LOYOLA COLLEGE KERALA - WEB APPLICATION SETUP GUIDE

Step 1: Check and test well if the application works well in the local machine. After confirmation use this command "**npm run build**". The build run would compile the code and build everything.

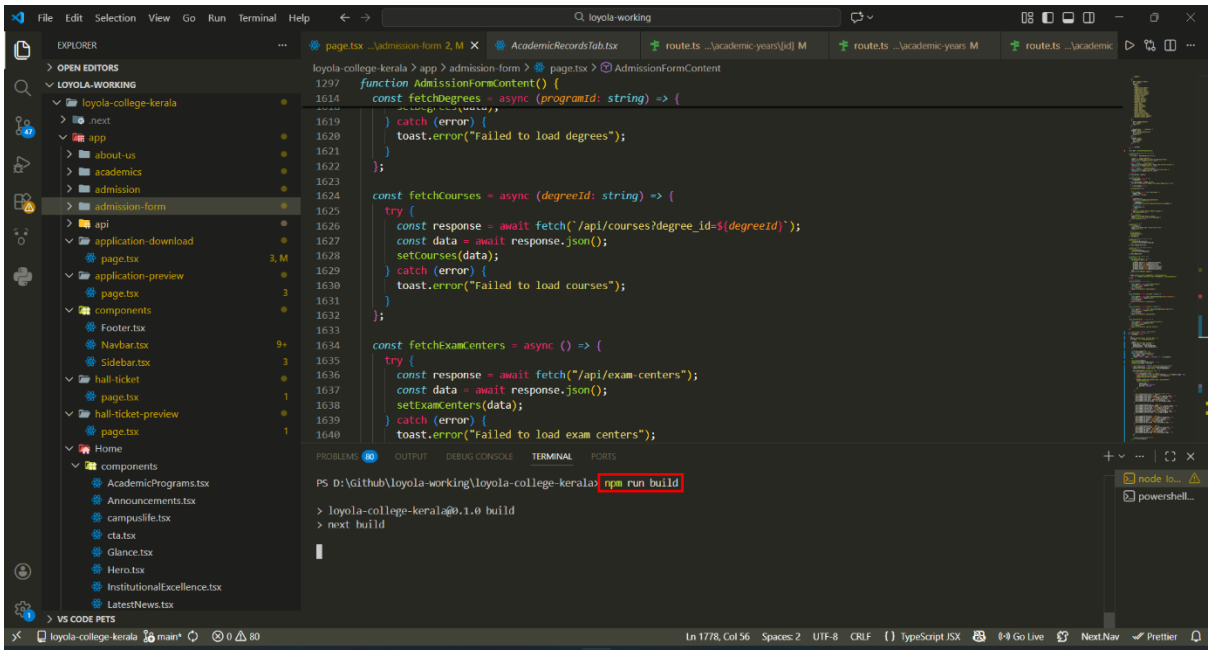

Step 2: After successful build copy and move these files and folders to a new folder to have a clear management.

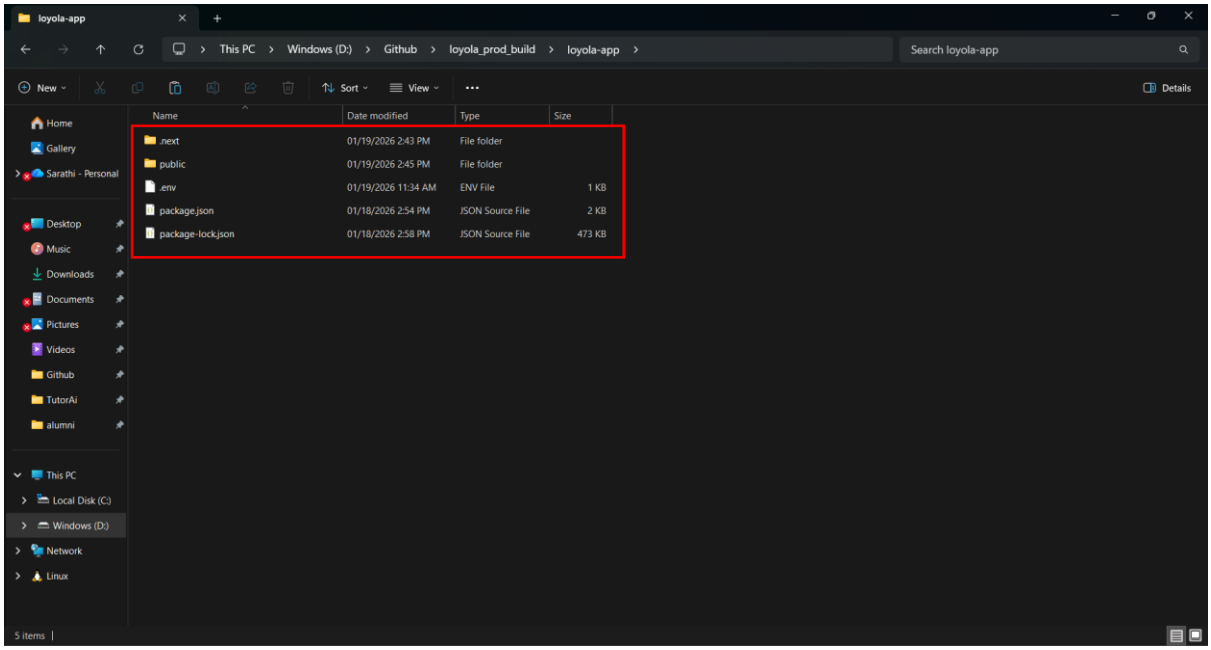

Note: The .env has be set to production values. Compress these files and extract them in the file manager of cpanel.

Step 3: Push the code to the server using ftp. The credentials are as follows:

FTP Username: **livewires@loyolacollegekerala.edu.in**

FTP server: **ftp.loyolacollegekerala.edu.in**

FTP & explicit FTPS port: **21**

FTP Password: **M416/awm**

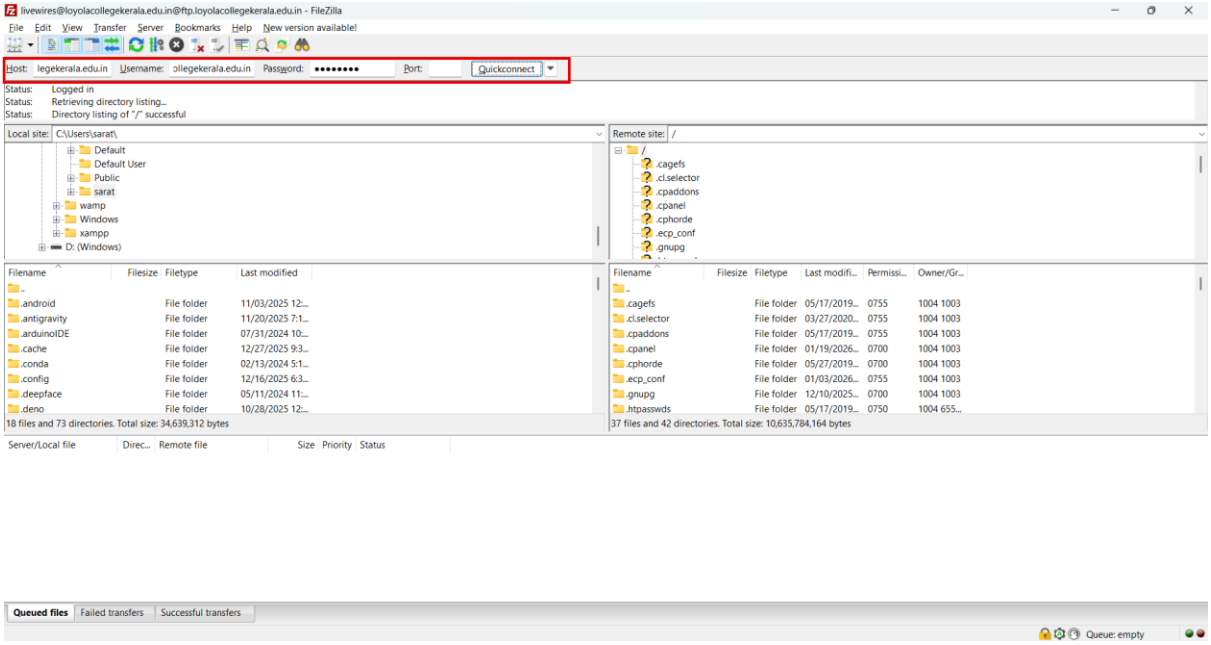

After successful connection through ftp push the code to the desired path

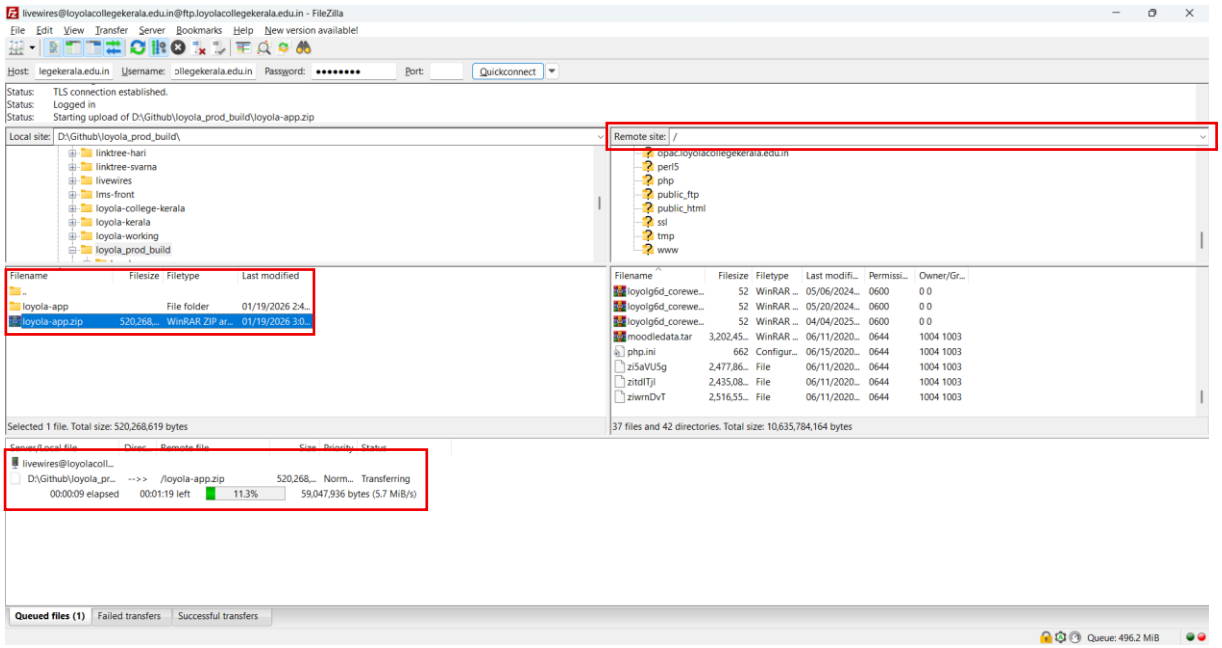

Step 4: Locate and unzip your code in file manager from cpanel.

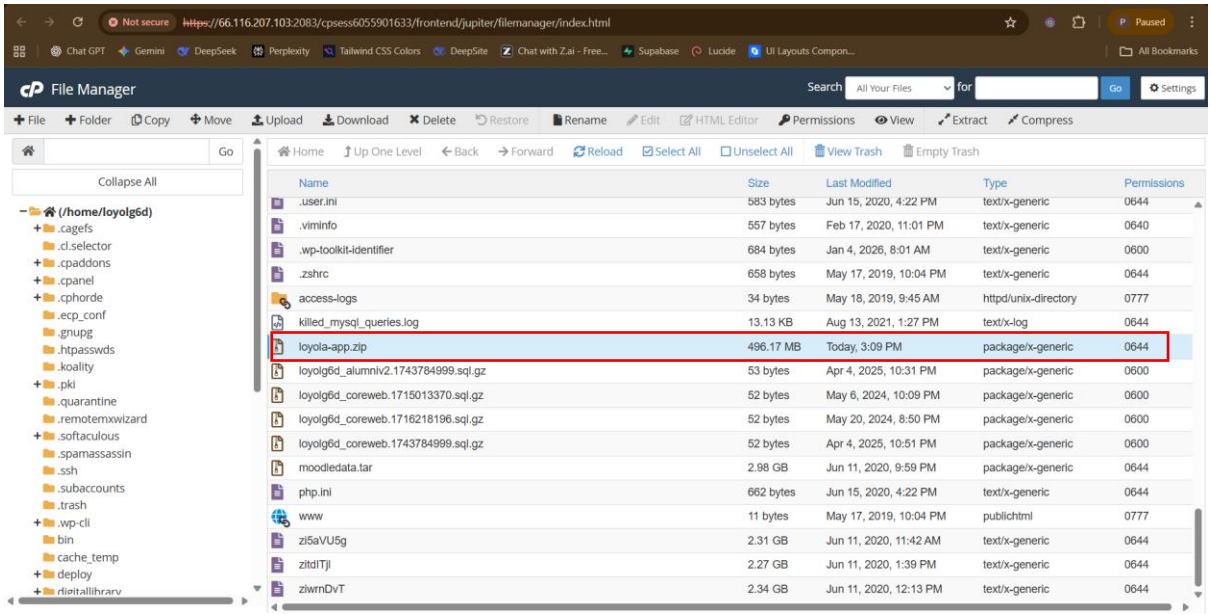

Note: Delete the zip file after extraction.

Step 5: If needed change the .env values here

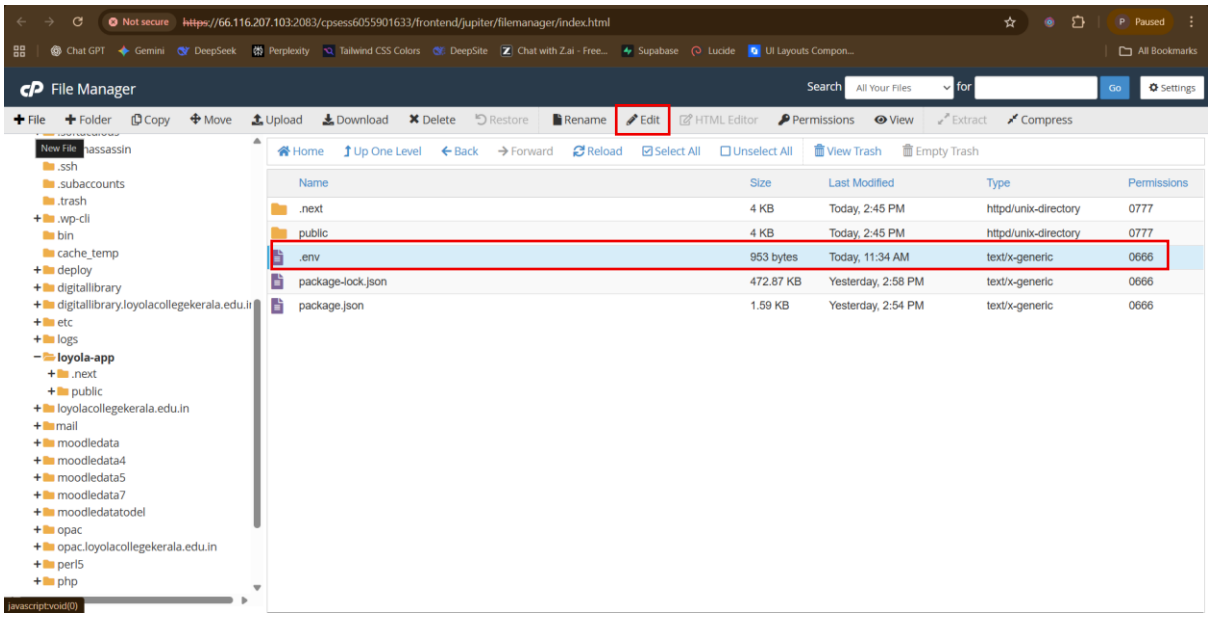

Important: Do not push the node modules with the code as you can run “npm install” in terminal to install all the required node modules. Check for an unused modeule and remove it before building

Step 6: Go to WHM terminal to execute the commands

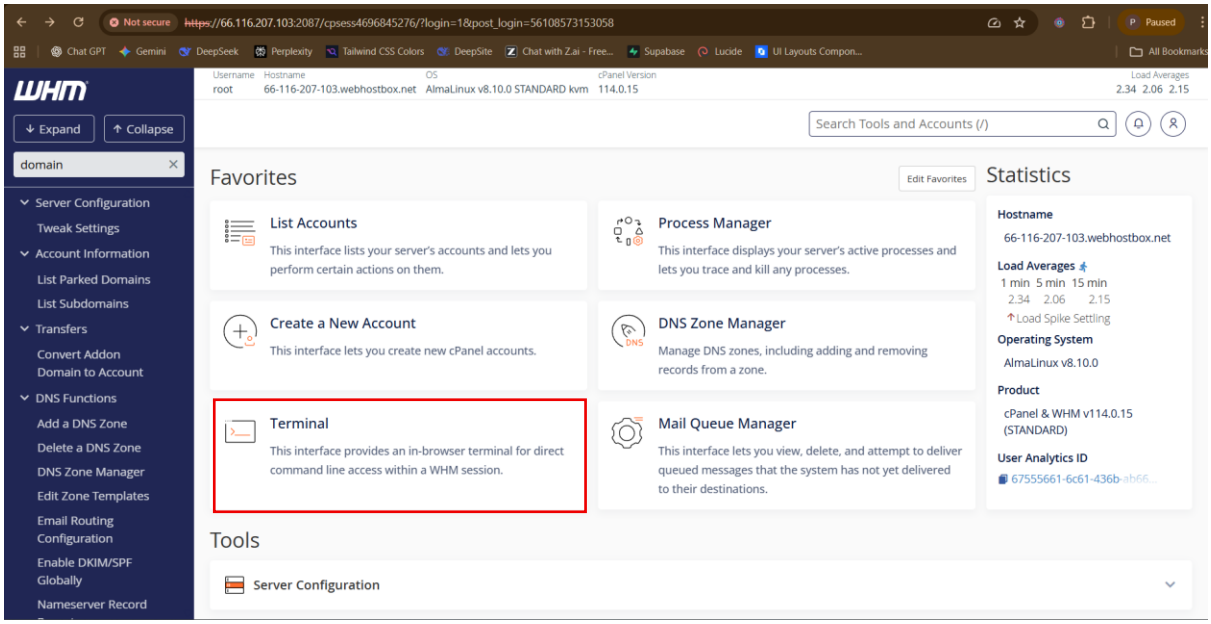

Step 7: Input these commands in the terminal

- Run "**npm install -g pm2**" in root through the terminal. This makes the server run and restart automatically without termination. More details on https://pm2.keymetrics.io/docs/usage/quick-start/
- **ls** to see the list of files and folders. Check if the **home** is there. If not use **cd** and **ls** to check if it exists.
- **cd** to **home/loyolg6d** and locate to your application. In this case **loyola-app**
- Run "**npm install**" command to install all the dependencies.
- Run "**pm2 start npm --name loyola-app -- start**" to start the server
- Run "**pm2 save**" to save the process list
- Run "**pm2 startup**" to make the application restart automatically in case of shutdown

Not secure https://66.116.207.103:2087/cpsess4696845276/scripts12/terminal

Chat GPT | Gemini | DeepSeek | Perplexity | Tailwind CSS Colors | DeepSite | Chat with Z.ai - Free... | Supabase | Lucide | UI Layouts Compon... | All Bookmarks

WHM

Expand | Collapse

Search Tools (Ctrl /)

- Configure cPanel Analytics
- Configure cPanel Cron Jobs
- Initial Quota Setup
- Link Server Nodes
- Server Profile
- Server Time
- Statistics Software Configuration
- Terminal
- Tweak Settings
- Update Preferences
- WHM Marketplace
- Support
- Networking Setup
- Security Center
- Server Contacts

Username	Hostname	OS	cPanel Version	Load Averages
root	66-116-207-103.webhostbox.net	AlmaLinux v8.10.0 STANDARD kvm	114.0.15	2.11 2.50 2.33

Search Tools and Accounts (/)

Home / Server Configuration / Terminal

This interface provides command line access to the server's "root" account.

root@66-116-207-103.webhostbox.net:

```
root@66-116-207-103.webhostbox.net [~]# npm install -g pm2

changed 133 packages in 11s

13 packages are looking for funding
  run `npm fund` for details
root@66-116-207-103.webhostbox.net [~]#
```

Not secure https://66.116.207.103:2087/cpsess4696845276/scripts12/terminal

Chat GPT | Gemini | DeepSeek | Perplexity | Tailwind CSS Colors | DeepSite | Chat with Z.ai - Free... | Supabase | Lucide | UI Layouts Compon... | All Bookmarks

WHM

Expand | Collapse

Search Tools (Ctrl /)

- Configure cPanel Analytics
- Configure cPanel Cron Jobs
- Initial Quota Setup
- Link Server Nodes
- Server Profile
- Server Time
- Statistics Software Configuration
- Terminal
- Tweak Settings
- Update Preferences
- WHM Marketplace
- Support
- Networking Setup
- Security Center
- Server Contacts

Username	Hostname	OS	cPanel Version	Load Averages
root	66-116-207-103.webhostbox.net	AlmaLinux v8.10.0 STANDARD kvm	114.0.15	4.41 2.80 2.37

Search Tools and Accounts (/)

This interface provides command line access to the server's "root" account.

root@66-116-207-103.webhostbox.net:

```
root@66-116-207-103.webhostbox.net [~]# ls
cpanel3-skel  diskusage.sh  diskusage.sh~  install.sh  perl5  testing-next-js  tmp
root@66-116-207-103.webhostbox.net [~]# cd ..
root@66-116-207-103.webhostbox.net [/]# ls
backup  boot  etc   home3  lib64      media  opt   quota.user       root  sbin     srv        sys  usr
bin     dev   home  lib    lost+found  mnt    proc  razor-agent.log  run   scripts  swapfile1  tmp  var
root@66-116-207-103.webhostbox.net [/]# cd home/loyolg6d/
root@66-116-207-103.webhostbox.net [loyolg6d]# ls
access-logs                                loyola-app                                moodledata5                        public_ftp
bin                                        loyolacollegekerala.edu.in                moodledata7                        public_html
cache_temp                                 loyolg6d_alumniv2.1743784999.sql.gz       moodledata.tar                     ssl
deploy                                     loyolg6d_coreweb.1715013370.sql.gz        moodledatatodel                    tmp
digitallibrary                             loyolg6d_coreweb.1716218196.sql.gz        opac                               www
digitallibrary.loyolacollegekerala.edu.in  loyolg6d_coreweb.1743784999.sql.gz        opac.loyolacollegekerala.edu.in    zi5aVU5g
etc                                        mail                                      perl5                              zitdITjl
killed_mysql_queries.log                   moodledata                                php                                ziwrnDvT
logs                                       moodledata4                               php.ini
root@66-116-207-103.webhostbox.net [loyolg6d]# cd loyola-app
root@66-116-207-103.webhostbox.net [loyola-app]# npm install
npm warn deprecated @types/react-datepicker@7.0.0: This is a stub types definition. react-datepicker provides its own type definitions, so
 you do not need this installed.
npm warn deprecated @types/bcryptjs@3.0.0: This is a stub types definition. bcryptjs provides its own type definitions, so you do not need
 this installed.
npm warn deprecated har-validator@5.1.5: this library is no longer supported
```

Not secure https://66.116.207.103:2087/cpsess4696845276/scripts12/terminal

Chat GPT | Gemini | DeepSeek | Perplexity | Tailwind CSS Colors | DeepSite | Chat with Z.ai - Free... | Supabase | Lucide | UI Layouts Compon... | All Bookmarks

WHM

Expand | Collapse

Search Tools (Ctrl /)

- Analytics
- Configure cPanel Cron Jobs
- Initial Quota Setup
- Link Server Nodes
- Server Profile
- Server Time
- Statistics Software Configuration
- Terminal
- Tweak Settings
- Update Preferences
- WHM Marketplace
- Support
- Networking Setup
- Security Center
- Server Contacts
- Resellers

Username	Hostname	OS	cPanel Version	Load Averages
root	66-116-207-103.webhostbox.net	AlmaLinux v8.10.0 STANDARD kvm	114.0.15	3.27 3.19 2.66

Search Tools and Accounts (/)

This interface provides command line access to the server's "root" account.

root@66-116-207-103.webhostbox.net:

```
root@66-116-207-103.webhostbox.net [loyola-app]# pm2 start npm --name loyola-app -- start
[PM2] Spawning PM2 daemon with pm2_home=/root/.pm2
[PM2] PM2 Successfully daemonized
[PM2] Starting /opt/cpanel/ea-nodejs20/bin/npm in fork_mode (1 instance)
[PM2] Done.
┌──────┬──────────────┬───────────┬─────────┬──────┬──────────┬──────────┬──────┬──────────┬──────────┬──────────┬──────────┬──────────┐
│ id   │ name         │ namespace │ version │ mode │ pid      │ uptime   │ ↺    │ status   │ cpu      │ mem      │ user     │ watching │
├──────┼──────────────┼───────────┼─────────┼──────┼──────────┼──────────┼──────┼──────────┼──────────┼──────────┼──────────┼──────────┤
│ 0    │ loyola-app   │ default   │ N/A     │ fork │ 775982   │ 0s       │ 0    │ online   │ 0%       │ 46.5mb   │ root     │ disabled │
└──────┴──────────────┴───────────┴─────────┴──────┴──────────┴──────────┴──────┴──────────┴──────────┴──────────┴──────────┴──────────┘
root@66-116-207-103.webhostbox.net [loyola-app]# pm2 save
[PM2] Saving current process list...
[PM2] Successfully saved in /root/.pm2/dump.pm2
root@66-116-207-103.webhostbox.net [loyola-app]# pm2 startup
[PM2] Init System found: systemd
Platform systemd
Template
[Unit]
Description=PM2 process manager
```

Step 8: Check if the application is running in the serverIP:3000

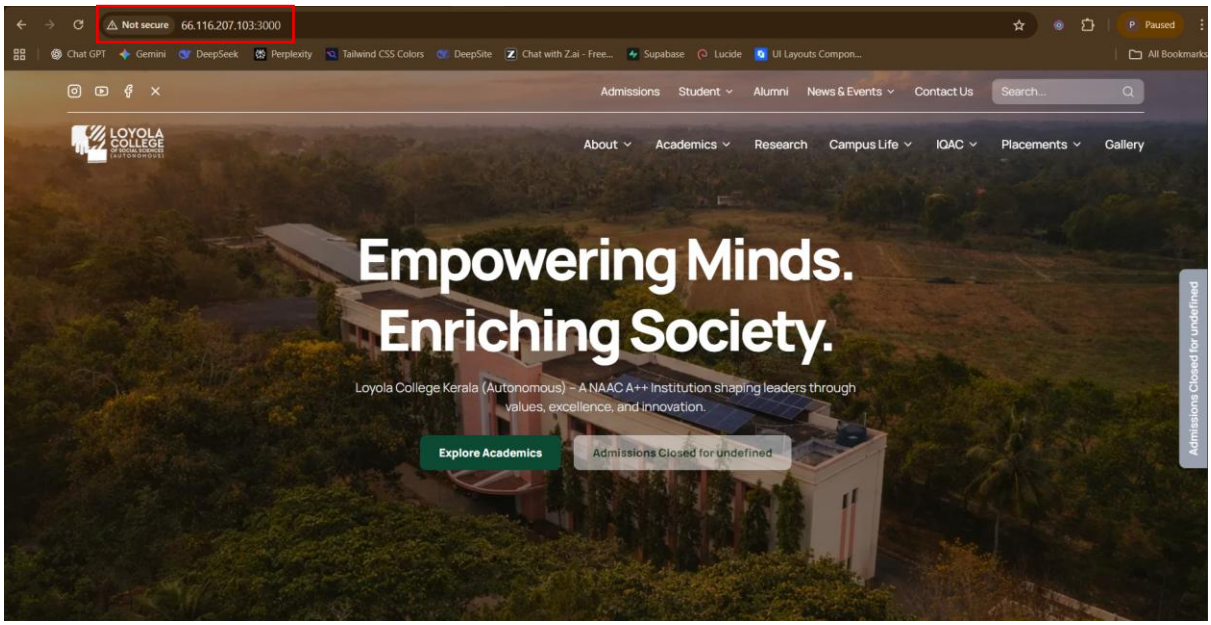

DOMAIN CREATION AND REGISTERING APPLICATION

Step 1: Log in to cpanel dashboard. Go to Domains and create a new domain with the designated application path.

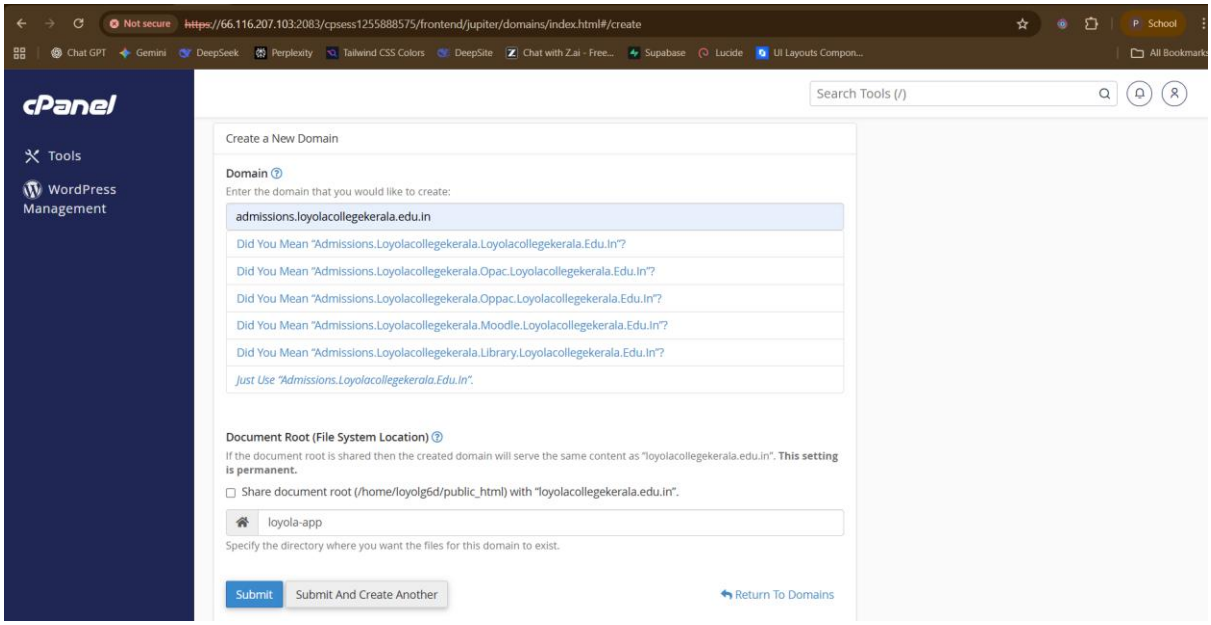

Step 2: Check domain is created and is pointing the correct path

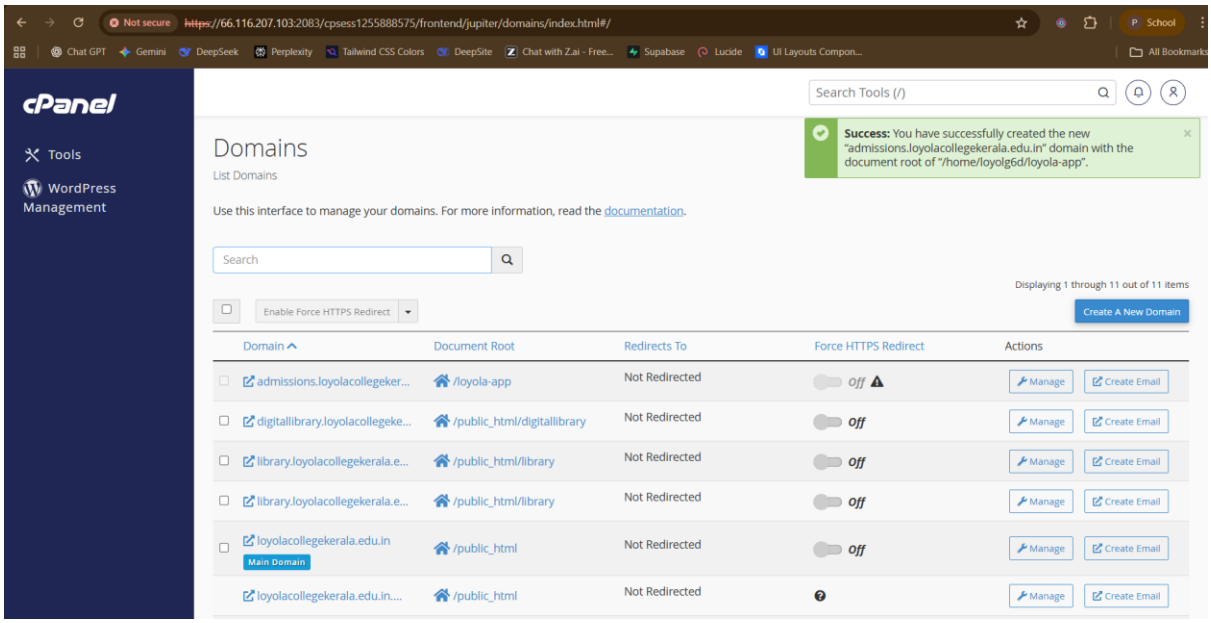

Step 3: Go to application manager in software tab and open it and register application

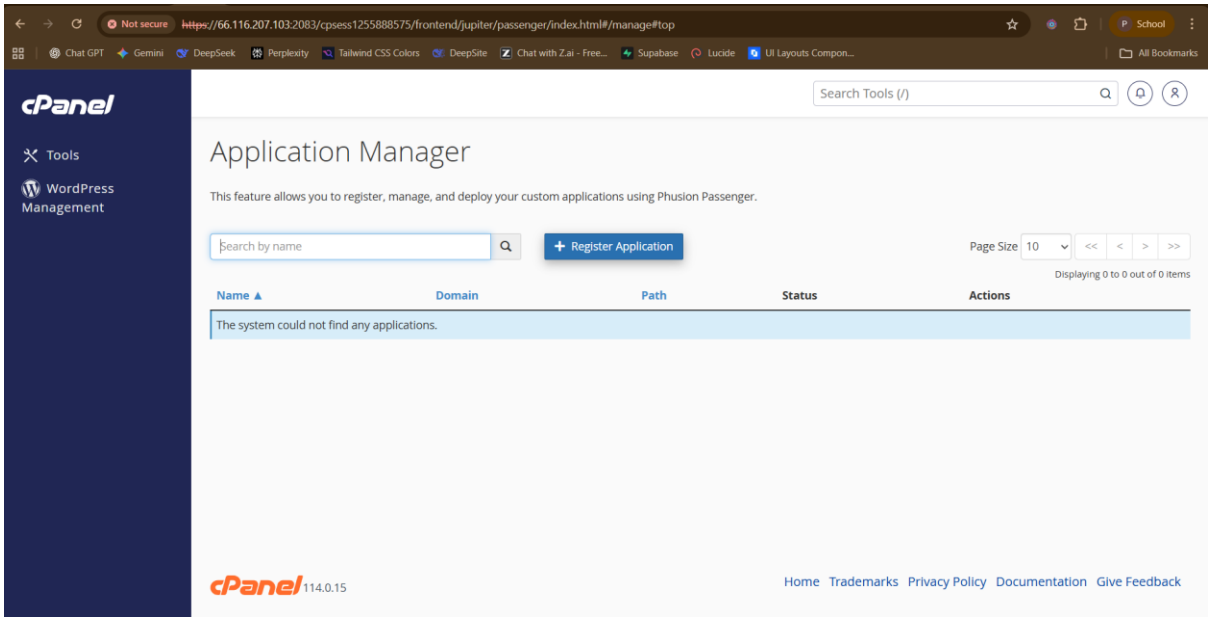

Step 4: Enter the application name and select the domain name with the application path

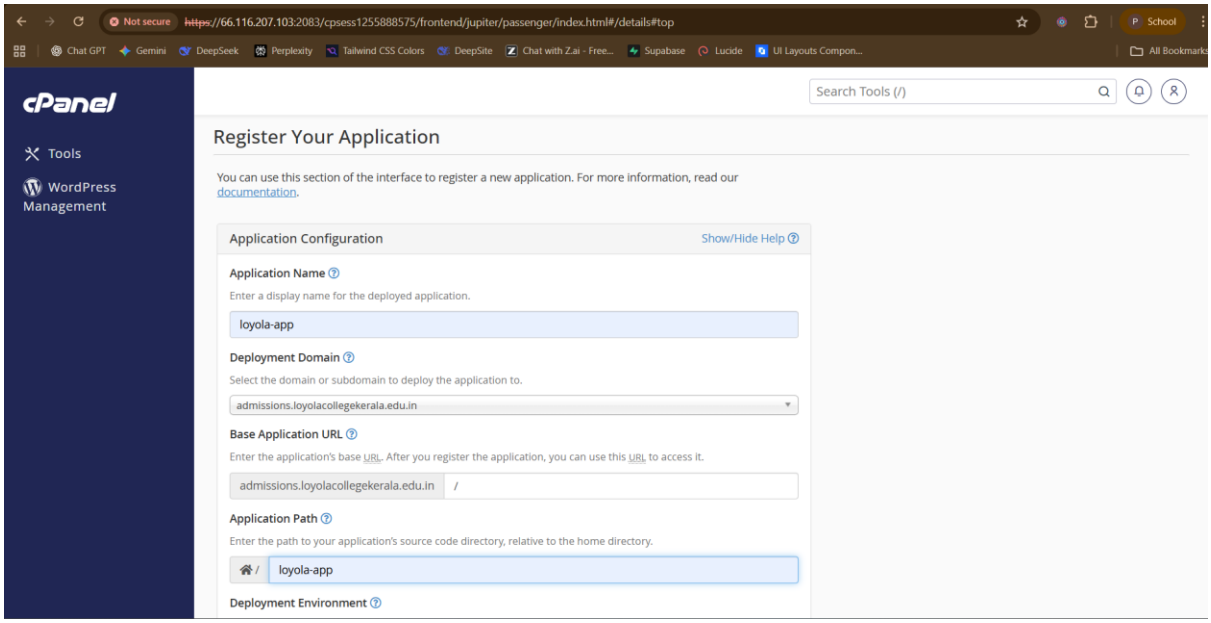

Step 5: Enter the .env.production variables in the environmental variables.

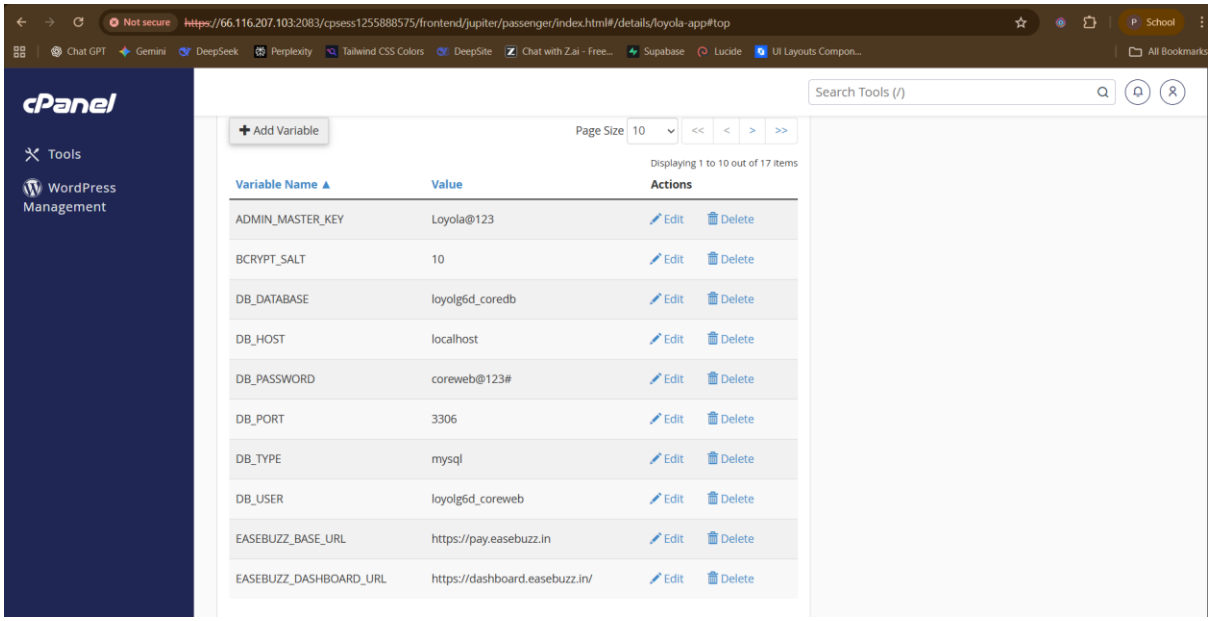

Step 6: check if it shows in the application manager

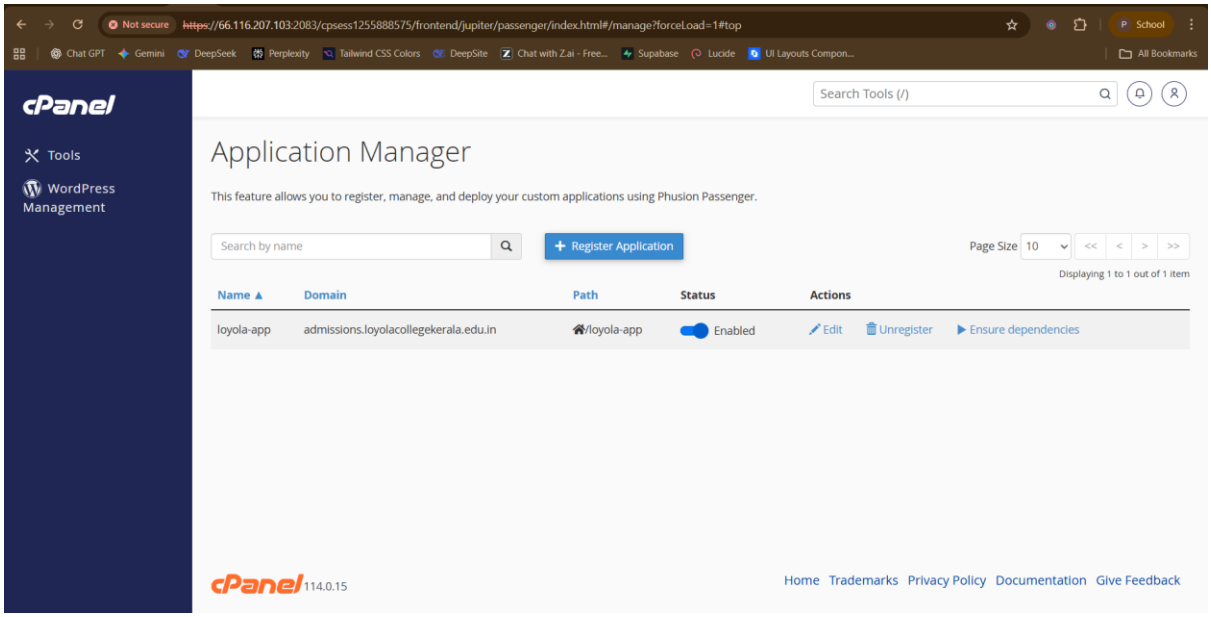

Step 7: Execute this command in WHM terminal as root use to create a backup

cp /etc/apache2/conf.d/userdata/ssl/2_4/loyolg6d/**sub_domain_name**.loyolacollegekerala.edu.in/loyola-app.conf /etc/apache2/conf.d/userdata/ssl/2_4/loyolg6d/**sub_domain_name**.loyolacollegekerala.edu.in/loyola-app.conf.backup

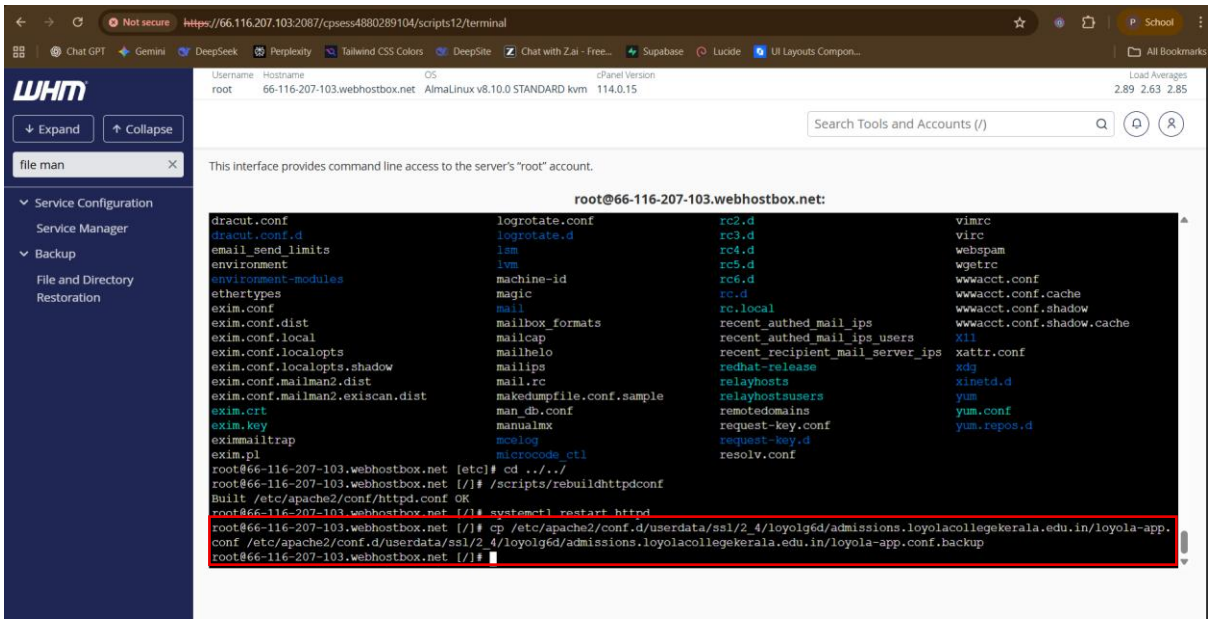

Step 8: execute this command with the correct domain name

Create the new proxy configuration for HTTPS (SSL)

cat > /etc/apache2/conf.d/userdata/ssl/2_4/loyolg6d/**sub_domain_name**.loyolacollegekerala.edu.in/loyola-app.conf << 'EOF'

ProxyPreserveHost On

ProxyPass / http://localhost:3000/

ProxyPassReverse / http://localhost:3000/

Enable WebSocket support for Next.js hot reload

RewriteEngine On

RewriteCond %{HTTP:Upgrade} websocket [NC]

RewriteCond %{HTTP:Connection} upgrade [NC]

RewriteRule ^/?(.*) "ws://localhost:3000/$1" [P,L]

<Location "/">

  Require all granted

</Location>

EOF

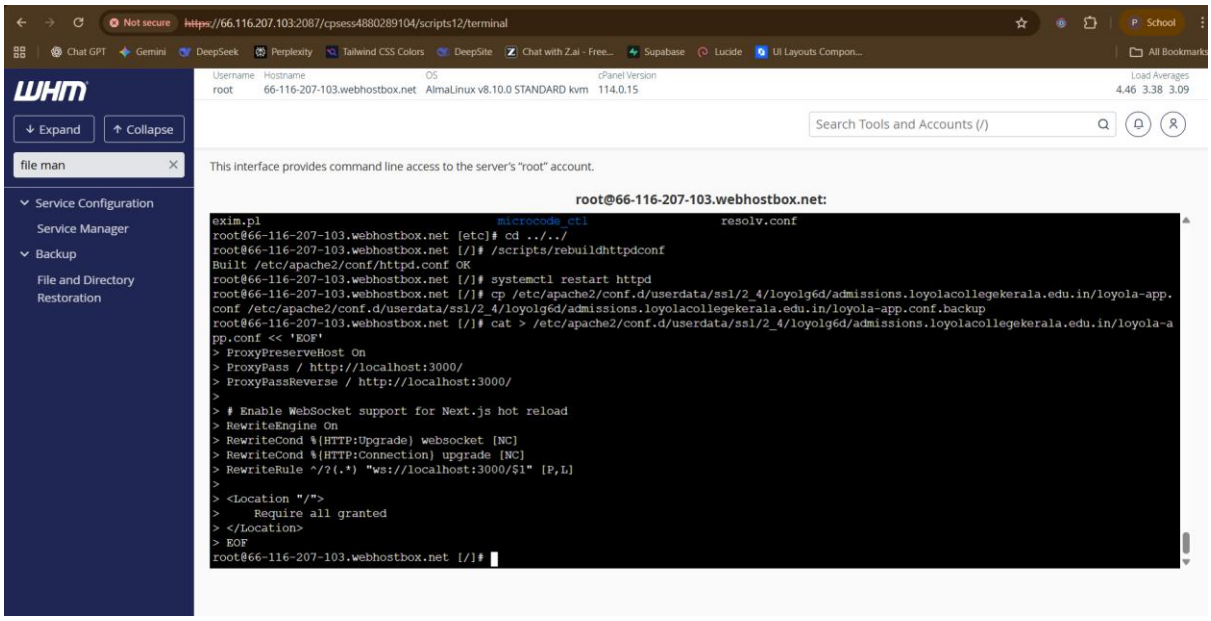

Create the same configuration for HTTP (non-SSL)

cat > /etc/apache2/conf.d/userdata/std/2_4/loyolg6d/**sub_domain_name**.loyolacollegekerala.edu.in/loyola-app.conf << 'EOF'

ProxyPreserveHost On

ProxyPass / http://localhost:3000/

ProxyPassReverse / http://localhost:3000/

Enable WebSocket support for Next.js hot reload

RewriteEngine On

RewriteCond %{HTTP:Upgrade} websocket [NC]

RewriteCond %{HTTP:Connection} upgrade [NC]

RewriteRule ^/?(.*) "ws://localhost:3000/$1" [P,L]

<Location "/">

  Require all granted

</Location>

EOF

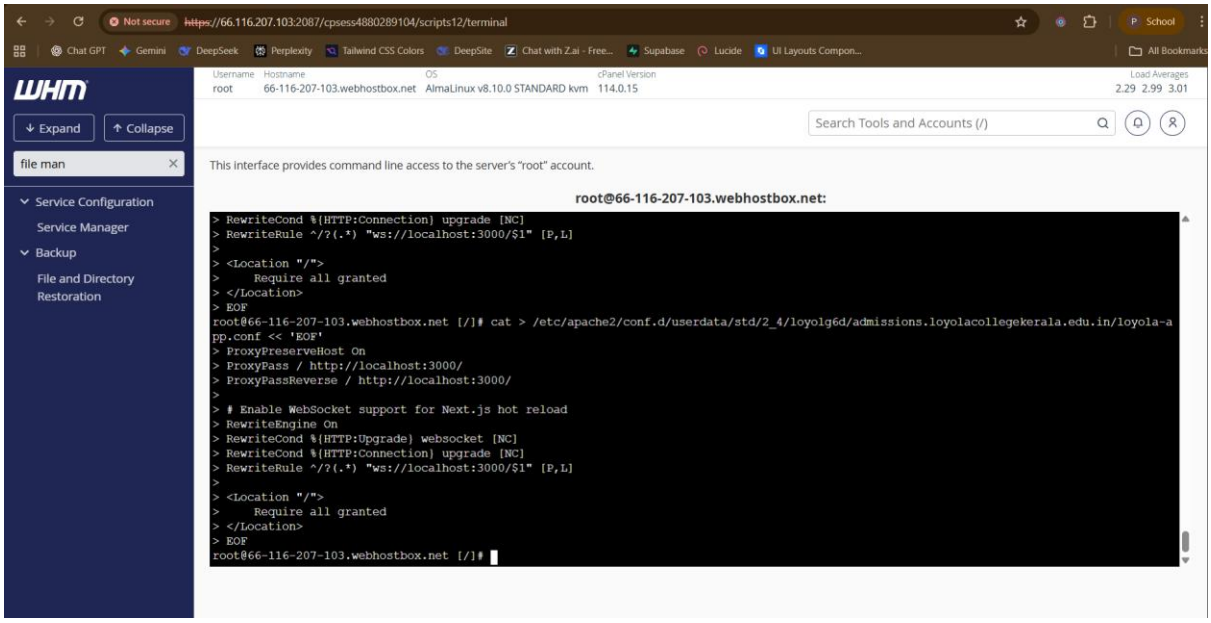

Step 9: run this command to restart the apache configuration

/scripts/rebuildhttpdconf

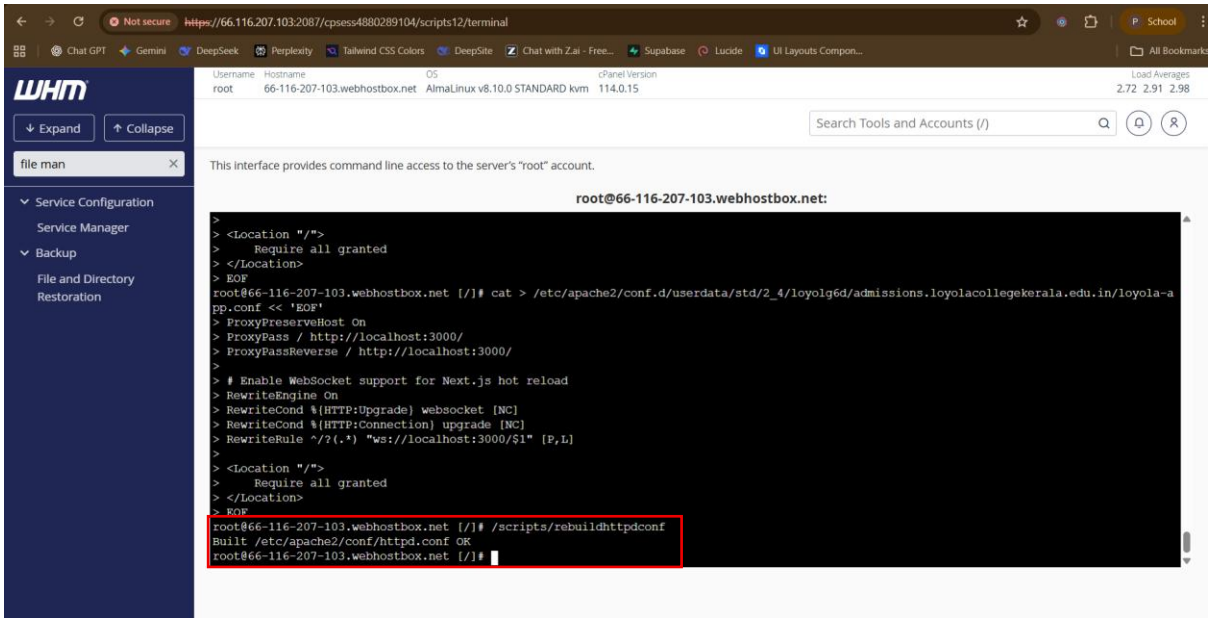
Not secure https://66.116.207.103:2087/cpsess4880289104/scripts12/terminal
WHM
Expand
Collapse
file man
Service Configuration
Service Manager
Backup
File and Directory Restoration
Username Hostname OS cPanel Version Load Averages
root 66-116-207-103.webhostbox.net AlmaLinux v8.10.0 STANDARD kvm 114.0.15 2.72 2.91 2.98
Search Tools and Accounts (/)
This interface provides command line access to the server's "root" account.
root@66-116-207-103.webhostbox.net:
> <Location "/">
> Require all granted
> </Location>
> EOF
root@66-116-207-103.webhostbox.net [/]# cat > /etc/apache2/conf.d/userdata/std/2_4/loyolg6d/admissions.loyolacollegekerala.edu.in/loyola-app.conf << 'EOF'
> ProxyPreserveHost On
> ProxyPass / http://localhost:3000/
> ProxyPassReverse / http://localhost:3000/
>
> # Enable WebSocket support for Next.js hot reload
> RewriteEngine On
> RewriteCond %{HTTP:Upgrade} websocket [NC]
> RewriteCond %{HTTP:Connection} upgrade [NC]
> RewriteRule ^/?(.*) "ws://localhost:3000/$1" [P,L]
>
> <Location "/">
> Require all granted
> </Location>
> EOF
root@66-116-207-103.webhostbox.net [/]# /scripts/rebuildhttpdconf
Built /etc/apache2/conf/httpd.conf OK
root@66-116-207-103.webhostbox.net [/]#

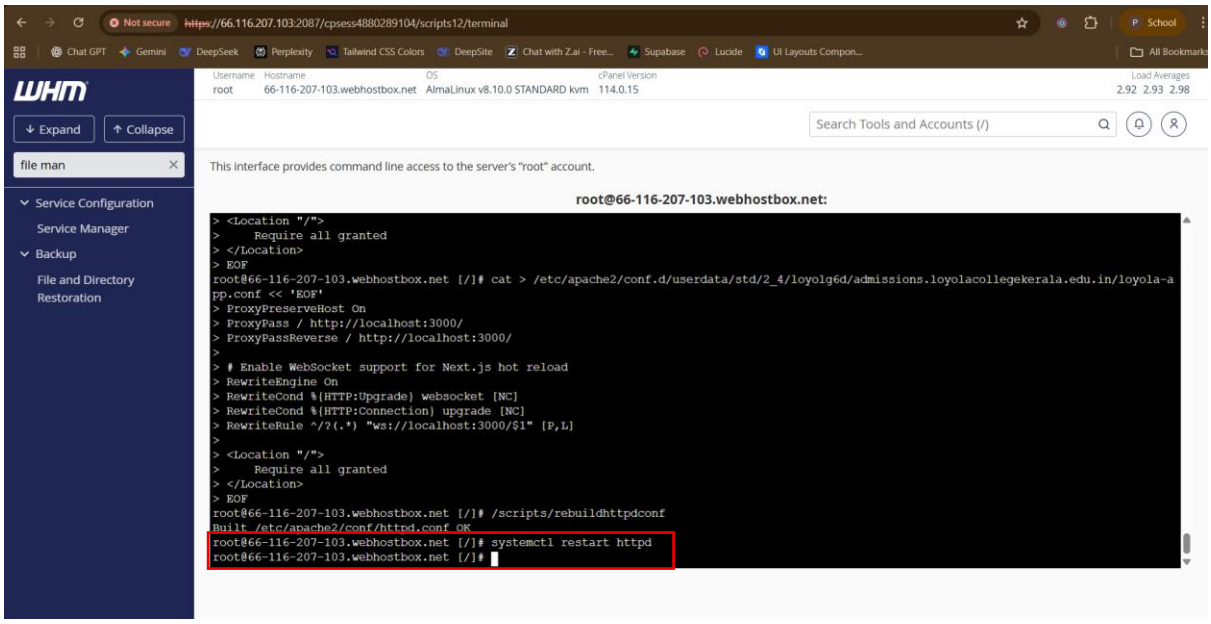
Not secure https://66.116.207.103:2087/cpsess4880289104/scripts12/terminal
WHM
Expand
Collapse
file man
Service Configuration
Service Manager
Backup
File and Directory Restoration
Username Hostname OS cPanel Version Load Averages
root 66-116-207-103.webhostbox.net AlmaLinux v8.10.0 STANDARD kvm 114.0.15 2.92 2.93 2.98
Search Tools and Accounts (/)
This interface provides command line access to the server's "root" account.
root@66-116-207-103.webhostbox.net:
> <Location "/">
> Require all granted
> </Location>
> EOF
root@66-116-207-103.webhostbox.net [/]# cat > /etc/apache2/conf.d/userdata/std/2_4/loyolg6d/admissions.loyolacollegekerala.edu.in/loyola-app.conf << 'EOF'
> ProxyPreserveHost On
> ProxyPass / http://localhost:3000/
> ProxyPassReverse / http://localhost:3000/
>
> # Enable WebSocket support for Next.js hot reload
> RewriteEngine On
> RewriteCond %{HTTP:Upgrade} websocket [NC]
> RewriteCond %{HTTP:Connection} upgrade [NC]
> RewriteRule ^/?(.*) "ws://localhost:3000/$1" [P,L]
>
> <Location "/">
> Require all granted
> </Location>
> EOF
root@66-116-207-103.webhostbox.net [/]# /scripts/rebuildhttpdconf
Built /etc/apache2/conf/httpd.conf OK
root@66-116-207-103.webhostbox.net [/]# systemctl restart httpd
root@66-116-207-103.webhostbox.net [/]#

Step 10: