All about Beauty
You Know

abalico korea

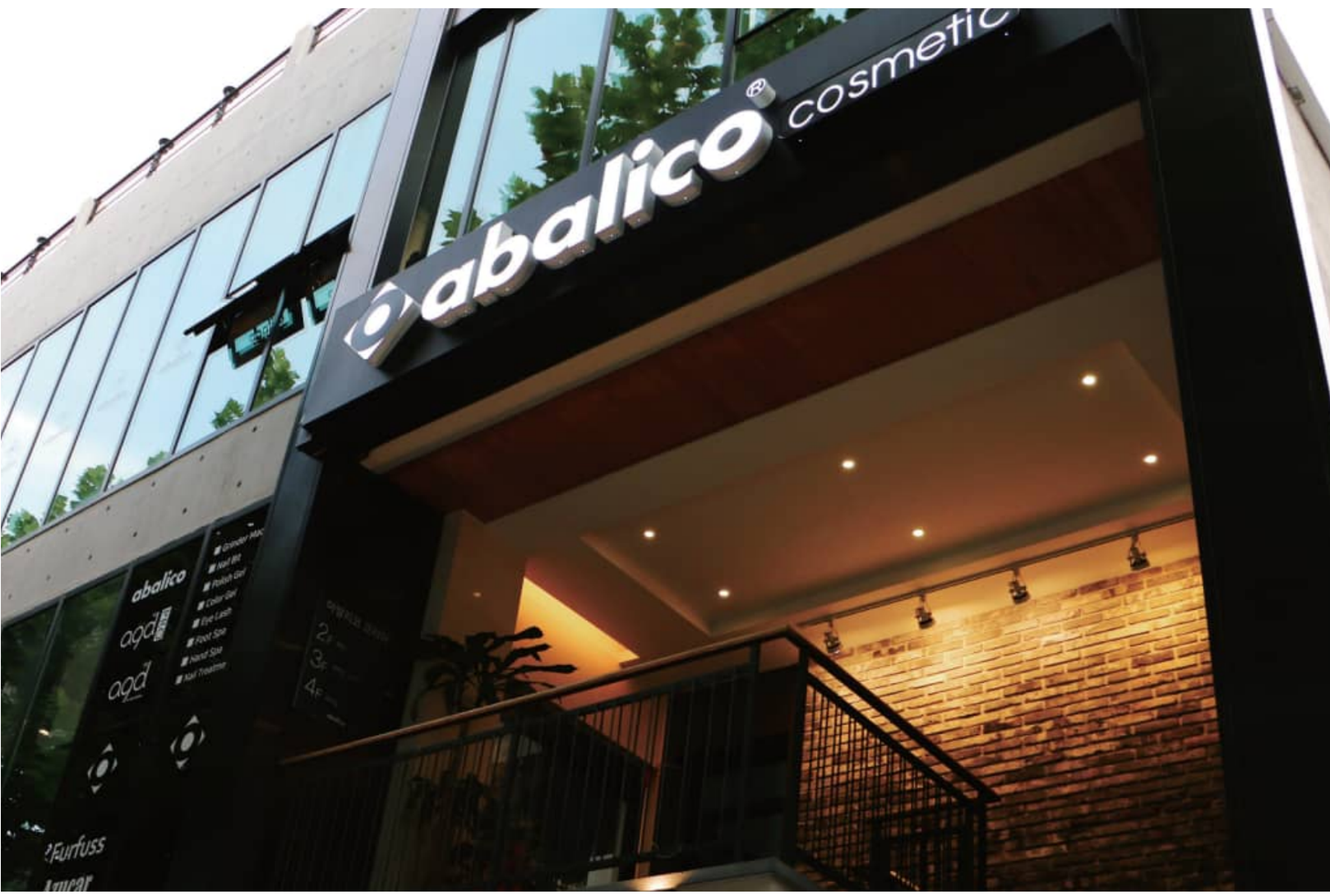

BiOBiO

High-quality brand created with abalico's know-how

BiOBiO is a new brand created by abalico Korea with
its expertise in production manufacturing.
The product lineup includes eco friendly products researched and
developed by abalico Korea's research center only.

abalico® cosmetic conceptionals

BiOBiO

ncaretec

BiOBiO

For your nails, many experts with several dozes years of experiences thought it out over and over again.
Distinct quality of BiOBiO will make you shine specially bright. BiOBiO is showing the high quality product lineup researched and developed by abalico Korea's research center at very reasonable prices.
The product lineup includes only high quality products selected by experts with several dozen years of experiences.

N'care tec

For your problematic skin, N'care TEC is Specialized brand for problematic skin.
Distinct quality of N'care TEC will make you healthy. N'care TEC is a brand that conveys abalico's professional skills and the health found in nature.

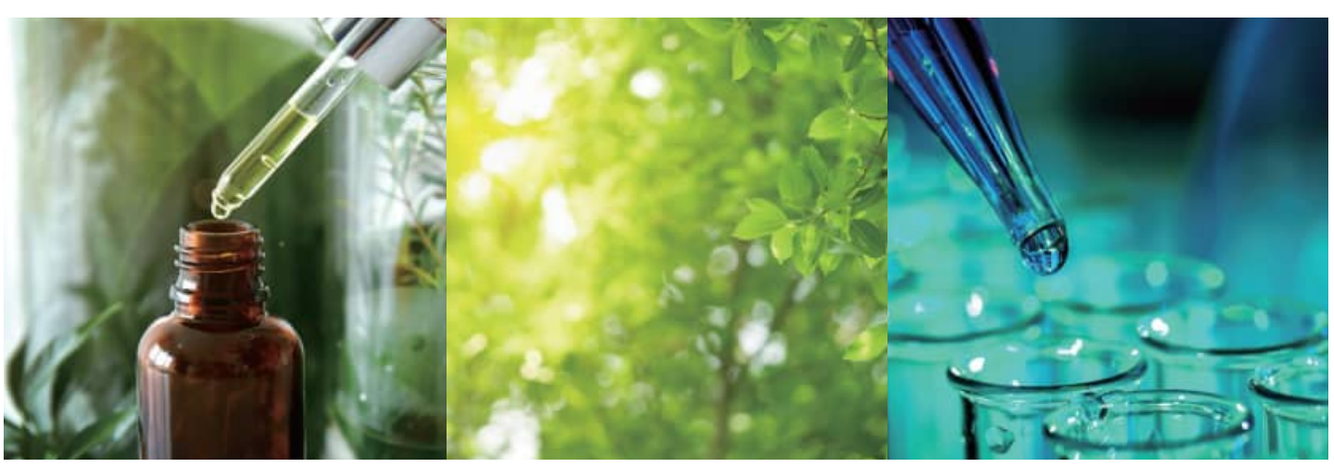

Differentiated quality

A company that focus on production of items for professional nailists, abalico Korea has newly launched the brand for every consumer interested in nail arts. With unique production expertise, abalico Korea is launching high quality nail products.

Consumer friendly

BiOBiO only shows the consumer friendly products with high quality researched and developed by abalicos Korea's research center at reasonable prices. Besides, in the brand name, the word bio is repeated twice to emphasize the fact that human friendly product is manufactured in an unconsciousness state

Nail A to Z

Nail experts with several dozen years of experiences are assessing the needs of consumers and nail stylists and select and launch the best quality products only. You can meet every nail product ranged from coloring to care products in BiOBiO.

Responsibility	Creativity	Professionalism	Best quality	Reasonable price
Reliable product and customer oriented values	innovative products for new brand suggestion	endless development and distinct technical power	product making expertise for high quality nail products	reasonable price for good products

NAIL EXHICITION

2016 / 2018 / 2019
China Guangzhou Expo

2018 / 2019
Hong Kong Cosmoprof Expo

2018 / 2019
Thai Bangkok Beyond Expo

2019.04
Russian Expo

2025
02. Vietnam Export Consultation Fair

2024
05. Daegu Beauty Expo
06. Thailand Cosmoprof Exhibition
10. Tokyo Export Consultation Fair
11. 2024 APAAC Exhibition

2023
02. Seoul SETEC Nail Expo
09. Thailand Cosmoprof ASEAN Bangkok Exhibition
11. Middle East Export Consultation Fair

2022
10. Seoul SINAIL

2021
01. Exco Export Consultation Fair

2020
09. Export Exhibition
11. New Southern Market Export Exhibition
11. Malaysian Beauty Show
12. Vietnam Export Consultation Fair, Antiaging Expo

2019
03. International Cosmetic Expo for Spring in Guangzhou China, Seoul SINAIL
04. Russian Intercharm Expo
05. Daegu Nail Exhibition
08. Busan BINAIL
09. Thailand Bangkok Beyond Expo
10. Malaysian Beauty Expo
11. Seoul SINAIL
Hong Kong Cosmoprof Expo

2018
02. Seoul Setec Nail Expo
03. International Cosmetic Expo for Spring in Guangzhou China
05. International Cosmetic Service and Product Expo in shanghai China, Daegu Nail Exhibition
09. Thailand Bangkok Beyond Expo
11. Hong Kong Cosmoprof Expo

2017
05. Daegu Nail Exhibition
10. Seoul SINAIL

2016
05. Daegu Nail Exhibition
09. International Cosmetic Expo in Guangzhou China
10. K-Beauty EXPO, International Cosmetic Service and Product Expo in Shanghai China

2015
04. Seoul Setec Nail Expo
05. Daegu Nail Exhibition
11. Seoul SINAIL

2014
03. Seoul Setec Nail Expo
07. Busan BINAIL
11. Seoul SINAIL

2013
04. Seoul Setec Nail Expo
07. Busan BINAIL
11. Seoul SINAIL

2012
03. Seoul Setec Nail Expo
11. Seoul SINAIL

2011
04. Seoul Setec Nail Expo
07. Busan Bexco BINAIL
10. Korean Beauty Design Expo in Ilsan Kintex
11. Seoul Setec SINAIL

2010
04. Seul Nair Fair
07. Busan BINAIL
11. Seoul SINAIL

2009
09. Korean Beauty Expo at Ilsan Kintx, Seoul Setec SINAIL

25 YEARS OF COMPANY HISTORY

Manufacturing, product distribution, nail salon operation, and nail academy management.

2025

01. Selected as a Resident Company at Daegu Haany University (Promising Export Company)
03. Registered Patent for Foot and Toenail Care Device Design

2024

10. Trademark registration for "발상전환" (Balsangjeonhwan)
11. Established Business at Daegu Haany University as Resident Company

2023

12. Opened N'Care Center
    Awarded Commendation by the Administrator of the Small and Medium Business Administration

2022

02. Launched 4 types of N'careTEC products for problematic feet

2021

03. Filed trademark application for M'Pedes, a specialized brand for problematic nails and toenail care

2020

01. Awarded Commendation by the Mayor of Daegu
06. Registered as a Cosmetics Manufacturer
08. Acquired ISO 22716:2007 Certification (GMP for Cosmetics)
11. Registered Patent for Functional Cosmetic Containing Fermented Raspberry by Phellinus Linteus
11. Started Manufacturing & Distribution of BiOBiO Gel Polish

2019

06. Launched BiOBiO Brand
12. Registered as a Venture Company
12. Established Corporate R&D Center

2018

01. Filed Patent for Esculetin Production via Acid Hydrolysis
07. Selected as Promising Export Company by Daegu Technopark
07. Chosen for 2018 Regional Industry Promotion Project

2017

08. Acquired ISO 9001 Certification (Quality Management System)
09. Registered as a Venture Company
11. Established Corporate R&D Center

2016

09. Registered Patent for Stable Nano-Emulsion Containing Narirutin
09. Selected for 2016 Regional Industry Promotion Project

2015

09. Launched and Began Distribution of agd pro Gel Polish

2014

03. Launched and Distributed agd UV/LED Gel
09. Registered as a Cosmetics Manufacturer & Distributor

1999

04. Established abalico Korea

CERTIFICATION STATUS

Trademark Registration
abalico

Trademark Registration
agd

Trademark Registration
BiOBiO

Trademark Registration
Azucar

China Trademark
Registration abalico

Trademark Registration
NcareTEC

Trademark Registration
gelvely

ISO 22716:2007

This company is certified to be in compliance with the guidelines of Good Manufacturing Practice (GMP) for cosmetics, according to the standards and scope of certification below.

Cosmetic Manufacturing
Registration Certificate

Cosmetic Sales
Registration Certificate

Operation of In-house R&D Center

Dedicated team for new product development
Focus areas: UV gel, nail care, hand & foot care
Operating a research center for specialized product development

Venture Company Certification

Developed UV gel, hand spa, foot spa, lash treatment products

Patent for nano-emulsion
manufacturing method

Patent for Phellinus
linteus mycelium extract
(functional cosmetic ingredient)

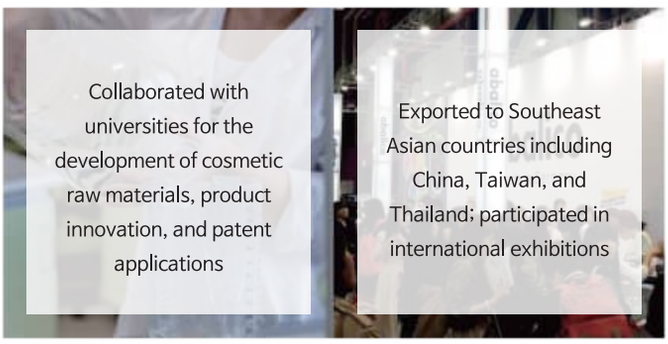

R&D Through
Industry-Academia Cooperation

Overseas Export

Development of
Korean Private Brands

Opening of N'Care Center

abalico knowledge service(education curriculum)

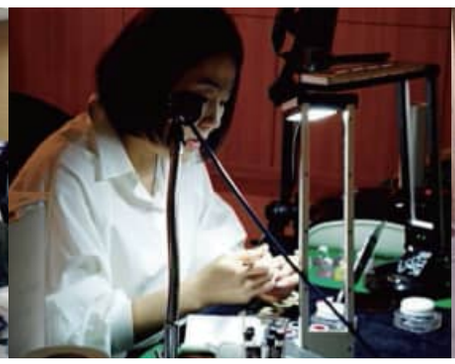

	Curriculum	Target of education	Training content
Buyer training (free)	Drills & bits	A person who has purchased Abalico drills and bits A novice with basic drill bits skills	Gel removal, drill care, callus removal practice with the method for using the purchased product
	DECISION Gel	A person who has purchased the Abalico DECISION gel A person who uses the DECISION gel system for the first time	Gel preparation, volume control, marketing with the method for using the purchased product
	Ingrow Nail	A person who experiences the ingrow product use methods and ingrow nails for the first time	Ingrow nail cause and management with the method for using the purchased product
	Polish gel and color gel (Maintenance, usage and application)	A person who uses the Abalico product's coloring and design technology for the first time	Coloring and gel maintenance with the method for using the purchased product
Abalico educator training (paid)	DECISION protection gel diploma education	A person who wants to manage damaged and deformed finger nails A person who uses the DECISION gel system for the first time	General theory of gel nail, gel wrap, edge wrap, natural sculpture, gel repair,gel marketing, problematic finger
	Drill diploma education	A person with no confidence in using drills but needs for various skills A person who wants to manage problematic finger and toe nails A person who wants to manage the DECISION gel	Gel off, drill care, foot callus removal, foot care, Artificial nail management, machine usage, bit usage, etc. How to use the whole bit
	Drill care diploma course	A person who wants to consistently perform nail cares using drill machines and bits	nail structure, cuticle cut, loose skin arrangement, side wall callus arrangement(incl. Foot care)
	Problematic hand foot care course	A person who want to apply problematic finger and toe nails	corn and wart management method, diabetic athlete's foot theory, athlete's foot scaling and restoration/management, home care and customer management system, ingrow toe nails theory, hoist and band use, gel forming, method for using wires
Lecture instructor training (paid)	Gel list course	A person who wants to teach the practical business of gel nail extension lab and so on and the competition/test rules	General theory of gel nail, gel French sculpture, gel one top sculpture pinching diming, C curve making method
	Gel artist course	A person who wants to learn art skills from gel nail art with various methods	color gel applied gel design
	Nail and foot care course	A person who wants to teach hand care and foot care	Nail structure, cuticle cut, loose skin arrangement, Side wall dead skin care, side filing, shape
	Silk extension course	A person who wants to teach silk extension based practical business and competition/test rules and so on	Practical extension method and pinchingdimming, How to make a C-curve Method for thickness and transparency
	Acrylic extension course	A person who wants to teach acryl based practical business and competition/test rules and so on	practice and test, competition smile line methods
	Artwork gel art course	A person who wants to cerate profiling artworks after completing a gel artist course	Individual artwork selected for works
that is ranged from theories to practical business (paid)	Drill educator course	A person who want to teach by learning high level skills after completing the drill diploma course	Method for using machines in education, method for using bits and overall method for using bits Gel off, drill care, foot callus removal, foot care, artificial nail management, repair drill teaching method
	educator course	A person who wants to be an Abalico educator	Abalico product training, problematic finger toe nail theory education

BiOBiO COLOR GEL

Clear color expression, Excellent absorption * 9ml

BiOBiO color gel is manufactured in Korea with expertise and technologies from German company, abalico.
One touch only for dark color expression. Most ideal absorption, Easy to control gel for artworks.

* Various lineups-Basic, Glitter, Nude, Pearl, Special (fur, magnet), continuous release of trendy new colors by season!

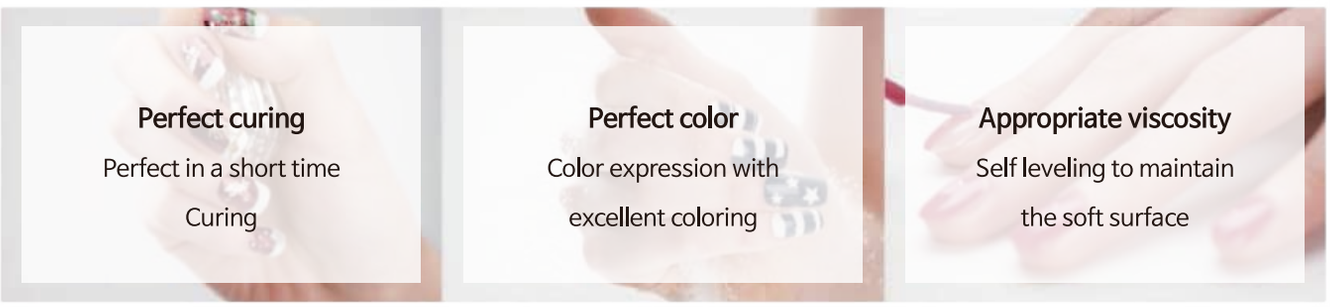

Easy and simple to use

Apply it to the clean finger nails and dry them. Your finger nails will be reborn as new.

1 Use a files to polish the finger nail shape.

2 Use a sanding block, make a scratch on the entire surface of finger nail.

3 Use a gel cleaner to wipe off oils and alien substances.

4 Apply thin base gel and cure it for 30 seconds. (If necessary, apply 1 or 2 locations)

5 Perfectly spray color gel to the pre edge and cure it for 30 seconds.

6 Apply miracle top gel in the final stage and cure it for 30 seconds.

BASIC

With basic colors having good color expressions,
you have a wide range of selections and you can express your own personality.

THRILL IVORY	BURGUNDY	STANDARD WHITE	STANDARD BLACK	MBTI_ME	MBTI_E	MBTI_I
B101	B102	B103	B104	B105	B106	B107
prod.NO #2.B101	prod.NO #2.B102	prod.NO #2.B103	prod.NO #2.B104	prod.NO #2.B105	prod.NO #2.B106	prod.NO #2.B107

MBTI_S
B108
prod.NO #2.B108

MBTI_N
B109
prod.NO #2.B109

MBTI_T
B110
prod.NO #2.B110

MBTI_F
B111
prod.NO #2.B111

MBTI_J
B112
prod.NO #2.B112

MBTI_P
B113
prod.NO #2.B113

ALMOND MELLOW
B114
prod.NO #2.B114

PLUM MELLOW
B115
prod.NO #2.B115

CHEEK POP MELLOW
B116
prod.NO #2.B116

FLORA MELLOW
B117
prod.NO #2.B117

BUTTER MELLOW
B118
prod.NO #2.B118

GREEN BEAN MELLOW
B119
prod.NO #2.B119

NUDE

Various nude colors for clean, and pure and emotional hands

MI YEONG
N501
prod.NO #2.N501

JI YEONG
N502
prod.NO #2.N502

JI HYE
N503
prod.NO #2.N503

MIN JI
N504
prod.NO #2.N504

YOO JIN
N505
prod.NO #2.N505

MIN SEO
N506
prod.NO #2.N506

EUN JEONG
N507
prod.NO #2.N507

JI EUN
N508
prod.NO #2.N508

SEO YEON
N509
prod.NO #2.N509

YEONG SOOK
N510
prod.NO #2.N510

MI GYEONG
N511
prod.NO #2.N511

HYE JIN
N512
prod.NO #2.N512

JI WON
N513
prod.NO #2.N513

SEO HYEON
N514
prod.NO #2.N514

EUN YEONG
N515
prod.NO #2.N515

JI HYEON
N516
prod.NO #2.N516

SU BIN
N517
prod.NO #2.N517

HYEON JU
N518
prod.NO #2.N518

SO HEE
N519
prod.NO #2.N519

HYE JI
N520
prod.NO #2.N520

JI A
N521
prod.NO #2.N521

YEE UN
N522
prod.NO #2.N522

DA BIN
N523
prod.NO #2.N523

GA YEONG
N524
prod.NO #2.N524

JIN HEE
N525
prod.NO #2.N525

EUN JU
N526
prod.NO #2.N526

SU GYEONG
N527
prod.NO #2.N527

JI AN
N528
prod.NO #2.N528

SU A
N529
prod.NO #2.N529

JI YU
N530
prod.NO #2.N530

SE A
N531
prod.NO #2.N531

HA EUN
N532
prod.NO #2.N532

YU NA
N533
prod.NO #2.N533

SEO A
N534
prod.NO #2.N534

SO YUL
N535
prod.NO #2.N535

SEO WOO
N536
prod.NO #2.N536

E SOO
N537
prod.NO #2.N537

NA EUN
N538
prod.NO #2.N538

EUN SU
N539
prod.NO #2.N539

HAN KYEOL
N540
prod.NO #2.N540

SI YEONG
N541
prod.NO #2.N541

GA LAM
N542
prod.NO #2.N542

DU YEONG
N543
prod.NO #2.N543

GLITTER

Glitter reminding you of cubic decorations will make your hand stand out in the special day.

DAY 1 FROM TODAY
G101
prod.NO #2.G101

100TH
G102
prod.NO #2.G102

FIRST ANNIVERSARY
G103
prod.NO #2.G103

BIRTHDAY
G104
prod.NO #2.G104

HONEY MOON
G105
prod.NO #2.G105

WEDDING ANNIVERSARY
G106
prod.NO #2.G106

SAEKOMDALKOM LEMON
G107
prod.NO #2.G107

SAEKOMDALKOM APRICOT
G108
prod.NO #2.G108

SAEKOMDALKOM ORANGE
G109
prod.NO #2.G109

SAEKOMDALKOM GRAPEFRUIT
G110
prod.NO #2.G110

SAEKOMDALKOM KIWI FRUIT
G111
prod.NO #2.G111

SAEKOMDALKOM SODA
G112
prod.NO #2.G112

EXTREME SILVER
G113
prod.NO #2.G113

EXTREME WISH
G114
prod.NO #2.G114

EXTREME SOFT GOLD
G115
prod.NO #2.G115

EXTREME ROSE
G124
prod.NO #2.G124

EXTREME OPAL
G125
prod.NO #2.G125

EXTREME QUARTZ
G126
prod.NO #2.G126

DAZZLE WOW!
G117
prod.NO #2.G117

DAZZLE ITS LIT!
G118
prod.NO #2.G118

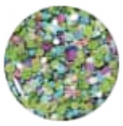
DAZZLE AWSOME
G119
prod.NO #2.G119

GLITTER MILKY SUNSET
G120
prod.NO #2.G120

GLITTER EUNOIA
G121
prod.NO #2.G121

GLITTER CITY
G122
prod.NO #2.G122

GLITTER SHINE
G123
prod.NO #2.G123

SWEATER

Winter collection sweater series provides sensual colors with warm and soft emotions.

SWEATER KINGHAM
S701
prod.NO #2.S701

SWEATER BLOCK
S702
prod.NO #2.S702

SWEATER TATTERSALL
S703
prod.NO #2.S703

SWEATER TARTAN
S704
prod.NO #2.S704

SWEATER MADRAS
S705
prod.NO #2.S705

SWEATER GLEN
S706
prod.NO #2.S706

SWEATER GUNCLUB
S707
prod.NO #2.S707

BOKEH STONE
S708
prod.NO #2.S708

Basic base gel and top gel for gel nails

No worry about colorization! Increased adhesion force! Must have items for nailers! No more worry about finger nail damages and colorization while applying nail colors! Must have item for long lasting natural colors!

BiOBiO Gel base

Basic must have item that can be used easily and fast!

Maximum lasting power!

Max lasting gel base that can maintain the natural color for one month at least without using bonder

No contraction!

No shrinkage when applying gel base and reduce care time with the right dilute viscosity for one color touch.

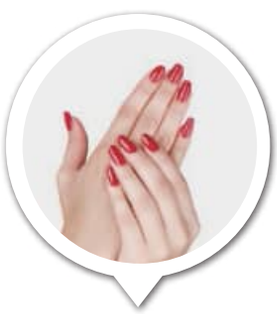

No worry about colorization!

Apply before applying color gel to prevent color pigmentation and maintain color for a long time

Safe ingredients!

Made with safe cosmetic ingredients for skin to keep your nails healthy

BiOBiO Basic Gel prod.NO #2.9019

GEL BASE *9ml

#Prevent coloration #Improve retention

It is a gel base with excellent adhesion that helps the color stick well, have no shrinkage and that can be maintained for more than 4 weeks even with such nails as hyperhidrosis that are difficult to maintain due to viscosity suitable for the one color touch.

BiOBiO miracle non wipe top gel

Make the gel nail color last longer with shining. BiOBiO miracle non wipe top gel!

Unlike general top gel product that require wiping off of stickiness, there is no need to wipe it off for simple finishing.

No need to wipe it off!
No incomplete hardening.
No need to use a gel cleaner when you want a smooth and simple finish

No worry about yellowing!
Shining colors and glass like gloss that look same as right after application without yellowing after a long time

Easy to apply viscosity!
During application, the brush does not get hard but remains soft and flexible. Easy to use viscosity for beginners

At the blink of an eye!
The must have item for those nailers who want to get cute finger nails immediately Curing done with a blink of an eye

BiOBiO Basic Gel prod.NO #2.9039

Miracle Non-wipe Top Gel • 9ml

#Maintain color #High gloss maintained

Without yellowing, it can provide perfectly refreshing surface and long lasting colors. No hardening during works, short curing time and good self leveling for high gloss non wipe top gel

BiOBiO Basic Gel prod.NO #2.9059

Miracle Matte Top Gel • 9ml

#No gloss effect #Silky feels

It makes your gel nail color really stand out and maintain it for a long time. No gloss effect and silky feels for soft self leveling in this mat top gel

Make nails better

NAIL CARE

This is a must have nail care product for successful management of enamel nail by increasing the duration of nail color and reduce damages to the finger nails.

prod.NO #1.10112
Cuticle Softner •10ml

Softener necessary for cuticle care management

prod.NO #1.10212
Lemon Cuticle Oil •10ml

oil applied after cuticle management

prod.NO #1.10412
Ruby Base Coat •10ml

prevention of pollution and colorization of finger nails

prod.NO #1.10312
Crystal Top Coat •10ml

maintaining and increasing gloss and prevention of

Excellent quality and convenience

NAIL FILE

High quality nail file made of luxury materials only for experts.
It can come in handy when the roughness of both sides is different.

Zebra File

Grit : 100/180
Size: 178 x 20 x 4 (mm)
* Korean zebra textile premium core

White Wood File

Grit : 180/180
Size : 178 x 20 x 2 (mm)
* Korean white textile strictly selected wood materials

White Half Moon File

Grit : 100/180
Size : 178 x 28 x 5 (mm)
* Korean washable white textile premium textile

Shine Block Buffer

Grit : 400/3000
Size : 90 x 40 x 15 (mm)
* Korean sponge Japanese premium raw materials

BiOBiO NAIL CARE

For a healthy nail

Depending on the type of your worry about finger/toe nails, provide customized management with BiOBiO daily nail care. Supplies various nutritions and makes your tired and weak finger nails healthier and stronger.

Hyaluronic acid
water bomb Helps the promotion of biotin

Biotin
keratin growth

Tocopherol acetate
Helps prevent oxidation

calcium fermentation
calcium ingredients included

panthenol
damage keratin improved

Menthol
neat and clean

Hydrolyzed silk
oil and watery balance adjustment

Hydrolyzed keratin
Conditioning and agility

Palm tree seed butter
skin moisture protection and skin softening

Theobroma Grandiflorum seed butter
natural moisture protection ingredients

BiOBiO Daily Nail Care prod.NO #1.10511

NAIL Ra:K 1 *11ml

#Weak and damaged finger nails #Enamel type of hardener

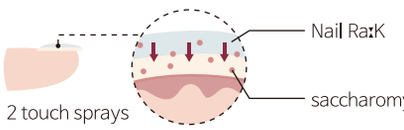

It protects the finger nails damaged and got tired by external factors and supplies it with effective ingredients such as calcium, biotin vitamin E and so on and also provides resting and nutrition at the same time to make your finger nails healthy.

* Retouch every day and if too thick, then use a remover to remove it and retouch. Periodically repeat it.

BiOBiO Daily Nail Care prod.NO #1.10611

NAIL Ra:K 2 *11ml

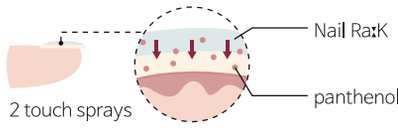

#Finger nails torn into layers #Enamel type of hardener

Cupuacu seed butter, calcium and biotin with excellent moisture protection are contained to supply nutrition to the cracked finger nails. It helps the adhesion of callus cells to make your finger nails healthy.

* Retouch every day and if too thick, then use a remover to remove it and retouch. Periodically repeat it.

BiOBiO Daily Nail Care prod.NO #1.10711

NAIL Ra:K 3 *11ml

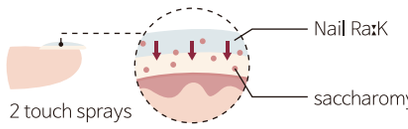

#Thin and weak finger nails #Enamel type of hardener

Effective ingredients such as biotin and hydrolyzed silk and so on can give intense supplies of nutrition to thin, and easily bent finger nails to turn them into healthy and beautiful finger nails.

* Retouch every day and if too thick, then use a remover to remove it and retouch. Periodically repeat it.

BiOBiO Daily Nail Care prod.NO #1.10811

NAIL Ra:K M *11ml

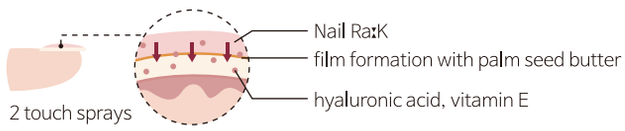

#Dried and damaged finger nails #Nail masks

Palm tree seed cutter to form a layer and hyaluronic acid to supply moisture Various effective ingred quickly supply nutritions to make the tired and weak finger nails healthy and vivid again quickly.ients

* Apply it every day. If it gets thicker, remove it with nail remover and apply it again. Repeat periodically.
* Spread evenly on your nails, wait for about 3 minutes, and scratch them out with a stick or cotton, if NAIL Ra K M dry like thin coating.

BiOBiO Daily Nail Care prod.NO #1.10910

BIOTIN SERUM *10ml

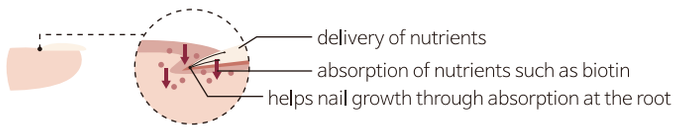

#Finger nail root serum #Biotin serum #Liquid nail serum

Various vitamins including sulfur can promote the growth of keratin with firmness and biotin can activate the cell growth to make your finger nails healthy. The two combined together can ensure great finger nail management.

* Apply an adequate amount to your finger and toe nails and neighboring areas(cuticles) 2 or 3 times a day just like massaging them and make sure to repeat it for at least 2 months.

BiOBiO HAND CARE

HAND & BODY LOTION

High moisture protection lotion that contains 7 natural vegetable extracts resembling and containing nature and that can provide dual functionality of wrinkle improvement and whitening.

Effective ingredients to form a moisture layer

Refreshing absorption with no stickiness

Whitening + wrinkle improvement dual functions

Long lasting mild good scent

Skin safety test completed

FIGLEAF NIGHT

* 50ml, 200ml, 900ml

Soft coconut and sweet rips figs meets a warm musk, heavy cedar wood and moist moss, giving them a warm scent that has a silky soft charm

prod.NO #1.10450
prod.NO #1.104200
prod.NO #1.104900

CHERRY BLOSSOM

* 50ml, 200ml, 900ml

Warn and refreshing odors created when fresh apple, sweet plum, soft cherry blossom and rich magnolia gather together at the same place.

prod.NO #1.10250
prod.NO #1.102200

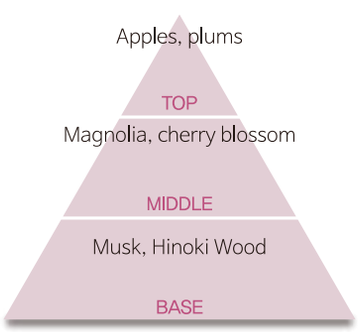

AVOCADO

* 50ml, 200ml, 900ml

Fresh apple and peach, and neat and clean lily join together to create the refreshing and good mood scent with green notes

prod.NO #1.10150
prod.NO #1.101200
prod.NO #1.101900

BiOBiO PROBLEMATIC NAIL RESTORATION GEL

Micro Silver

Micro silver particles are about 1000 times larger than nano particles and act locally on the skin surface without penetrating deep into the skin.

Blocking the propagation of harmful bacteria

It constantly produces cations that do not affect beneficial bacteria, interrupting the reproduction and metabolism of bacteria, helping to suppress and calm harmful bacteria.

STEP 1 Use together

Increase the adhesion of nails

Silver Combine Gel 1 *10ml prod.NO #2.80110

This is the default when using all silver gels. It is used on deformed nails after scaling, the gel may touch the unevenness of the nail surface. Do not wipe off uncured gel after use.

Increase the adhesion of nails

Silver Combine Gel 2 *15g prod.NO #2.80215

This is the default when using all silver gels. It is used on deformed nails after scaling, the gel may touch the unevenness of the nail surface. Do not wipe off uncured gel after use.

STEP 2 Depending on the situation, choose between the two

Overlay function

Silver Cover-up Gel *15g prod.NO #2.80315

It is a yellow-gray translucent gel with little heating, and it is possible to create natural nails. Sculpture is possible from time to time.

Extension function / Overlay function

Silver Modeling Gel *15g prod.NO #2.80415

It has less heating and is used for fixing after wire management. It is suitable for fixing penetrating claws because of its hard strength, and you can create natural nails without coloring.

STEP 3 Depending on the situation, choose between the two

High gloss / Low viscosity

Silver Pure Top Gel *15g prod.NO #2.80515

A very transparent color allows for a natural finish.

High gloss / Low viscosity

Silver Snow Top Gel *15g prod.NO #2.80615

The translucent white color helps to make the color of problematic nails look healthy.

[Comparison before and after product use]

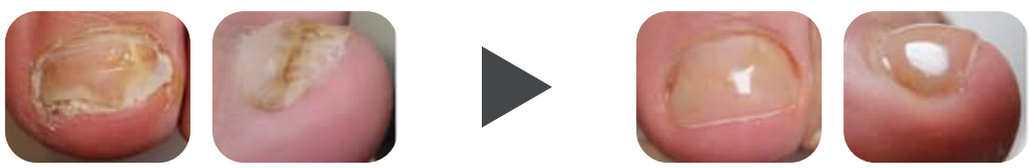

N'care TEC FOOT CARE

Tuber Fleece Flower Root Extract | Centella Asiatica Extract | Chameleon Plant Extract | Common Nettle Extract | False Daisy Extract | Passiflora Incarnata Extract | Black Bamboo Leaf Extract

Refreshing & Moisturizing Care

Provides a refreshing sensation and intense hydration for those who work on their feet for long hours or suffer from dry, cracked heels.

Hygienic Foot Care

Botanical ingredients such as Eclipta Prostrata extract and Passiflora Incarnata extract help keep the feet clean and support healthy foot hygiene.

Urea 10%
N'careTEC MOISTURIZING CREAM

Urea 5%
N'careTEC CALLUS SOFTNER

Odor Control

Menthol, a naturally occurring alcohol derived from peppermint oil, offers a cool minty scent and helps control foot odor.

Care for Problematic Feet

Ingredients like urea and glycerin help soften hardened calluses without causing dryness, improving foot texture and comfort.

Restores Skin Elasticity and Softness

N'careTEC MOISTURIZING CREAM • 100ml prod.NO #3.105100

This ultra-hydrating cream is expertly formulated with naturally derived ingredients that work in synergy to soften rough, hardened skin. It revitalizes tired, overworked feet while delivering an invigorating cooling sensation.

Non-Drying Softener

N'careTEC CALLUS SOFTNER • 200ml prod.NO #4.105200

This intensive callus softening spray is designed to effectively break down dry, stubborn foot calluses without stripping moisture. Urea and botanical extracts are carefully blended to soothe and moisturize rough, fatigued skin. Infused with menthol and peppermint, it offers a crisp, cooling effect that refreshes the feet, helps neutralize odor, and restores vitality—ideal for professional foot care routines.

N'care TEC PROBLEMATIC NAIL CARE

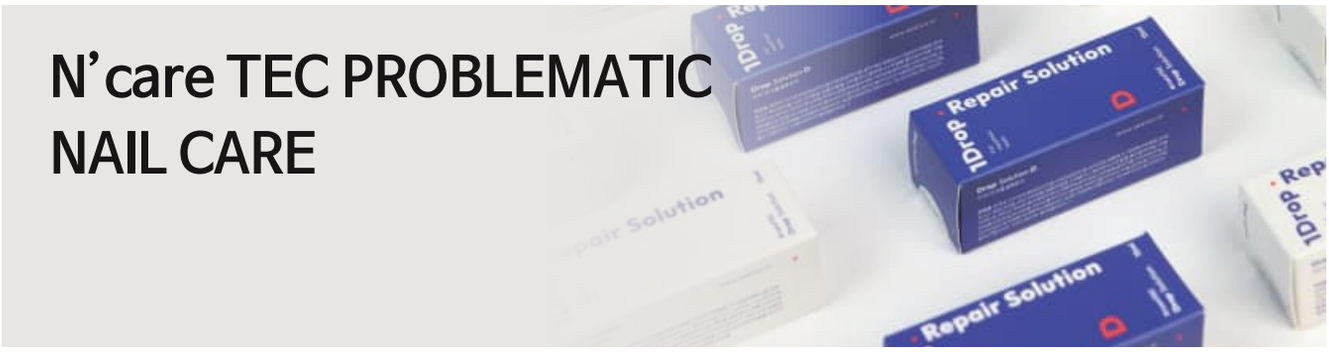

Excellent anti-inflammatory, antibacterial effect

20 kinds of natural extracts

Synthetic fragrance no chemical preservatives added

Moisturizing and nutrients concentrated supply

EGE, FGF and Peptide ingredients promote nail growth

Volume 15ml prod.NO #4.10215

Drop Solution : This is a fingernail and toenail cleanliness care product.

* Apply an adequate amount to your finger and toe nails and neighboring areas every day, frequently.
  Can be used prior to gel nail treatment

This is an intensive care product for problematic nails and toenails. It helps nourish and moisturize damaged nails and toenails easily and quickly, and helps keep them clean.

Volume 15ml prod.NO #4.10315

Drop Solution D : This is a fingernail and toenail cleanliness and growth promotion care product.

* Apply an adequate amount to your problematic finger and toenails and neighboring skins.
  Can not be used prior to gel nail treatment

It is a care product that helps inhibit bacterial growth and rapid growth in damaged nails and toenails. EGE, FGF and peptides help promote nail growth.

Volume 10ml prod.NO #4.10410

Drop Solution S : This is a nourishing cream that provides moisture and nutrition to dry, hard skin.

* Apply frequently to dry and hard areas every day and rub until absorbed.

This product is applied to dry and hard skin to help make it soft and supple. It contains various active ingredients that help soothe and moisturize the skin.

Antimicrobial Test Completed

Drop Solution have completed antimicrobial testing.

* Drop Solution

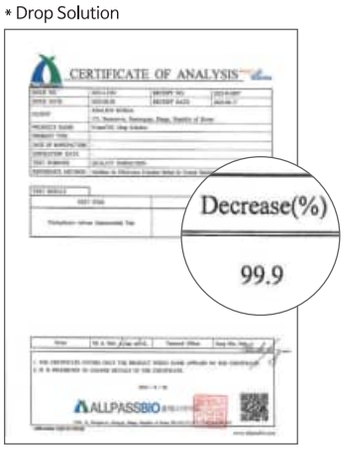
CERTIFICATE OF ANALYSIS

Decrease(%)

99.9

ALLPASSBIO

Before After

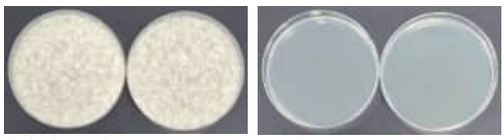

Trichophyton rubrum

[Effects of Drop solution]

Drop Solution

1 week 2 week 5 week 10 week

Drop Solution D

8 week later

Drop Solution S

Corn Mantis Cracked heels

* Depending on the customer's foot condition and management status, the results can be varied

N'care TEC
PROBLEMATIC FOOT CARE

Effects proven by figure

N'care TEC Refreshing Foot Shampoo has proven its effectiveness through a two-week clinical evaluation.

BEFORE AFTER

* Difference in dead skin cells before and after using the product

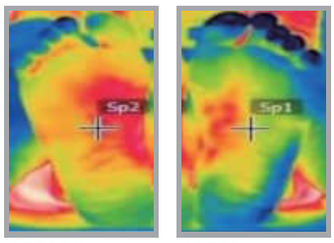

BEFORE AFTER

* Changes in the temperature of the soles of the feet before and after using the product

Increased skin acidity

An average **INCREASE OF 18.5%** when cleaning with the product for 2 weeks

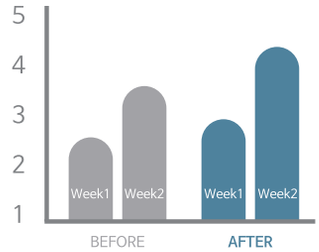

Volum : 100ml Texture : Liquid
Scent : Comphor Herbal Floral

Refreshing Foot Shampoo prod.NO #1.109100

* Take an appropriate amount of the product on your feet and rub it with your hands or a brush as if you were massaging it.
* After 2 minutes, remove the impurities and rinse thoroughly with lukewarm water.

Refreshing Foot Shampoo helps to suppress bacterial production and is excellent for treatment of odor and dead skin cells. It gives your feet a refreshing feeling of cooling and manages your tired and stuffy feet. It also makes the skin smooth and glossy.

Volum : 100ml Texture : Liquid
Scent : Fresh Comphor Floral

Cooling Deo Foot Spray prod.NO #4.108100

* Spray with a distance of about 20cm to the area (feet and legs) that needs moisturizing and care.
* Tap the area spayed to absorb and dry it.
* Carry it around and spray it frequently.

Cooling Deo Foot Spray helps to control harmful bacteria production and remove odors. It helps to relieve itching with refreshing cooling Also, It helps moisturize and maintain skin vitality and elasticity.

Volum : 100ml Texture : LightWeight Cream
Scent : Fresh Cotton Floral

Caming Repair Foot Cream prod.NO #4.106100

* Apply an appropriate amount of Calming Repair Foot Cream on your feet and rub it so that it's absorbed.

Calming Repair Foot Cream thickens the skin barrier and prevents loss of moisture.
It makes your skin moist and healthy and suppresses harmful bacteria production,
It helps to recover skin and relieve inflammation etc.
After applying it, You can feel not sticky but refreshing and light feeling

Volum : 100ml Texture : Mucus Formula
Scent : Fruity Rose Floral

Healing Warm Foot Bath prod.NO #4.107100

* Apply an appropriate amount of healing warm foot bath as if massaging your feet and legs.
* Wah your legs with luckwarm water and put your feet in warm water for 10 to 15 minutes. After that, wash your feet.

Healing Warm Foot Bath helps blood circulation with deep and pleasant warmth. It rejuvenates tired feet. Inhibition of harmful bacteria production, It helps inhibition of harmful bacteria production and treatment of itching and inflammation. Take a foot bath with fragrant and soft foam!

N'care TEC PROBLEMATIC SKIN CARE

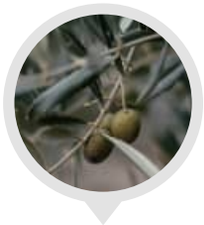

High concentration oil

4L production after bubbling for 240 hours

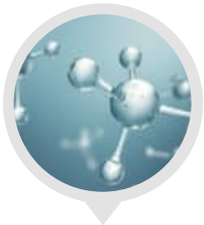

Ozonide

Compounds with a pentagonal ring structure in ozonized olive oil

Skin protection

Ozonide protects skin infected with harmful bacteria

Ozoneated Olive Oil

Ozoneated olive oil is a high concentration of oil without purified water that helps sterilize, regenerate, and moisturize.

Ozonide

Ozonide, a pentagonal structural compound in oil, has antibacterial properties against harmful bacteria, which helps protect the skin from harmful ingredients and make it healthy.

Antimicrobial Test Completed

Ozone Vitality Serum & Mist have completed antimicrobial testing.

* Ozone Vitality Serum

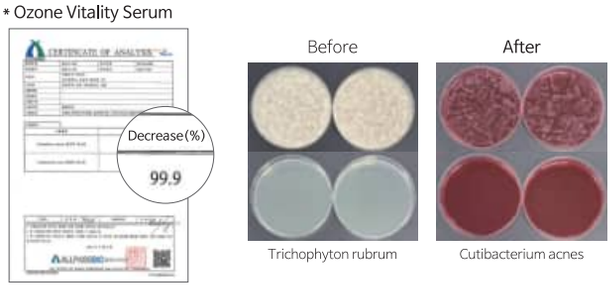

* Ozone Vitality Mist

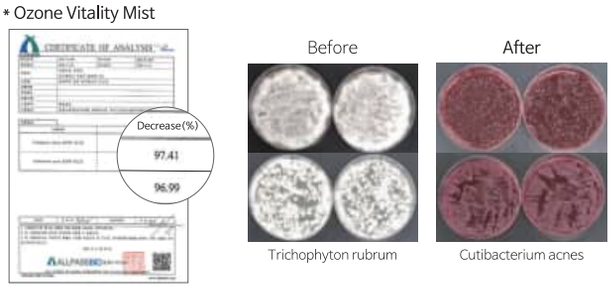

Mild Exfoliation prod.NO #4.110200

N'care TEC Ozone vitality Scrub * 200g

It is effective in exfoliating skin and softening skin by using walnut fruit peel powder. Brassica Oleracea Acephala Leaf Extract, Centella Asiatica Extract, Piper Methysticum Leaf/Root/Stem Extract flexes skin and helps soothe skin, and Panax Ginseng Callus Culture Extract helps relieve sensitive skin.

Skin Protection prod.NO #4.112100

N'care TEC Ozone vitality Cream * 100ml

Paenia Lactiflora Extract helps relieve sensitive skin, and Honey Extract and Centella Asia Extract help relieve skin irritation and soothe skin.
Peptide promotes the regeneration of skin cells, prevents damage, and helps protect the skin from harmful ingredi-ents and makes it healthy.

Excellent Sterilization Power prod.NO #4.111015

N'care TEC Ozone vitality Serum * 15ml

It contains a high concentration of pure 100% ozoneized olive oil with excellent sterilization power,
which protects the skin from harmful ingredients and brings out the best effect for healthy skin when using the product.

Skin Soothing & moisturizing prod.NO #4.113080

N'care TEC Ozone vitality Mist * 80ml

High-concentration ozonized olive oil maximizes skin effectiveness and protects the skin from harmful ingredi-ents, including harmful bacteria.
Patented ingredients made by combining 7 natural ingredients soothe the skinand help protect and moistur-ize it. It contains natural ingredients that help relieve inflammation and sooth the skin.

abalico korea

173, Beomeo-ro, Suseong-gu, Daegu, Republic of Korea Tel. 053-423-8241 Mobile. 010-4179-8241 Fax. 053-424-8243

Homepage | www.abalico.co.kr Shopping mall | www.abalico.kr

Published April. 2025