Error absoluto $|\Delta T| = |T_{\text{PINN}} - T_{\text{FEM}}|$ — zona cables (Kim 2024 Caso B)
Contornos grises = isotermas FEM ref. | Contornos punteados negros = isolíneas de error [K]

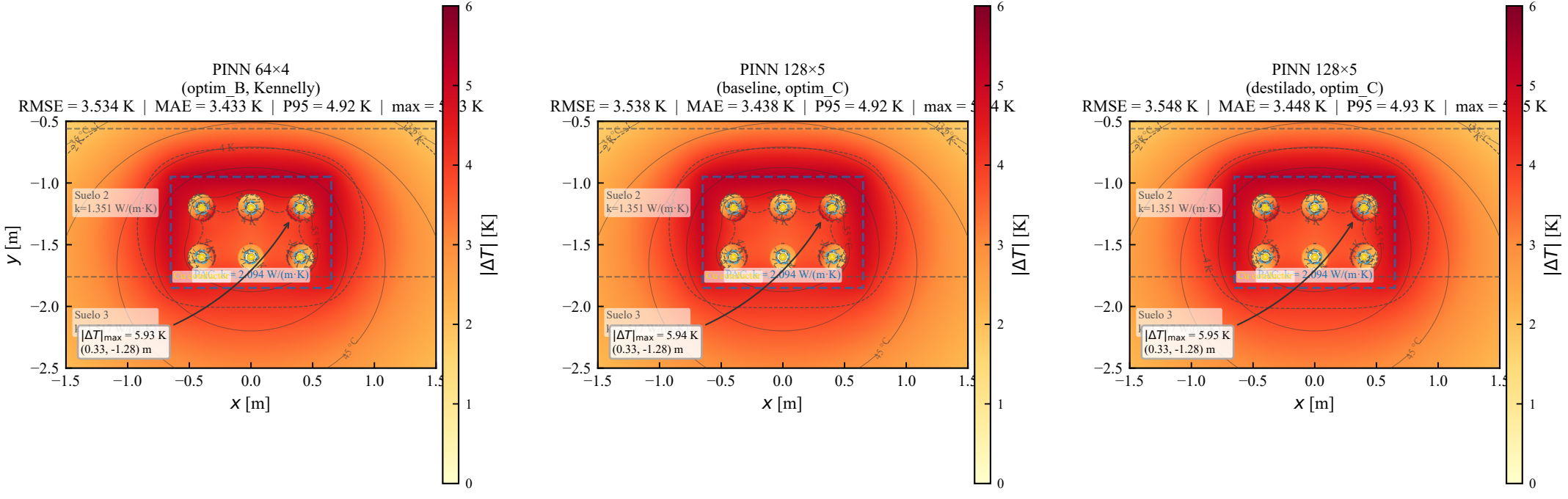

Conductor Cu (r = 18.8 mm) | Cubierta cable (r = 53.4 mm) | Zona PAC (k = 2.094 W/(m·K)) | Límite banda de suelo | Isoterma FEM (c/5 °C)