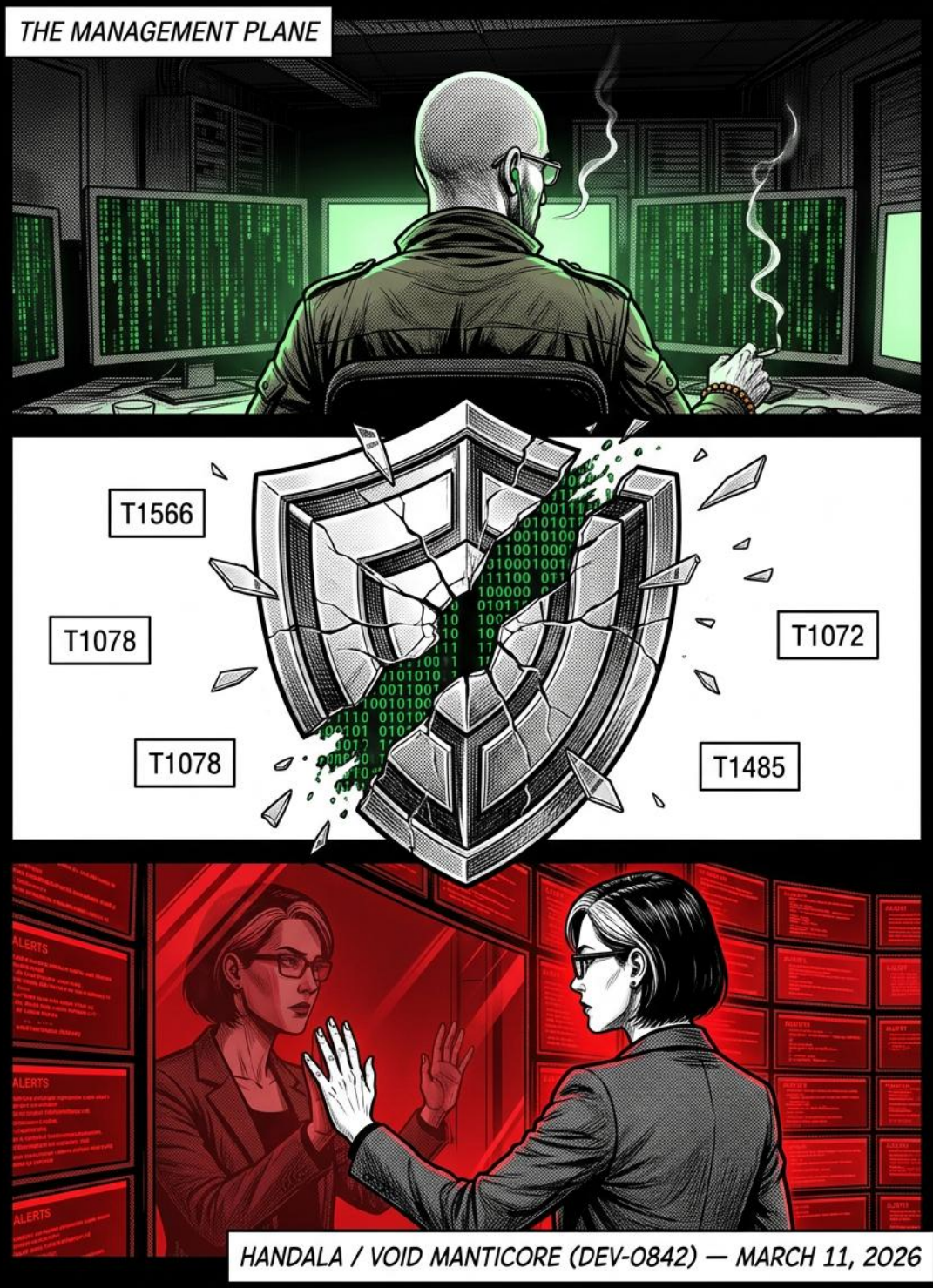
THE MANAGEMENT PLANE
T1566
T1078
T1078
T1072
T1485
ALERTS
ALERTS
ALERTS
HANDALA / VOID MANTICORE (DEV-0842) — MARCH 11, 2026

TEHRAN — FEBRUARY 28, 2026
Calculate. Target: Stryker. Turn their own tools against them.
No malware. Only management.
LIVE
AIRSTTRIKE
NEWS
CLICK
The Minab strike triggers MOIS Directorate 7. Void Manticore (DEV-0842) is activated. Target selected: Stryker Corporation — a U.S. medical device manufacturer with 56,000 employees across 79 countries.

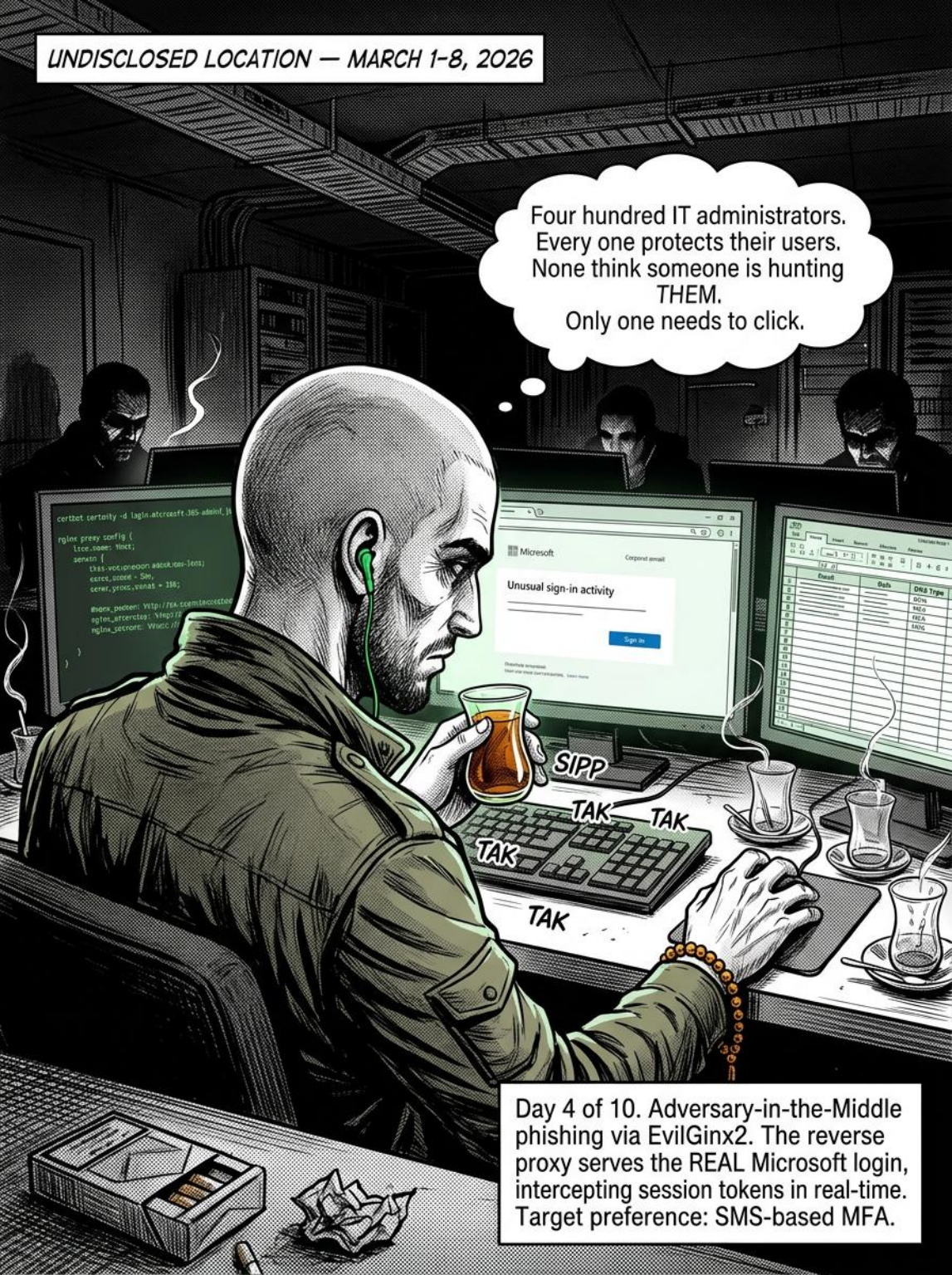
UNDISCLOSED LOCATION — MARCH 1-8, 2026
Four hundred IT administrators. Every one protects their users. None think someone is hunting THEM. Only one needs to click.
Microsoft
Unusual sign-in activity
Sign in
SIPP
TAK
TAK
TAK
TAK
Day 4 of 10. Adversary-in-the-Middle phishing via EvilGinx2. The reverse proxy serves the REAL Microsoft login, intercepting session tokens in real-time. Target preference: SMS-based MFA.

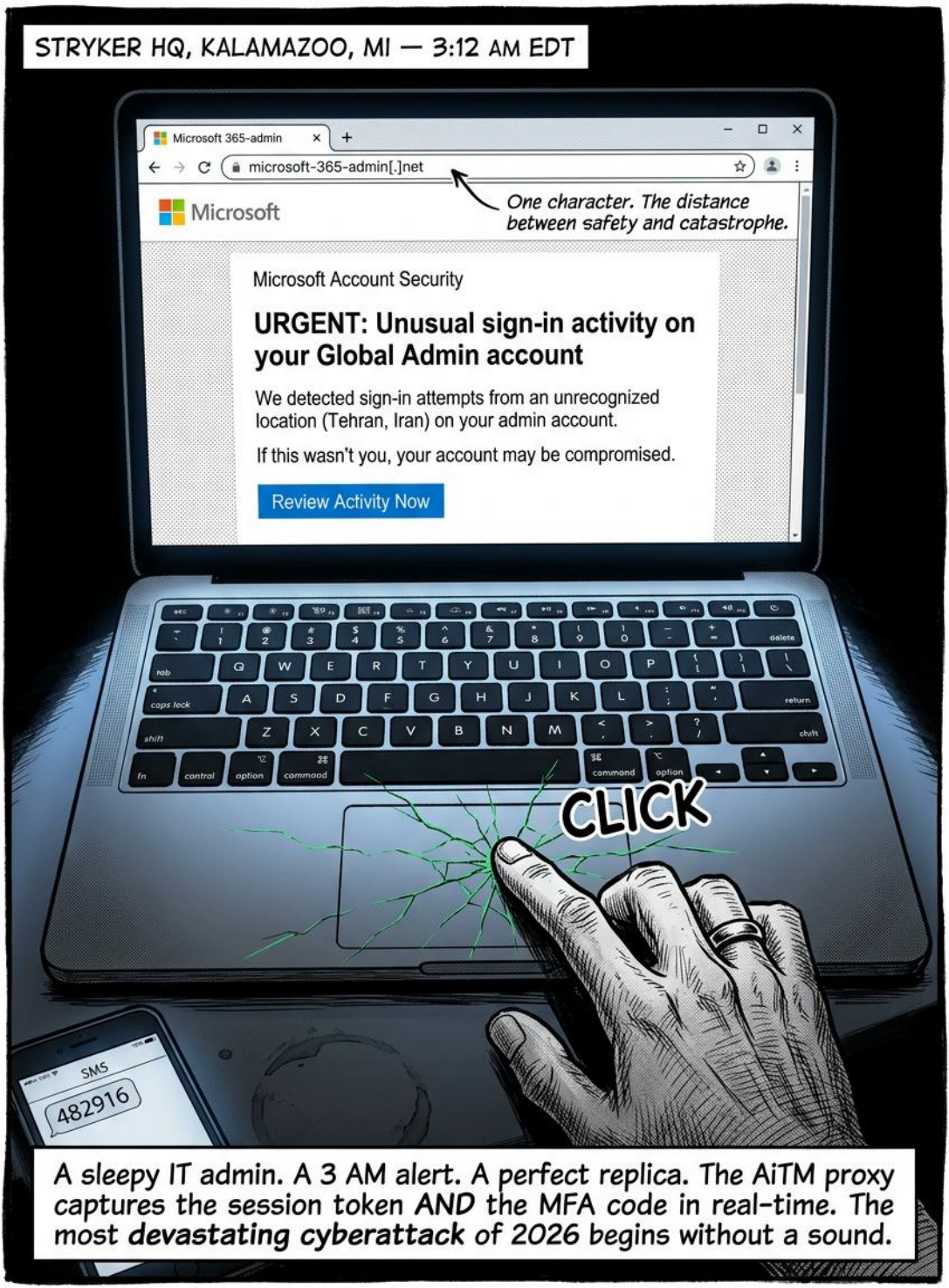
STRYKER HQ, KALAMAZOO, MI — 3:12 AM EDT
Microsoft 365-admin
microsoft-365-admin[.]net
Microsoft
One character. The distance between safety and catastrophe.
Microsoft Account Security
URGENT: Unusual sign-in activity on your Global Admin account
We detected sign-in attempts from an unrecognized location (Tehran, Iran) on your admin account.
If this wasn't you, your account may be compromised.
Review Activity Now
CLICK
SMS
482916
A sleepy IT admin. A 3 AM alert. A perfect replica. The AiTM proxy captures the session token AND the MFA code in real-time. The most devastating cyberattack of 2026 begins without a sound.

UNDISCLOSED LOCATION — MARCH 4, 2026, 3:15 AM EDT

MICROSOFT ENTRA ID — GLOBAL ADMINISTRATOR

TKKK

Four hundred IT administrators. Every one protects their users. None think someone is hunting *THEM*. And now, I *am* them.

TKKK

TKKK

TKKK

```
PS> Connect-MgGraph -AccessToken $stolenToken
PS> Get-MgDirectoryRole | Where DisplayName -eq "Global Administrator"

DisplayName            Id
-----------            --
Global Administrator   62e90...

PS> New-MgUser -DisplayName "svc-intunebackup" -UserPrincipalName
            "svc-intunebackup@stryker.com"
PS> New-MgDirectoryRoleMemberByRef -DirectoryRoleId $globalAdminId ...
PS> Update-MgIdentityConditionalAccessPolicy -State "disabled"
```

```
Event: New Global Admin
Created |
User: svc-intunebackup@
stryker.com
```

The attacker logs in with the stolen session. Creates a backdoor admin disguised as a service account. Disables Conditional Access. T1078.004 to T1136.003 to T1562.001. Every command is a legitimate admin action.

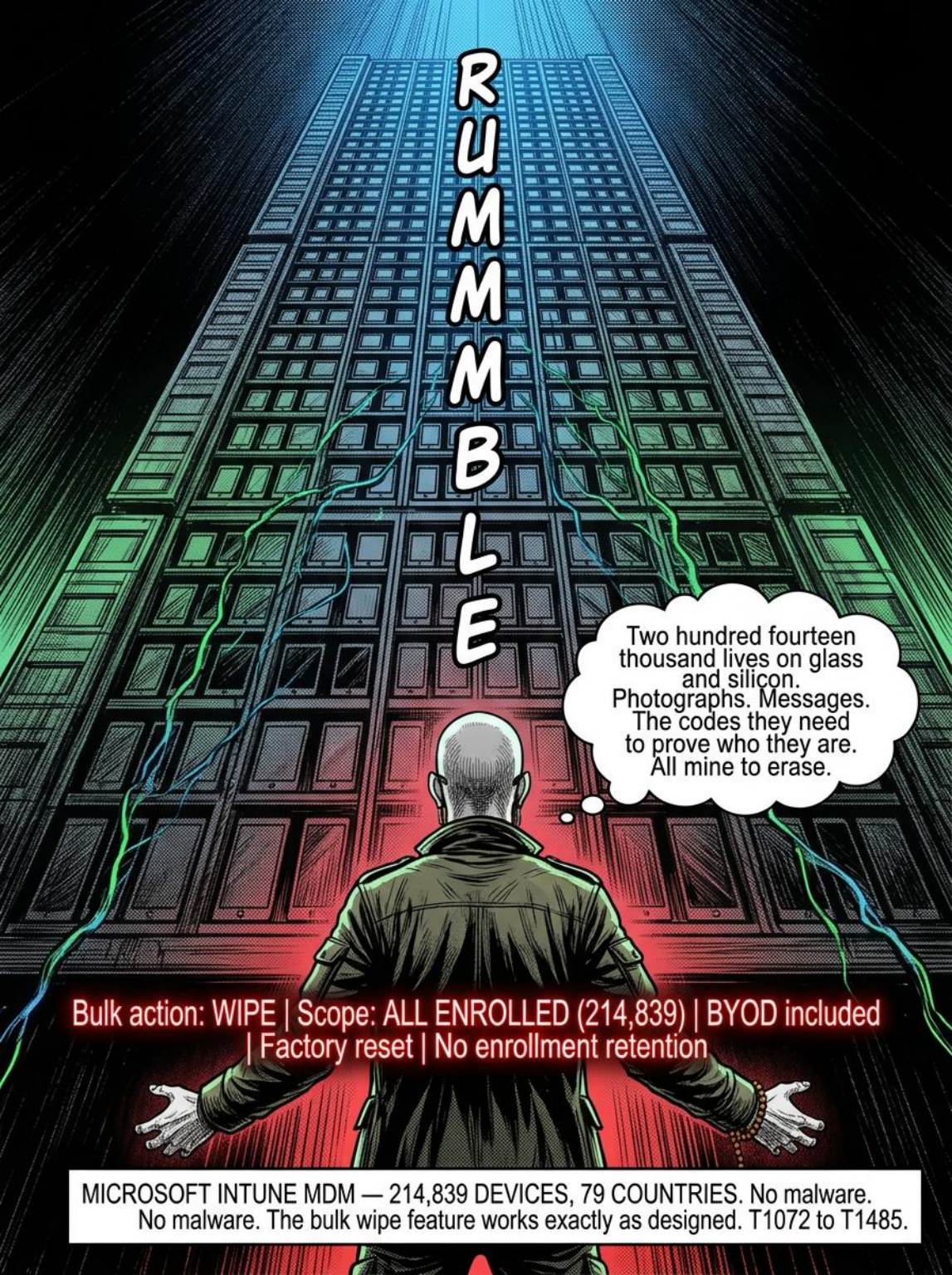
RUMMMBLE
Two hundred fourteen thousand lives on glass and silicon. Photographs. Messages. The codes they need to prove who they are. All mine to erase.
Bulk action: WIPE | Scope: ALL ENROLLED (214,839) | BYOD included | Factory reset | No enrollment retention
MICROSOFT INTUNE MDM — 214,839 DEVICES, 79 COUNTRIES. No malware.
No malware. The bulk wipe feature works exactly as designed. T1072 to T1485.

SFX:

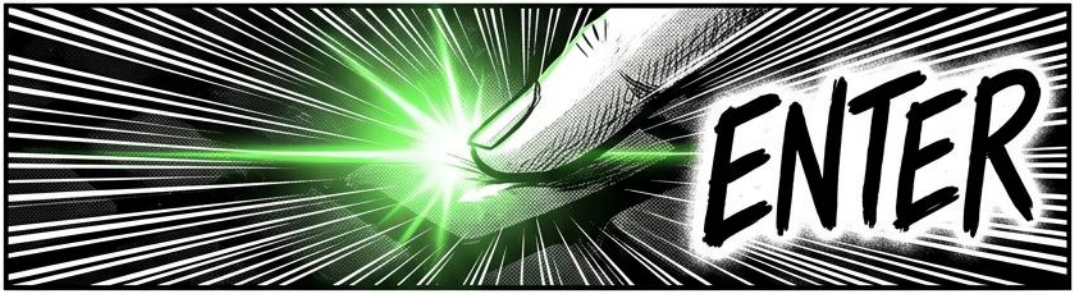

THE POINT OF NO RETURN.

214,839 devices. 79 countries. 28 minutes. Zero malware.

3:30 TO 3:58 AM EDT — 214,839 DEVICES — 79 COUNTRIES — 28 MINUTES

SARAH CHEN, CISO — 3:47 AM EDT
SOC P1 at 3:47... mass device event... that's MDM. If someone got into Intune—
...oh god. The BYOD enrollment.
BZZZ BZZZ
RING RING
STRYKER SOC - P1 EMERGENCY
Stryker
137
A soldier's body knows before the mind does. The phone hasn't been answered yet, but the adrenaline is already moving.

WOOP WOOP WOOP
SIEM: 7,000 alerts/min
Intune: Bulk wipe — 187,432 devices
Entra audit: svc-intunebackup — Global Admin — Created 3:14 AM
BEEP BEEP BEEP BEEP BEEP
BEEP BEEP BEEP BEEP
Alerts move alert windows
Pull the Entra ID audit log. Who is svc-intunebackup and who created it?
Sarah… the wipe commands are coming from our OWN tenant. svc-intunebackup — a Global Admin created at 3:14 AM. Eighteen minutes before the wipe. It's not one of ours.
...What?
Kill it. Revoke every session. Emergency CA policy. Get me Microsoft DART. NOW.
BEEP BEEP BEEP
STRYKER SOC — 4:15 AM EDT

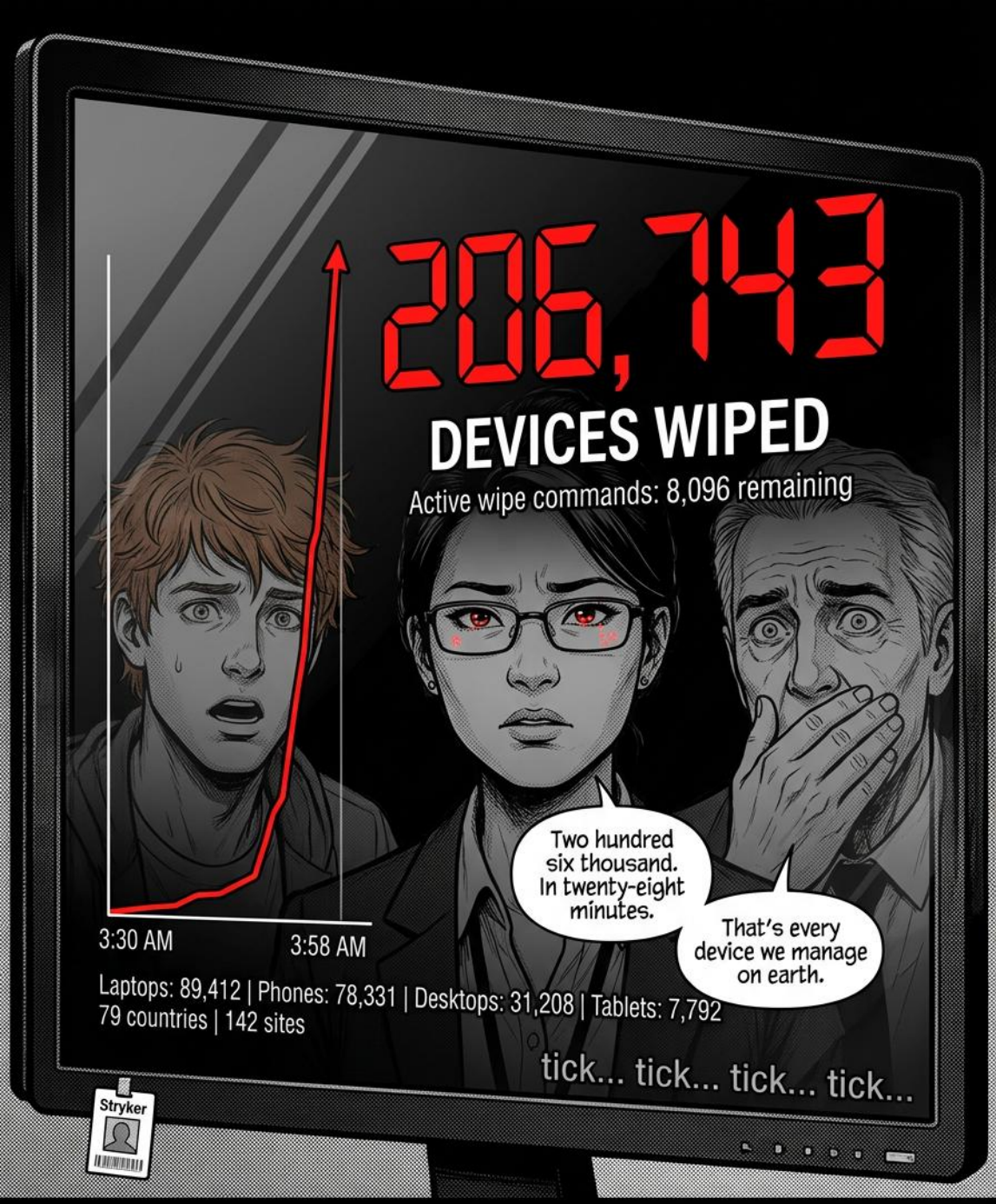

THE NUMBER. STILL CLIMBING.

THE DETECTION GAP
Every single gate was open. Twelve days of warnings. Because we trusted our own infrastructure more than we questioned it.
The domain was registered twelve days ago. We could have stopped this at step one.
...
MISSED SIGNALS:
Feb 27 — Domain microsoft-365-admin[.]net registered — NO ALERT
Mar 8 — Infostealer log on Russian Market — NO ALERT
Mar 11 03:14 — New Global Admin svc-intunebackup — NO ALERT
Mar 11 03:16 — Conditional Access DISABLED — NO ALERT
Mar 11 03:18 — Bulk wipe configured ALL
Mar 11 03:30 — WIPE EXECUTED
— FIRST ALERT 03:31 (1 min late)
Striker
No PIM. No multi-admin approval. No domain monitoring. Five missing controls. 206,743 lost devices. The math is simple. The grief is not.

CORK: 5,000+ SENT HOME. KALAMAZOO: CAMPUS DARK. MARYLAND: LIFENET OFFLINE. 56,000 IDLE.
EXIT
...what do I tell them?
...
There is nothing left to defend. The wiped devices cannot authenticate to restore themselves. The 2FA recovery codes were on the phones that were erased.

Panel 13: The Kill Chain

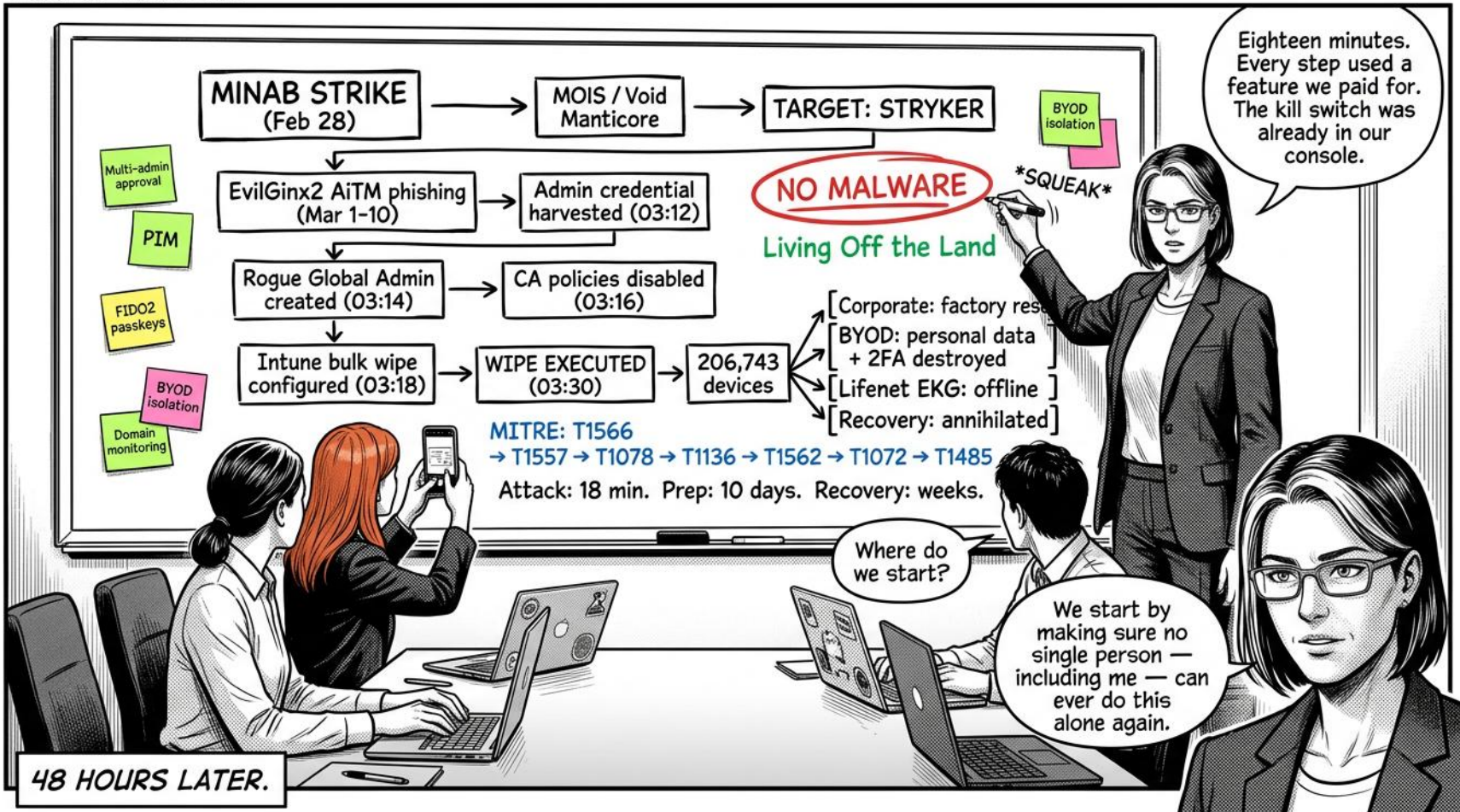

HARDENING THE GATES

The attack surface was not a vulnerability — it was a trust assumption. Every remediation answers a specific technique that was exploited. Defense begins not with new tools, but with questioning the ones you already trust.