## Test Runs/Test Cases:

### Length Exception:

| Input | Expected Outcome | Actual Outcome |
|---|---|---|
| Password: 12345 | The password must be at least 6 characters long. | The password must be at least 6 characters long. |
| Re-type: 12345 | The password must be at least 6 characters long. | The password must be at least 6 characters long. |

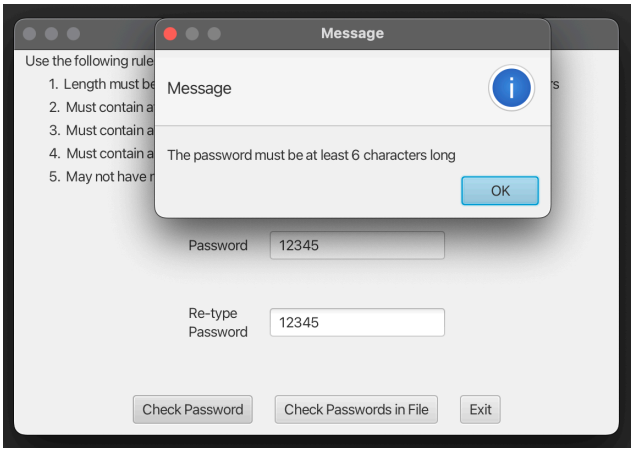


### NoUpperAlphaException:

| Input | Expected Outcome | Actual Outcome |
|---|---|---|
| Password: 12345a | The password must contain at least one uppercase alphabetic character. | The password must contain at least one uppercase alphabetic character. |
| Re-type: 12345a | The password must contain at least one uppercase alphabetic character. | The password must contain at least one uppercase alphabetic character. |

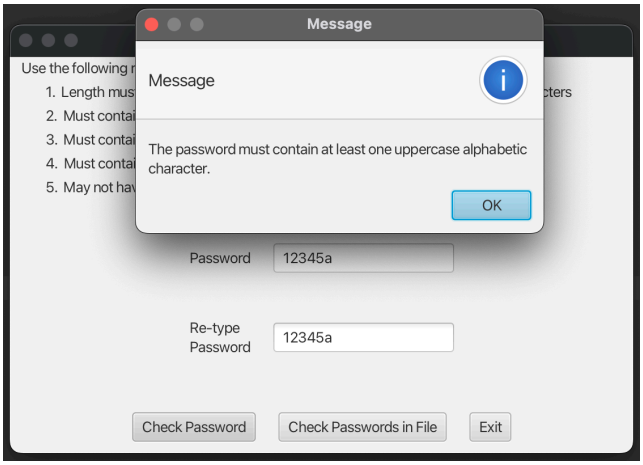

NoLowerAlphaException:

| Input | Expected Outcome | Actual Outcome |
|---|---|---|
| Password: 12345A | The password must contain at least one lowercase alphabetic character | The password must contain at least one lowercase alphabetic character |
| Re-type: 12345A | The password must contain at least one lowercase alphabetic character | The password must contain at least one lowercase alphabetic character |

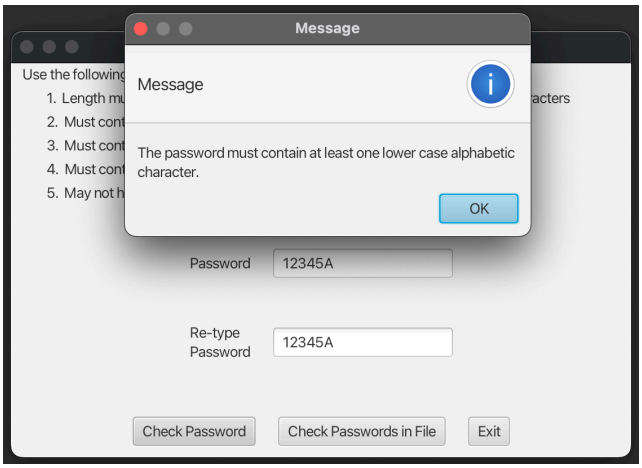


NoDigitException:

| Input | Expected Outcome | Actual Outcome |
|---|---|---|
| Password: abcdeF | The password must contain at least one digit. | The password must contain at least one digit. |
| Re-type: abcdeF | The password must contain at least one digit. | The password must contain at least one digit. |

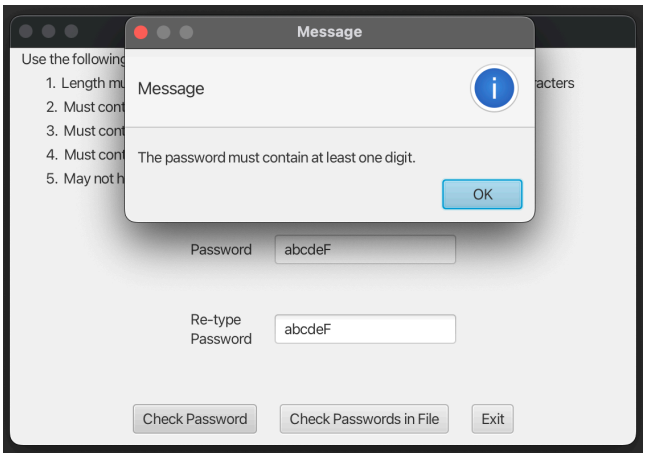

NoSpecialCharacterException:

| Input | Expected Outcome | Actual Outcome |
|---|---|---|
| Password: abcdeF2 | The password must contain at least one special character | The password must contain at least one special character |
| Re-type: abcdeF2 | The password must contain at least one special character | The password must contain at least one special character |

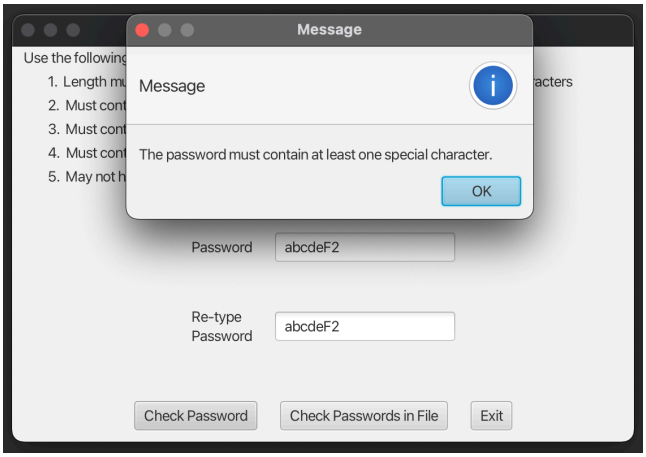


InvalidSequenceException:

| Input | Expected Outcome | Actual Outcome |
|---|---|---|
| Password: abcdeF2@@@ | The password cannot contain more than two of the same character in sequence. | The password cannot contain more than two of the same character in sequence. |
| Re-type: abcdeF2@@@ | The password cannot contain more than two of the same character in sequence. | The password cannot contain more than two of the same character in sequence. |

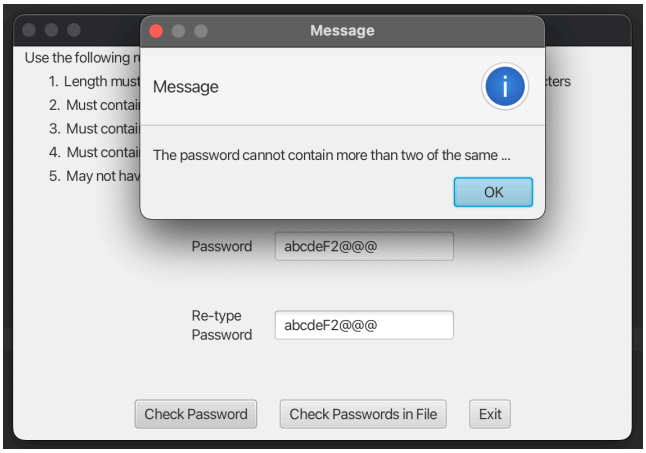

WeakPasswordException:

| Input | Expected Outcome | Actual Outcome |
|---|---|---|
| Password: abcdeF2@ | The password is OK but weak. | The password is OK but weak. |
| Re-type: abcdeF2@ | The password is OK but weak. | The password is OK but weak. |

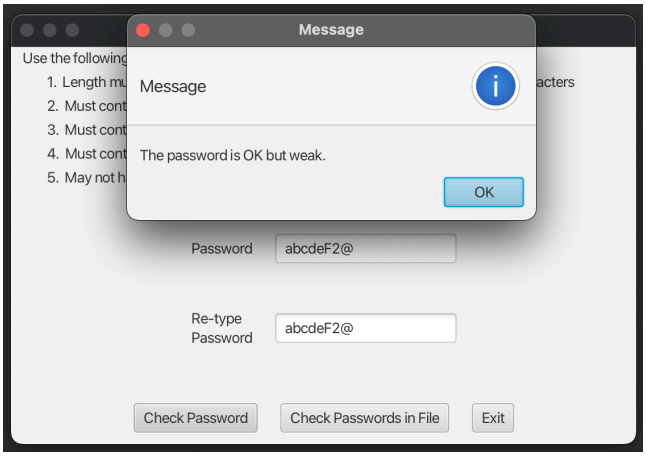


UnmatchedException:

| Input | Expected Outcome | Actual Outcome |
|---|---|---|
| Password: abcdeF2@@ | Passwords do not match | Passwords do not match |
| Re-type: abcdeF2@@@ | Passwords do not match | Passwords do not match |

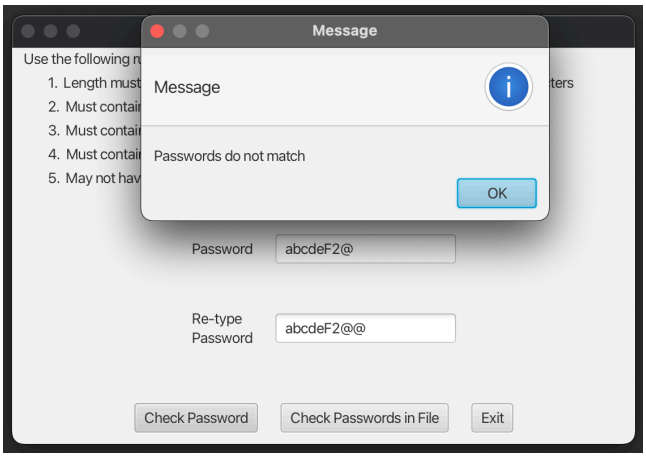

StrongPassword:
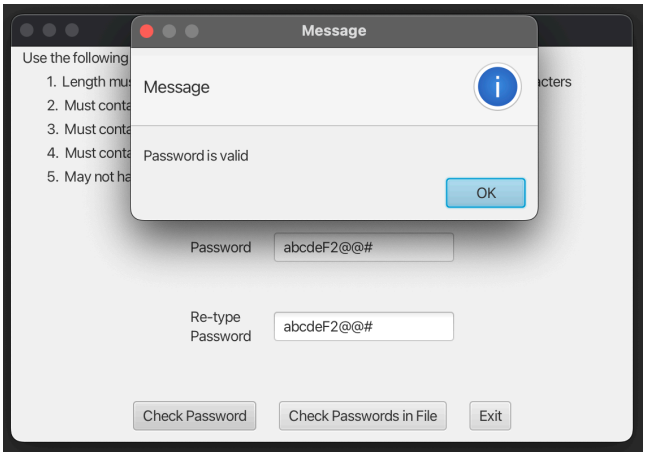
| Input | Expected Outcome | Actual Outcome |
|---|---|---|
| Password: abcdeF2@# | Password is valid | Password is valid |
| Re-type: abcdeF2@# | Password is valid | Password is valid |