9P

Geometria de masses

Massa-molla-guia

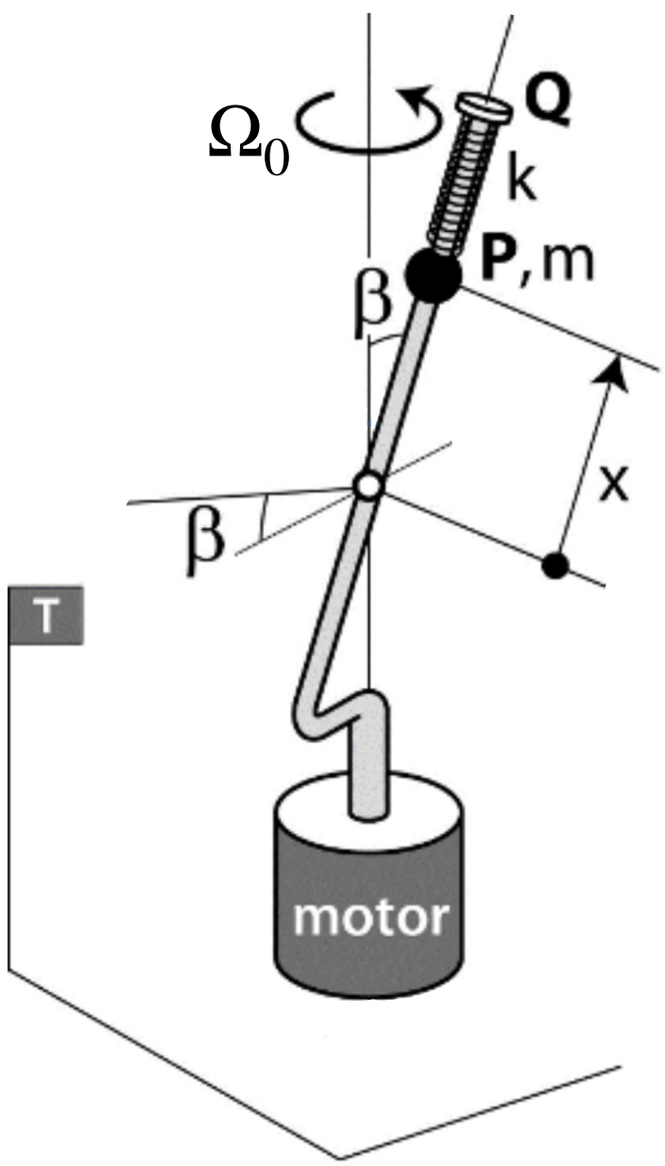

Pèndol simple

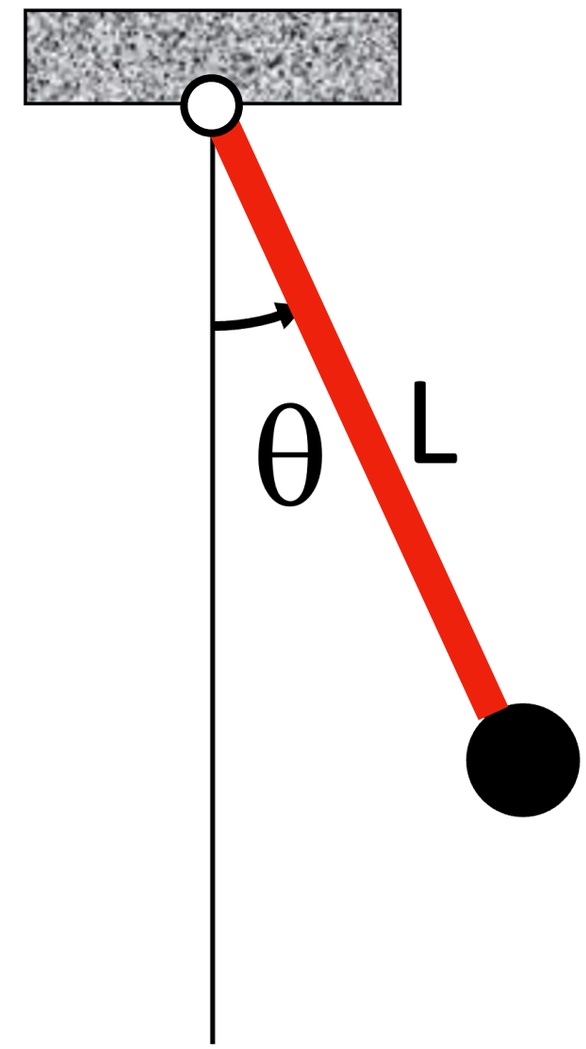

Exm: D5.1 - D5.2 - D5.3 (Wikimec)

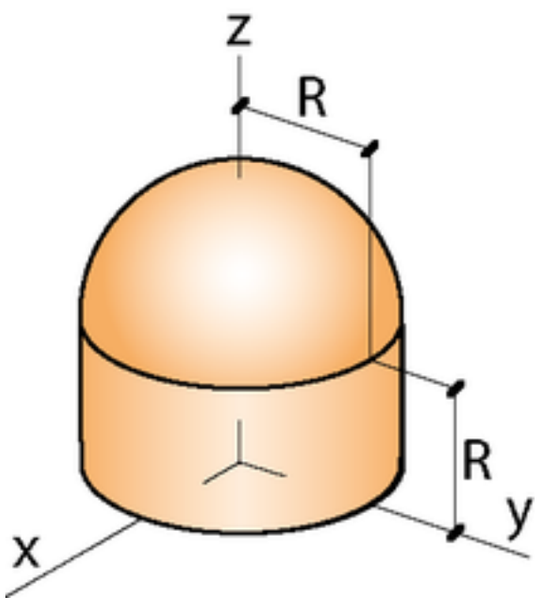

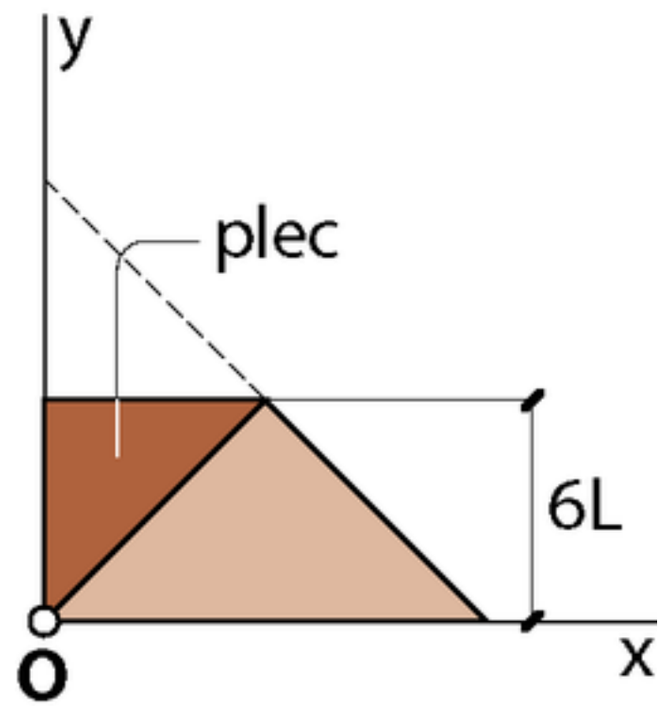

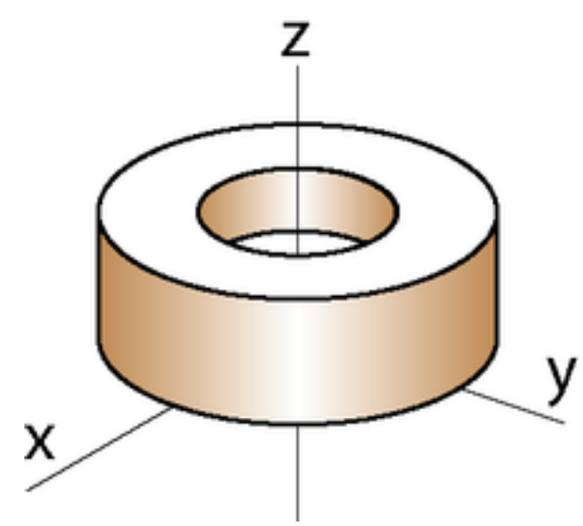

Tensor d'inèrcia de S a **Q**

$$[\mathbb{I}(\mathbf{Q})]_B = \begin{bmatrix} I_{11} & I_{12} & I_{13} \\ I_{12} & I_{22} & I_{23} \\ I_{13} & I_{23} & I_{33} \end{bmatrix}$$

Moments d'inèrcia

$$I_{ii} = \int_S \underbrace{\left(x_j^2 + x_k^2\right)}_{(\text{ dist a } \textbf{eix i})^2} \, dm \quad \geq 0$$

Exm:

$$I_{11} = \int_S \underbrace{\left(x_2^2 + x_3^2\right)}_{(\text{ dist a } \textbf{eix 1})^2} \, dm$$

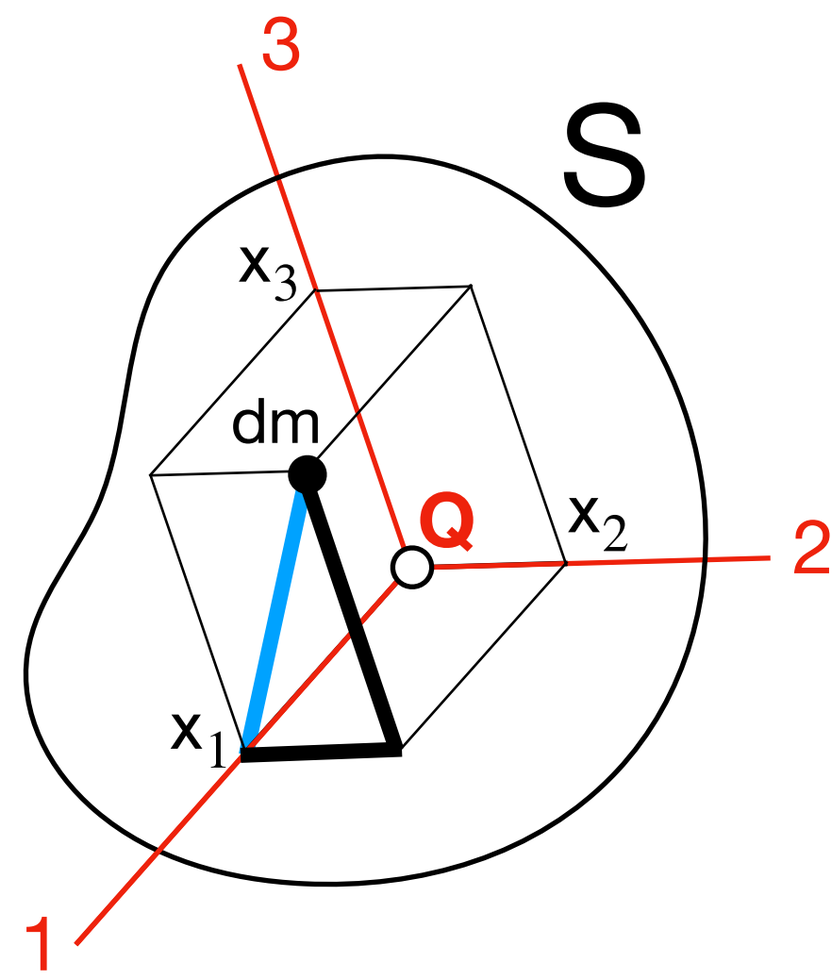

B = (1,2,3)

Tensor d'inèrcia de S a **Q**

$$[\mathbb{I}(\mathbf{Q})]_B = \begin{bmatrix} I_{11} & I_{12} & I_{13} \\ I_{12} & I_{22} & I_{23} \\ I_{13} & I_{23} & I_{33} \end{bmatrix}$$

Productes d'inèrcia

$$I_{ij} = -\int_S x_i \, x_j \, dm$$ (>0, <0, =0)

Exm:

$$I_{12} = -\int_S x_1 \, x_2 \, dm$$

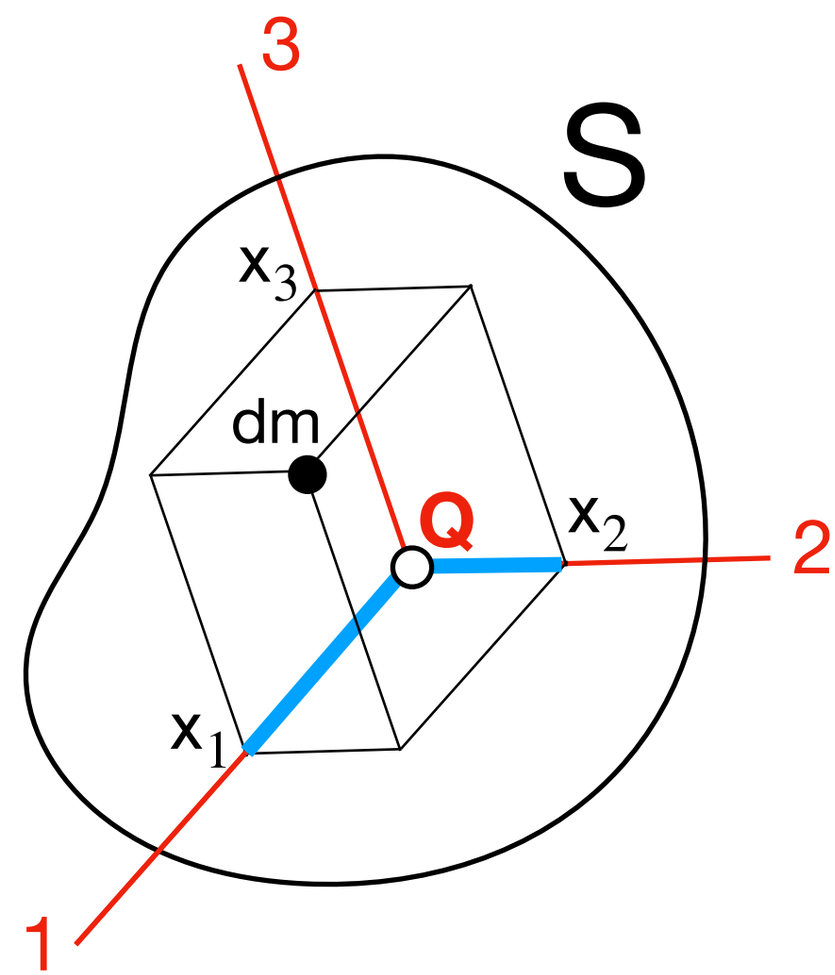

Mom. inèrcia I_{ii}

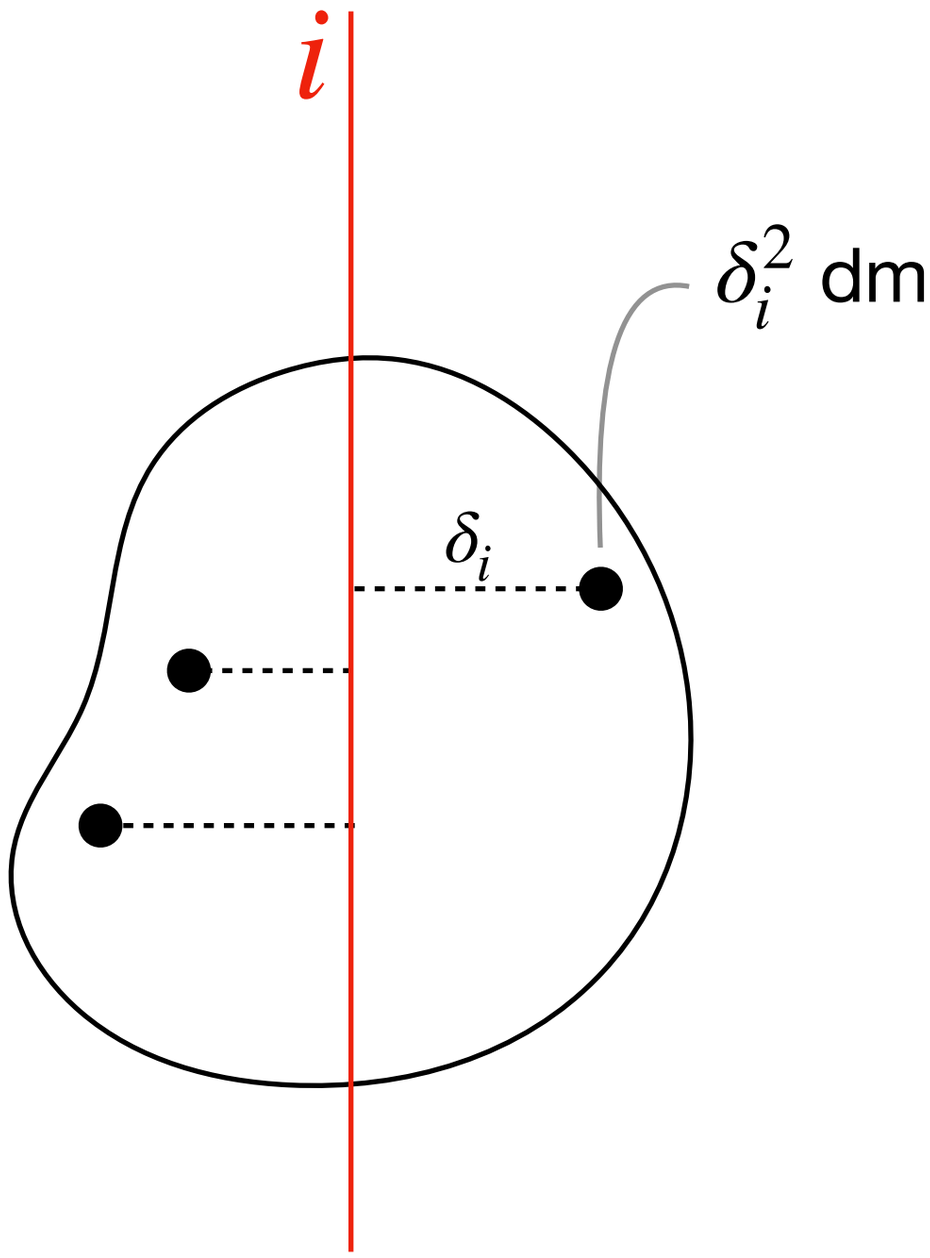

Prod. inèrcia I_{ij}

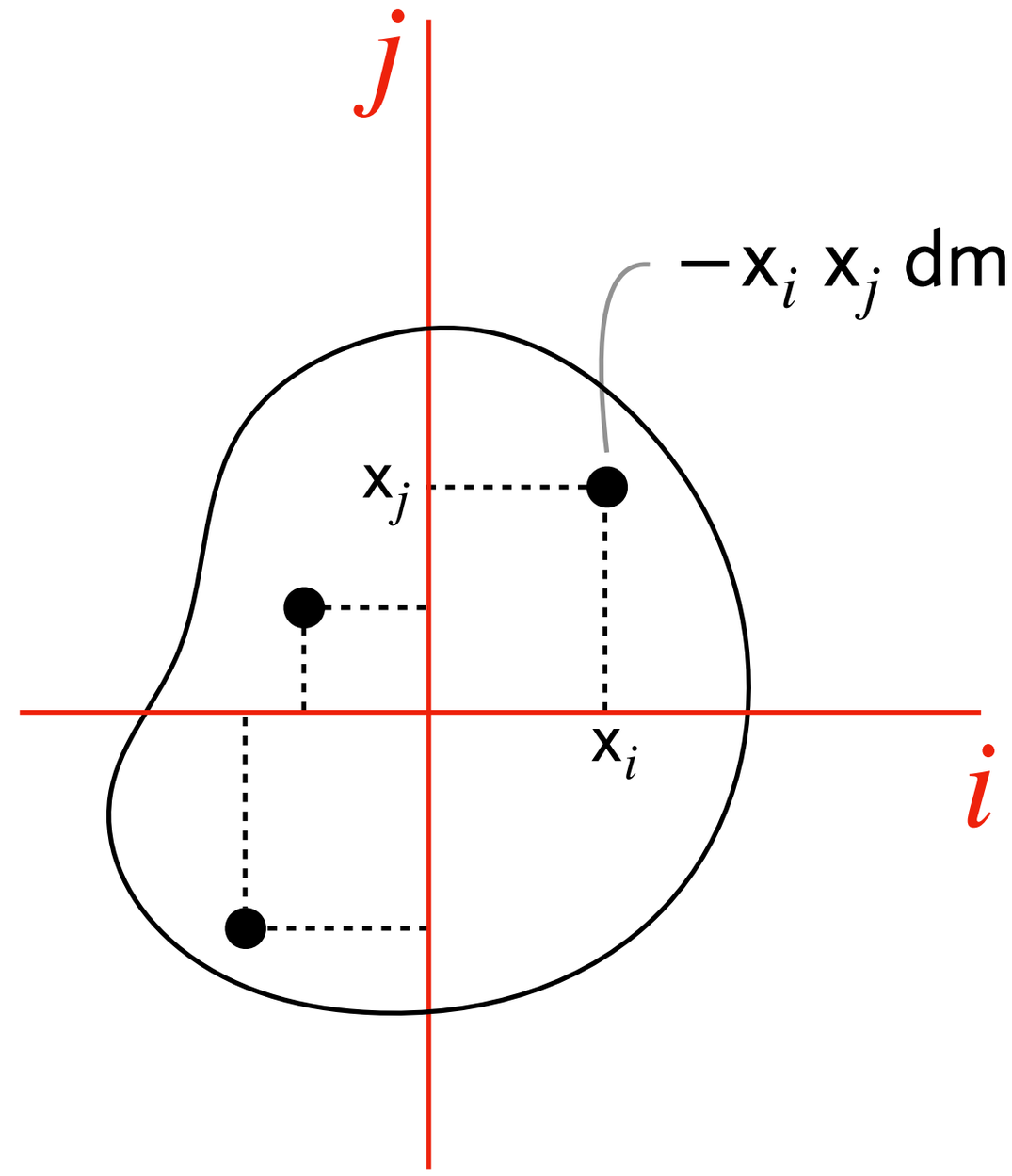

Direccions principals d'inèrcia (**DPI**)

Són les direccions dels **vectors propis**

$$[\mathbb{I}(\mathbf{Q})]_B = \begin{bmatrix} I_{11} & I_{12} & I_{13} \\ I_{12} & I_{22} & I_{23} \\ I_{13} & I_{23} & I_{33} \end{bmatrix}$$

$$\overline{\mathbf{H}}^S_{RTQ}(\mathbf{Q}) = \mathbb{I}(\mathbf{Q})\ \overline{\Omega}^S_{RGal}$$

Si són paral·lels,

la seva dir. és **DPI**

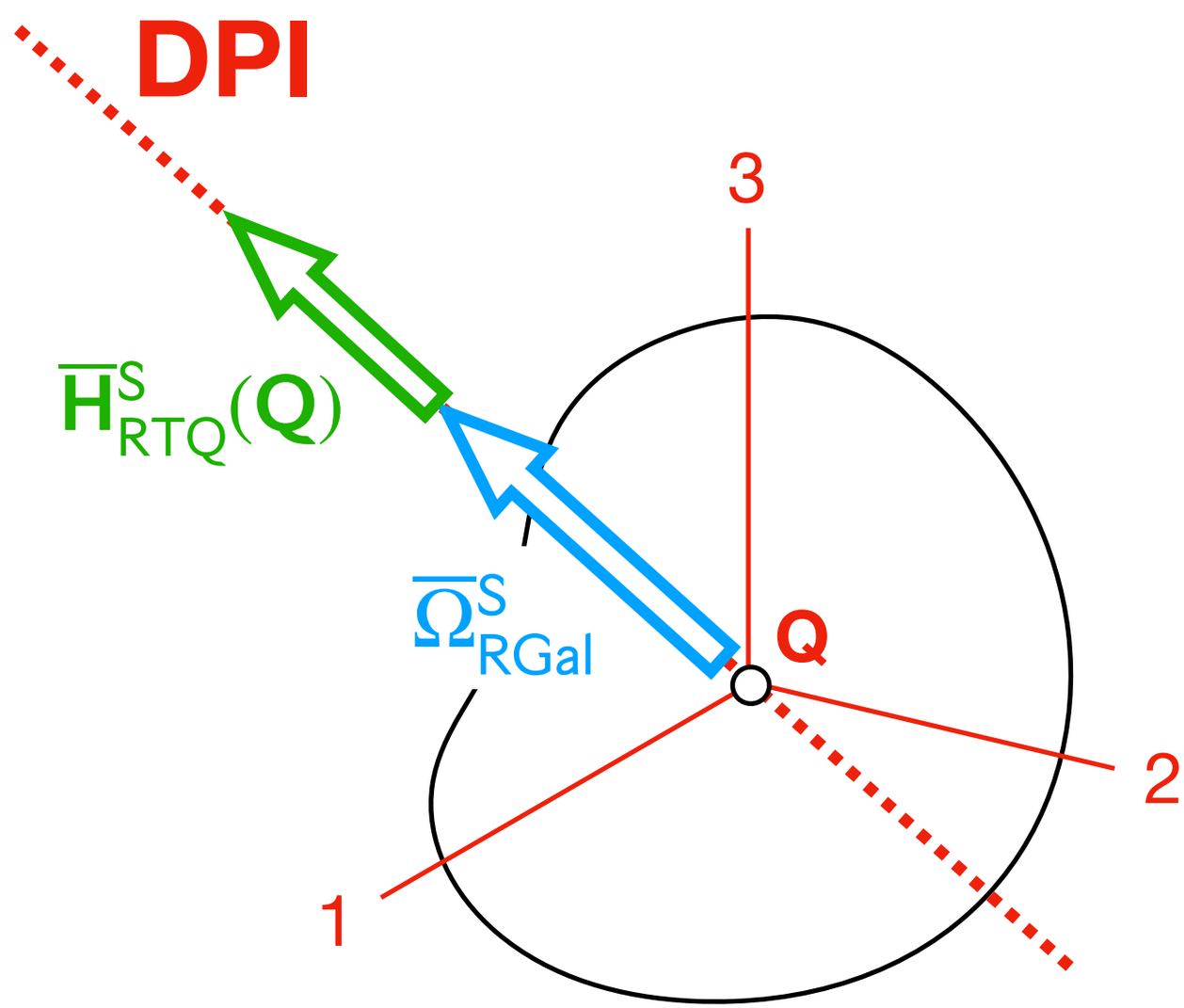

Bases adients?

$$[\mathbb{I}(\mathbf{Q})]_{\mathrm{B}} = \begin{bmatrix} \mathrm{I}_{11} & \mathrm{I}_{12} & \mathrm{I}_{13} \\ \mathrm{I}_{12} & \mathrm{I}_{22} & \mathrm{I}_{23} \\ \mathrm{I}_{13} & \mathrm{I}_{23} & \mathrm{I}_{33} \end{bmatrix}$$

Farem servir bases B en les que el tensor sigui **constant**

Per exemple:

B fixa al sòlid

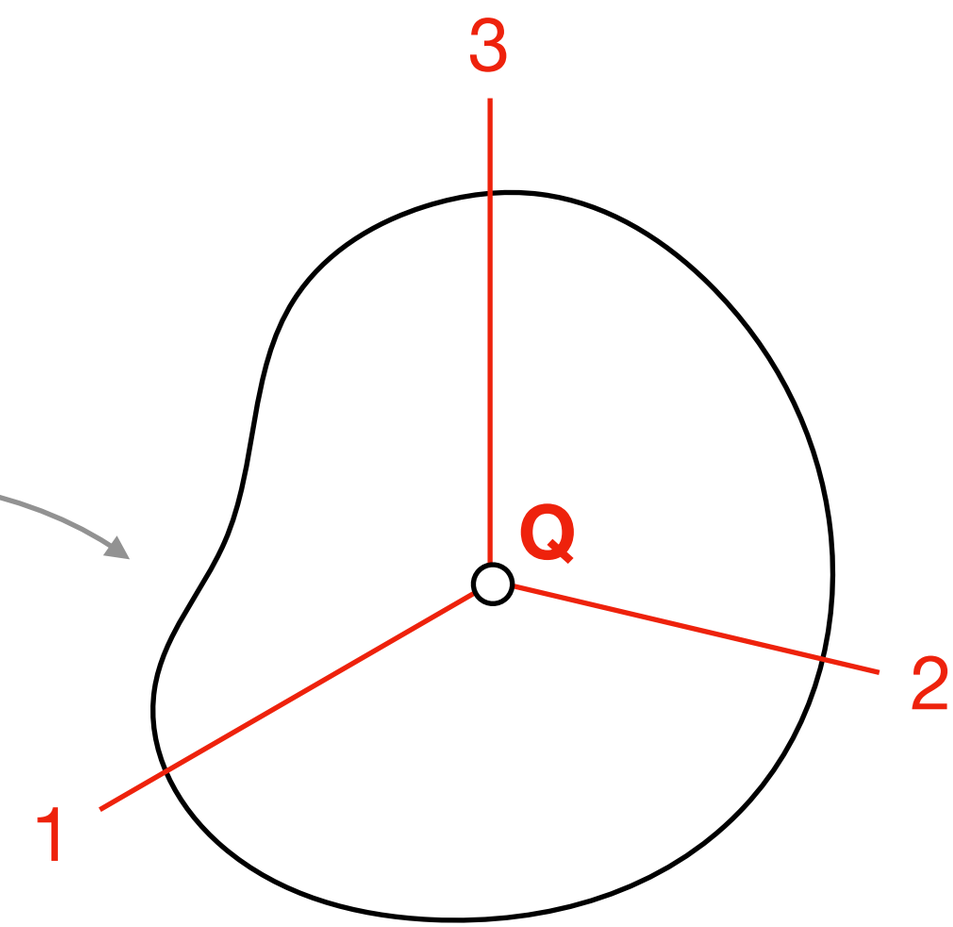

$$[\mathbb{I}(\mathbf{Q})]_{\mathrm{B}} = \begin{bmatrix} \mathtt{I}_{11} & \mathtt{I}_{12} & \mathtt{I}_{13} \\ \mathtt{I}_{12} & \mathtt{I}_{22} & \mathtt{I}_{23} \\ \mathtt{I}_{13} & \mathtt{I}_{23} & \mathtt{I}_{33} \end{bmatrix}$$

Objectiu d'avui:

Aprendre a **avaluar-lo**

- Qualitativament
- Quantitativament

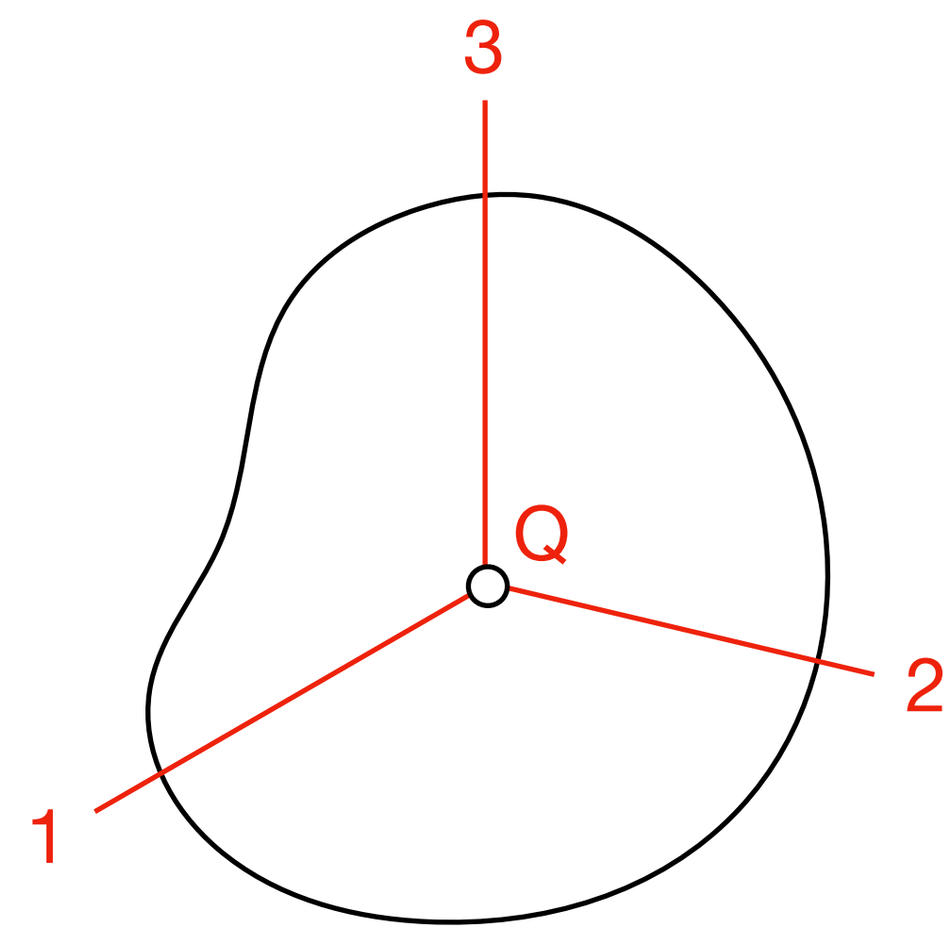

$$\left[\mathbb{I}(\mathbf{G})\right]_B \text{ qualitatiu ?}$$

sòlid pla

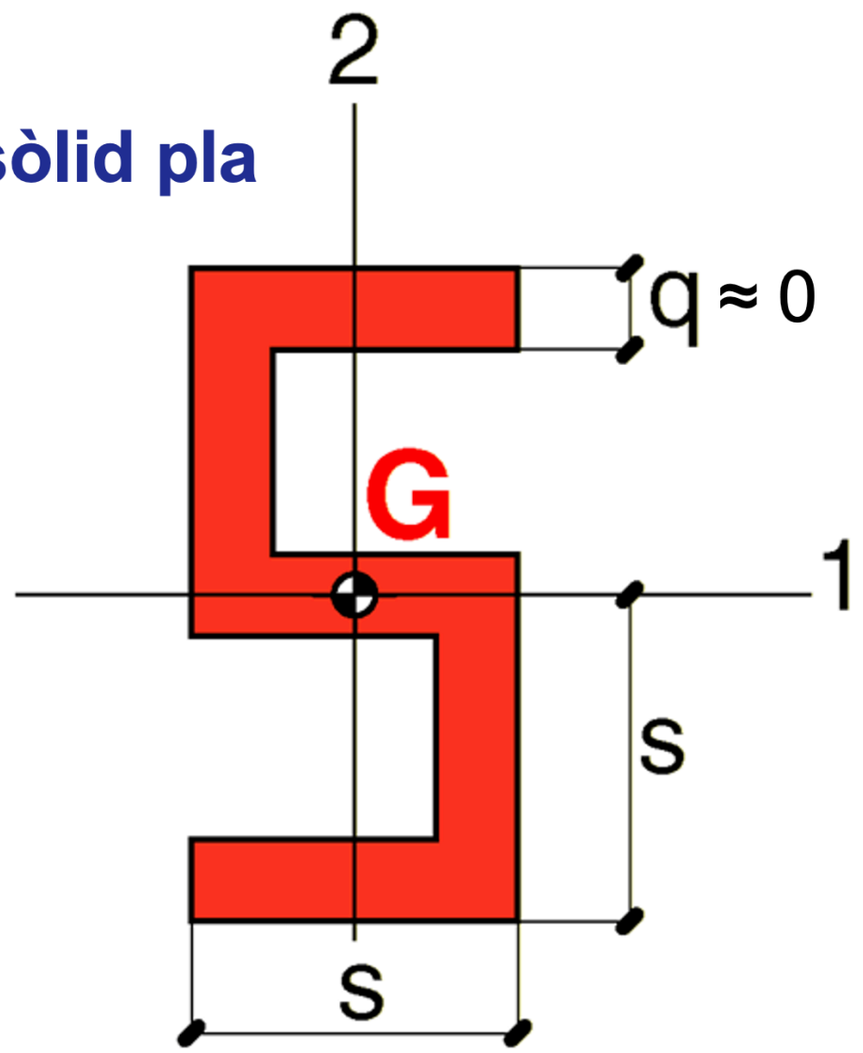

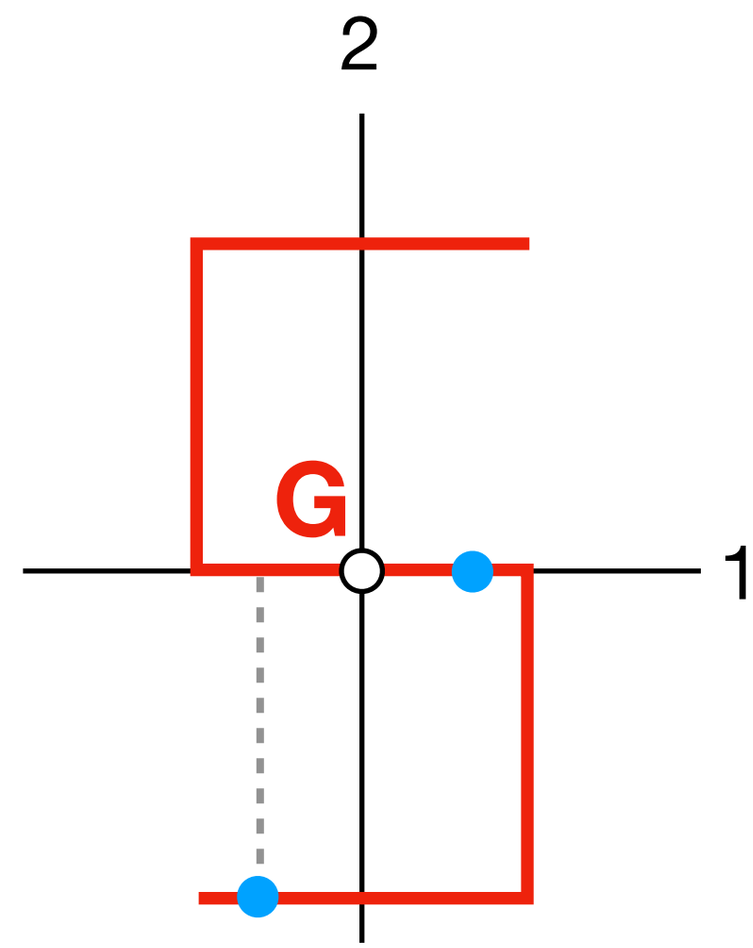

Per un sòlid pla

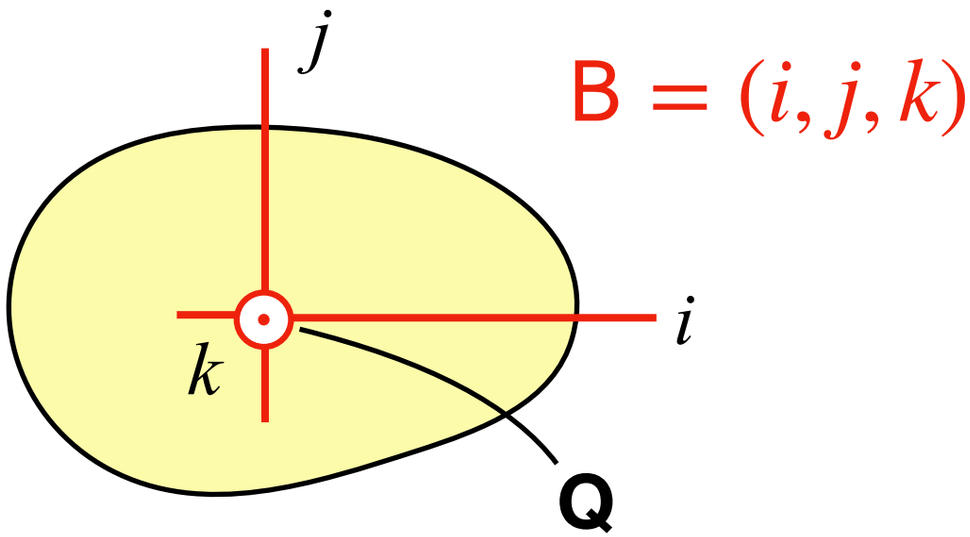

$\mathrm{B} = (i, j, k)$

es compleix

1

$\forall \mathbf{Q} \in$ sòlid, la **dir. $\perp$ al sòlid** és **DPI**

$$\left[\mathbb{I}(\mathbf{Q})\right]_{\mathrm{B}} = \begin{bmatrix} \mathrm{I}_{ii} & \mathrm{I}_{ij} & 0 \\ \mathrm{I}_{ij} & \mathrm{I}_{jj} & 0 \\ 0 & 0 & \mathrm{I}_{kk} \end{bmatrix}$$

$\mathrm{I}_{kk} = \mathrm{I}_{ii} + \mathrm{I}_{jj}$

I_{kk} és el **MPI** d'aquesta **DPI**

Per un sòlid pla

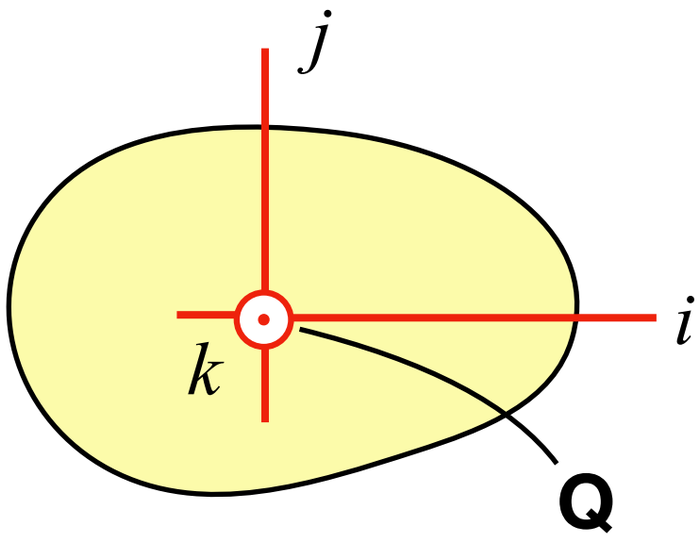

es compleix

2

Signe de la contribució dels dm a $\mathtt{I}_{ij}$

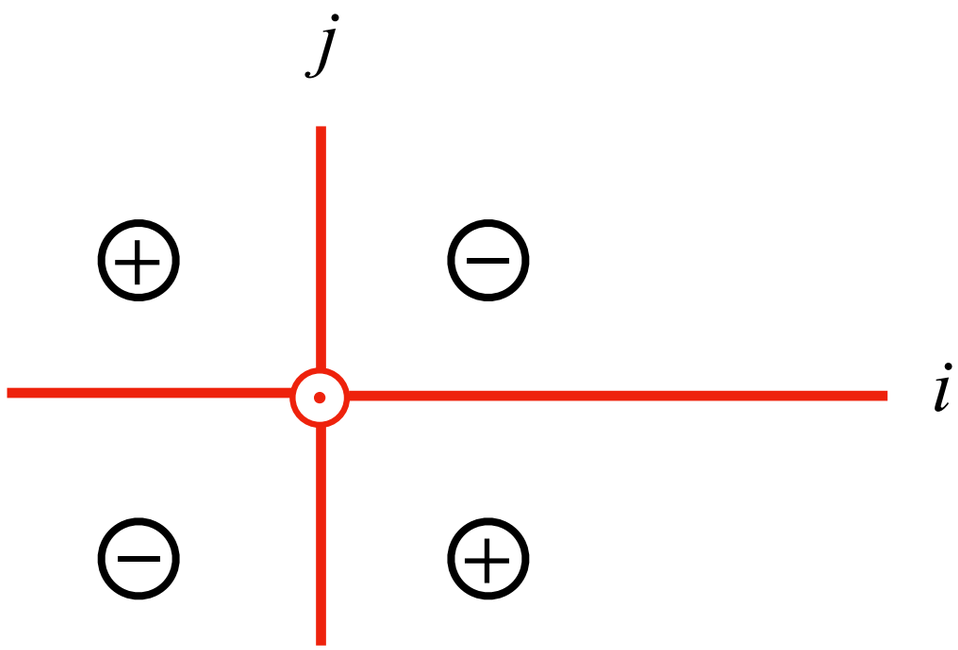

[II(O)] ?

qualitatiu

plaques planes

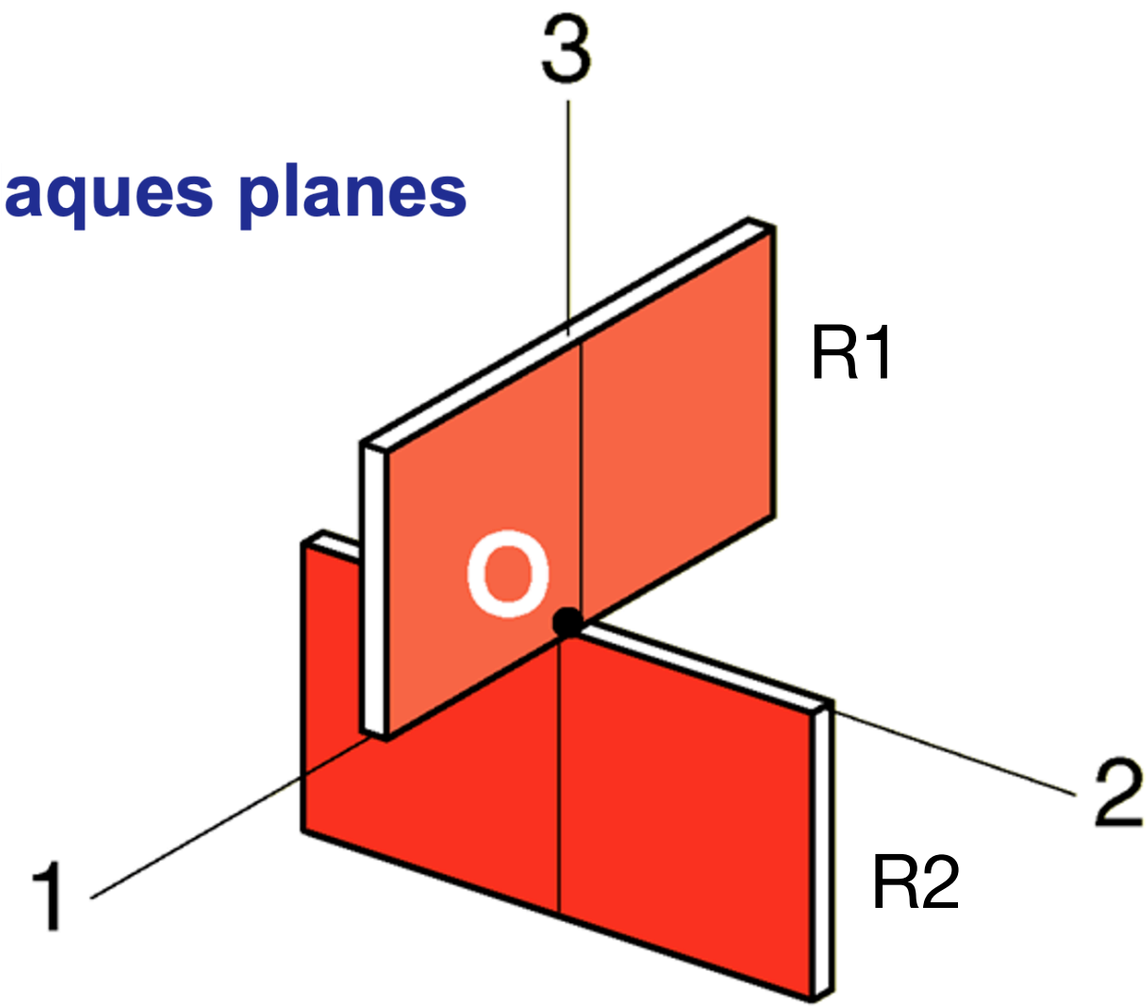

[II(C)] ?

qualitatiu

sòlid pla

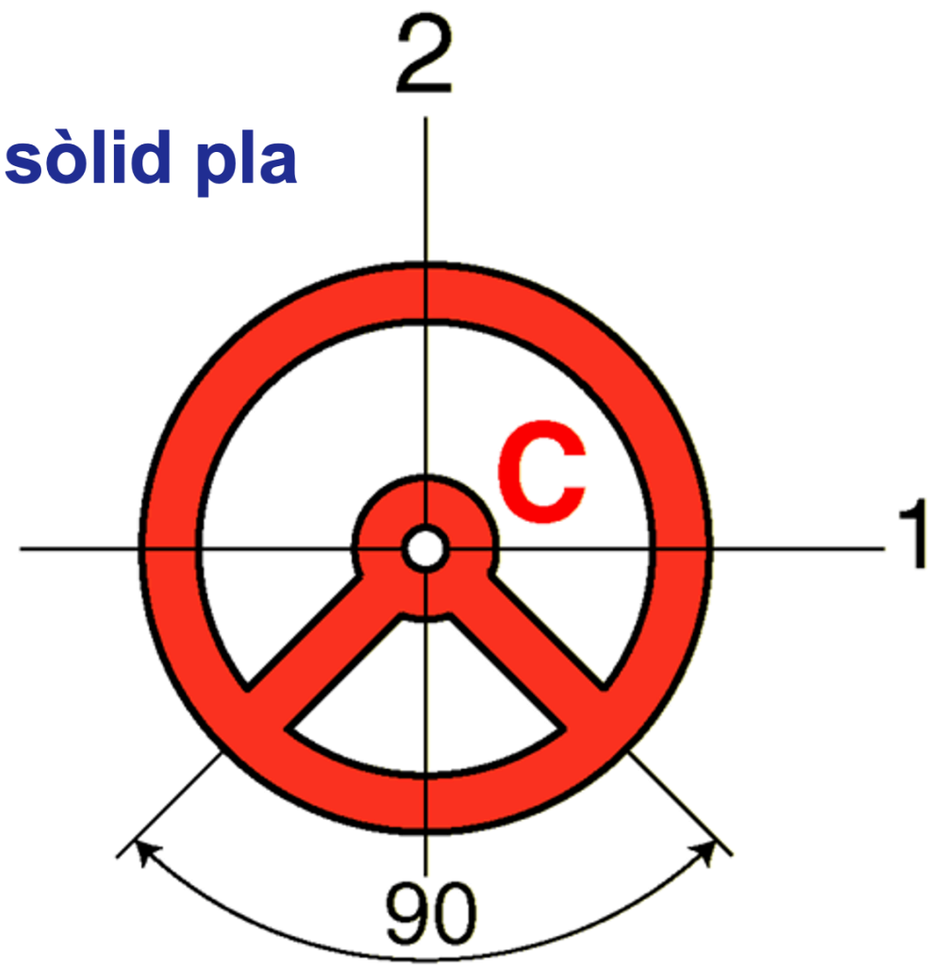

"Rotor simètric per **Q**" en el pla (i, j)

Si per al punt **Q** les dirs. (i, j)
són DPI amb mateix MPI ...

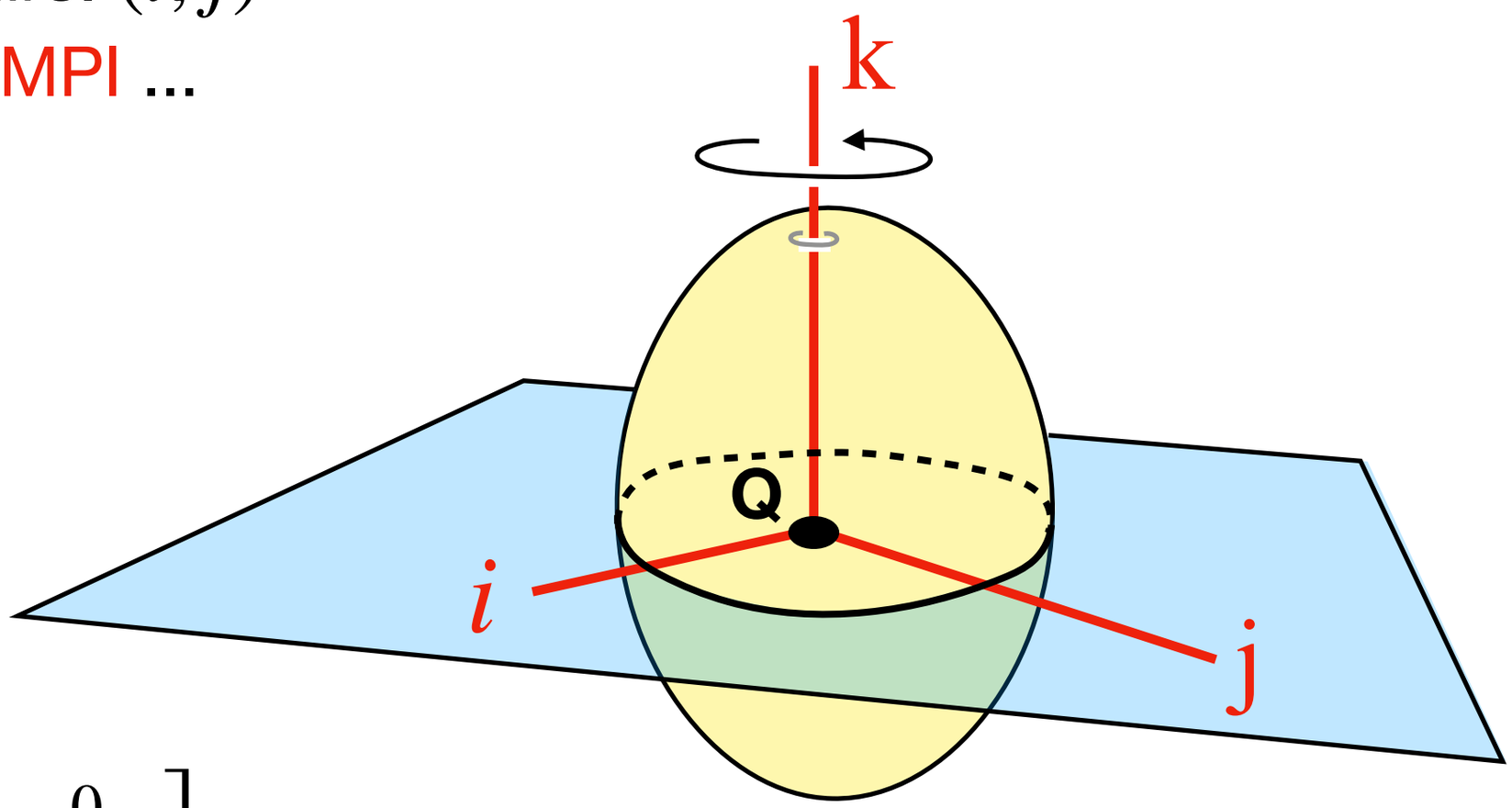

$$\left[\mathbb{I}(\mathbf{Q})\right]_{\mathrm{B}} = \underbrace{\begin{bmatrix} \mathrm{I} & 0 & 0 \\ 0 & \mathrm{I} & 0 \\ 0 & 0 & \mathrm{I}_{kk} \end{bmatrix}}_{\text{no canvia si girem B avd dir. k}}$$

"Rotor simètric per **Q**" en el pla (i, j)

Si per al punt **Q** les dirs. (i, j)
són DPI amb mateix MPI ...

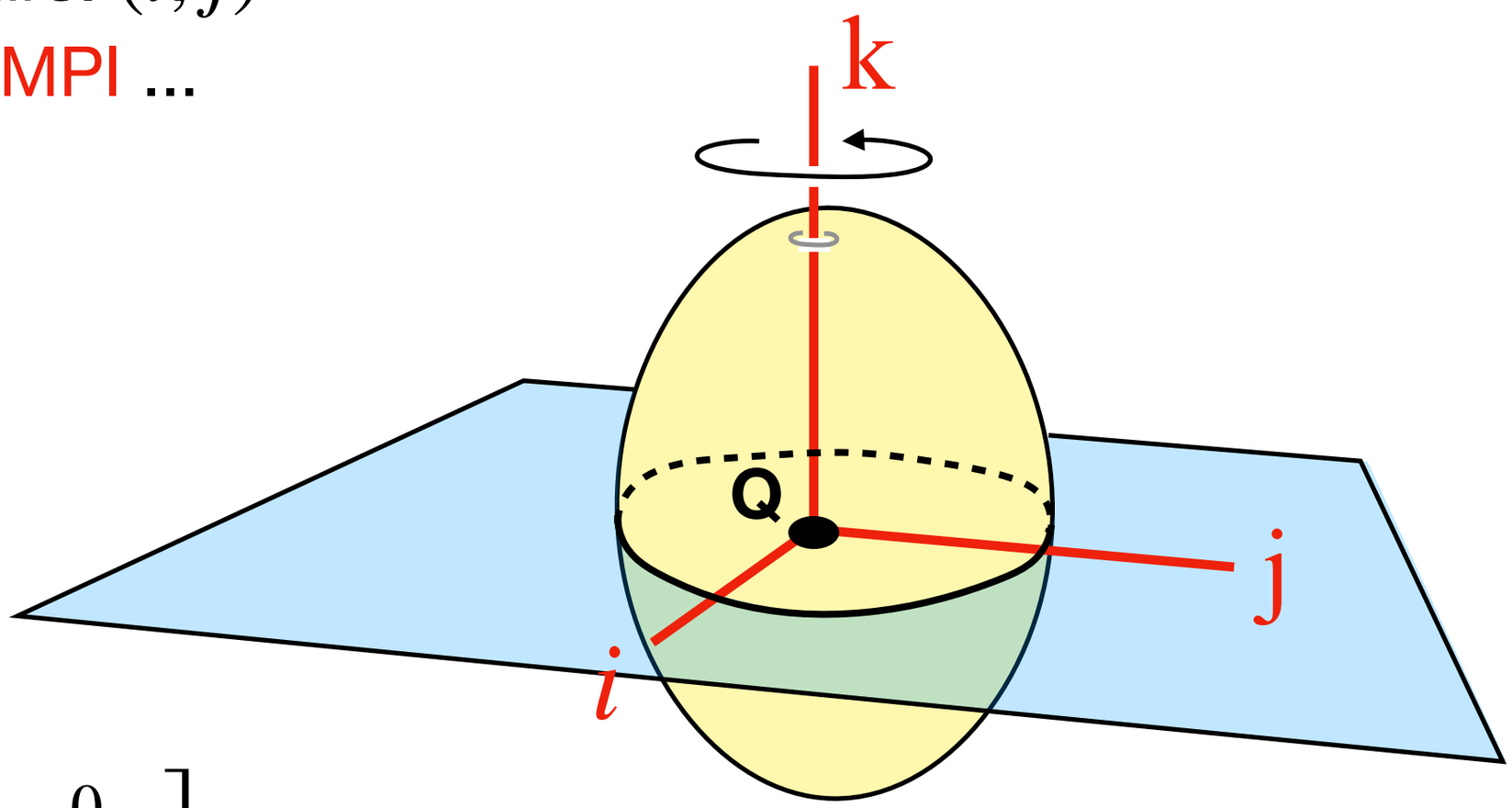

$$\left[\mathbb{I}(\mathbf{Q})\right]_{\mathrm{B}} = \underbrace{\begin{bmatrix} \mathrm{I} & 0 & 0 \\ 0 & \mathrm{I} & 0 \\ 0 & 0 & \mathrm{I}_{kk} \end{bmatrix}}_{\text{no canvia si girem B avd dir. k}}$$

"Rotor simètric per **Q**" en el pla (i, j)

Si per al punt **Q** les dirs. (i, j)
són DPI amb mateix MPI ...

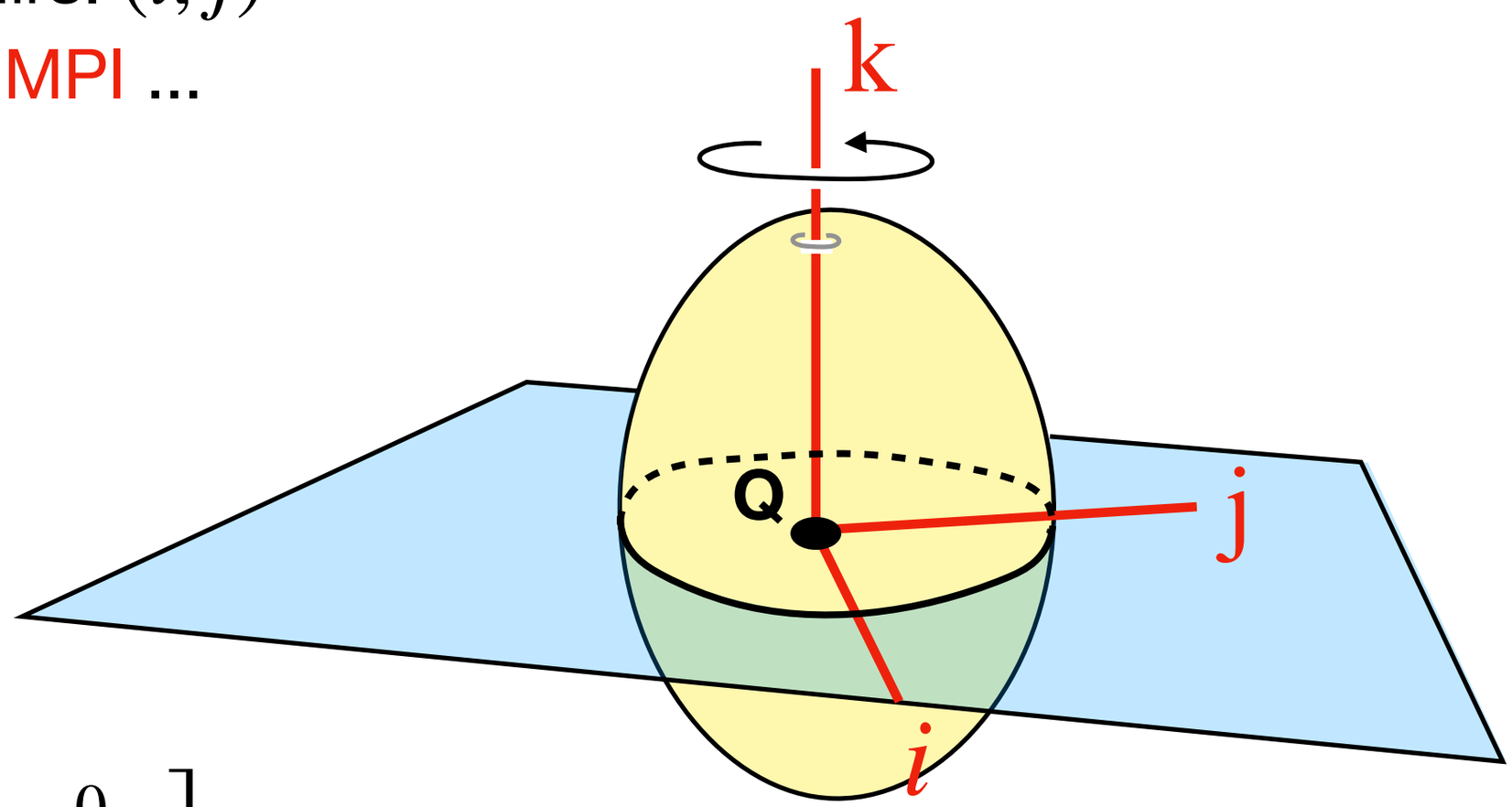

$$\left[\mathbb{I}(\mathbf{Q})\right]_{\mathsf{B}} = \underbrace{\begin{bmatrix} \mathbb{I} & 0 & 0 \\ 0 & \mathbb{I} & 0 \\ 0 & 0 & \mathbb{I}_{kk} \end{bmatrix}}_{\text{no canvia si girem B avd dir. k}}$$

"Rotor simètric per **Q**" en el pla (i, j)

Si per al punt **Q** les dirs. (i, j)
són DPI amb mateix MPI ...

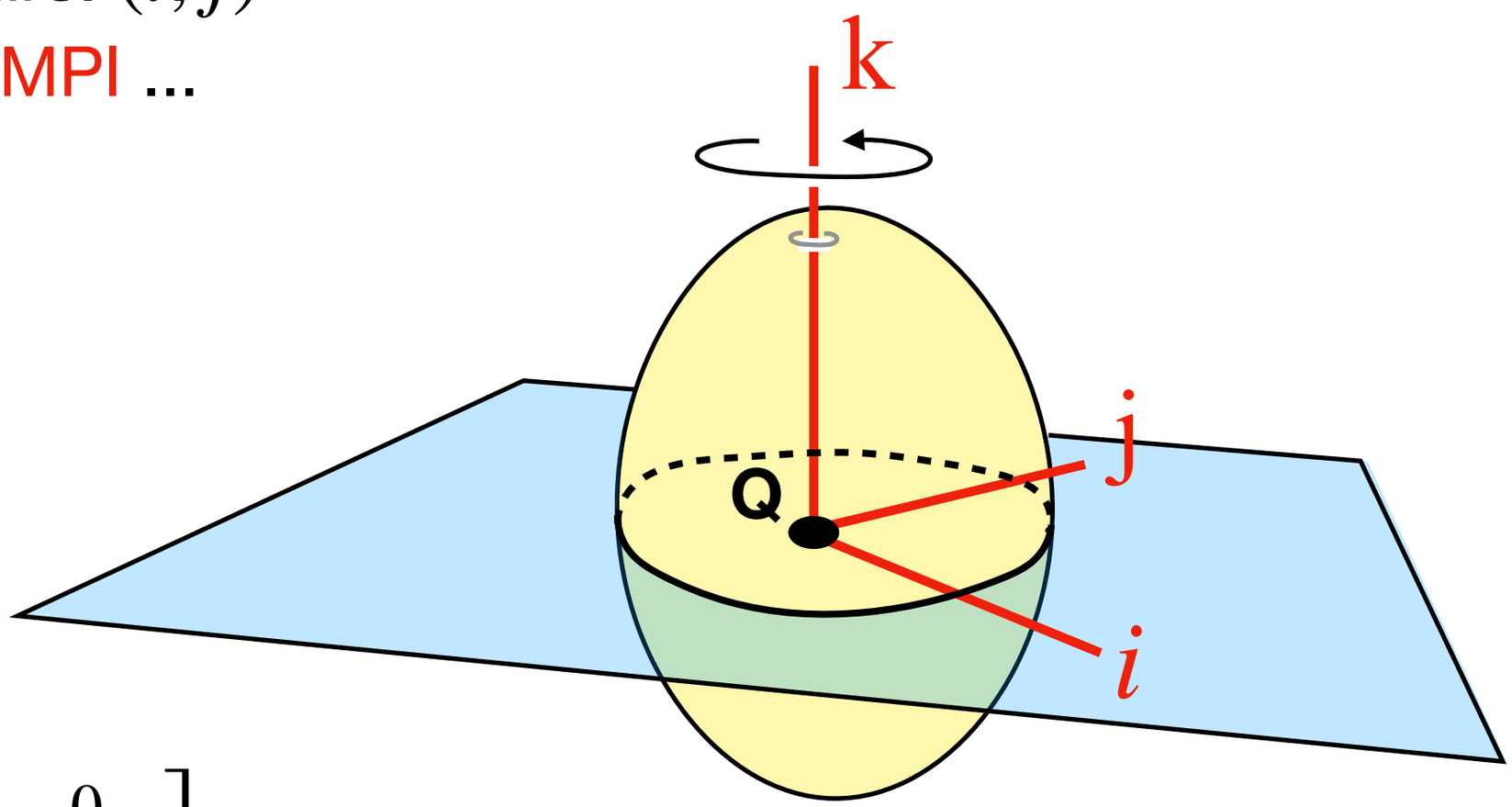

$$\left[\mathbb{I}(\mathbf{Q})\right]_{\mathrm{B}} = \underbrace{\begin{bmatrix} \mathtt{I} & 0 & 0 \\ 0 & \mathtt{I} & 0 \\ 0 & 0 & \mathtt{I}_{kk} \end{bmatrix}}_{\text{no canvia si girem B avd dir. k}}$$

"Rotor simètric per **Q**" en el pla (i, j)

Si per al punt **Q** les dirs. (i, j)
són DPI amb mateix MPI ...

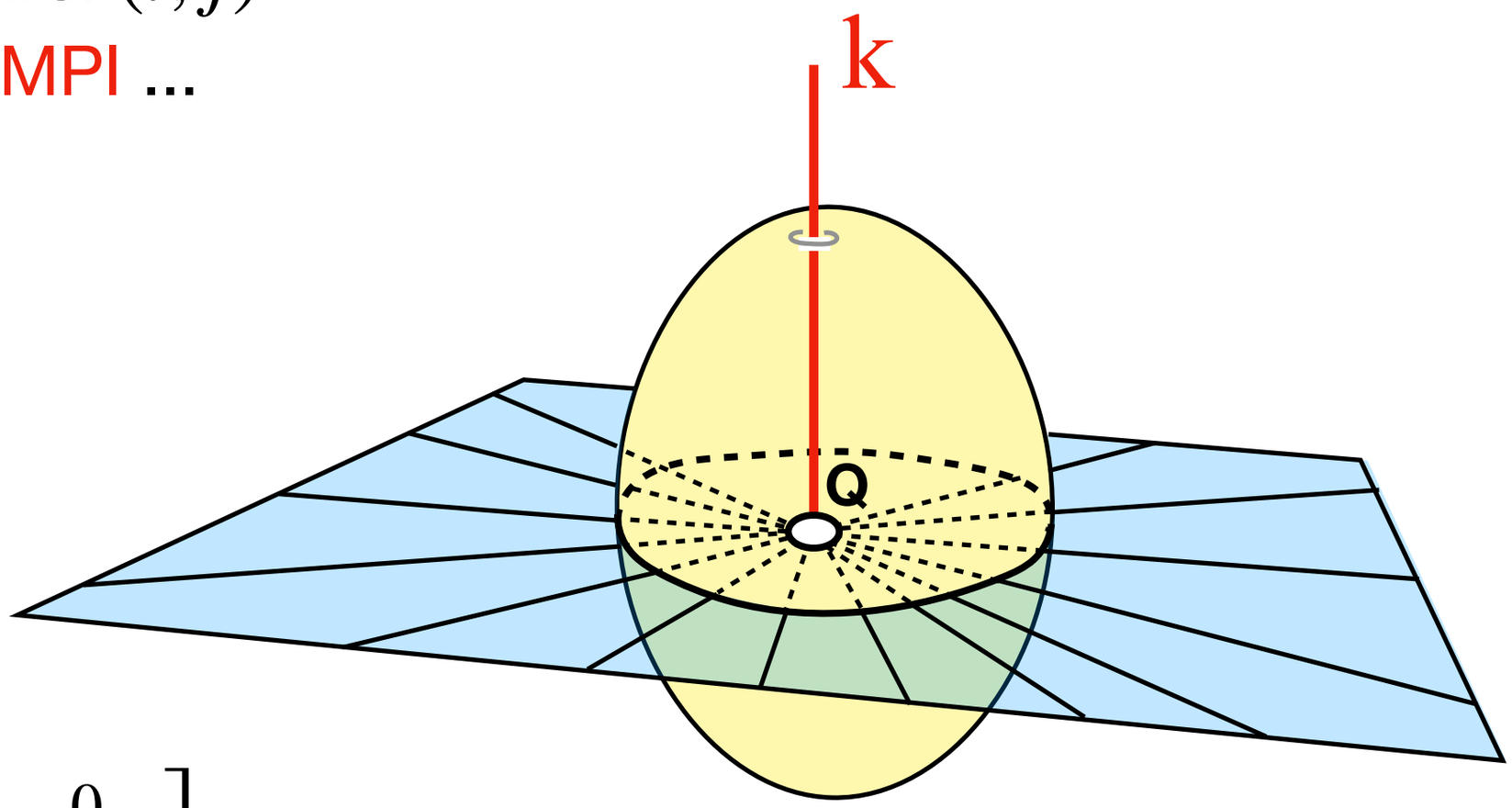

$$[\mathbb{I}(\mathbf{Q})]_{\mathrm{B}} = \begin{bmatrix} \mathrm{I} & 0 & 0 \\ 0 & \mathrm{I} & 0 \\ 0 & 0 & \mathrm{I}_{kk} \end{bmatrix}$$

Tota recta del pla (i, j) per **Q** és **DPI**

(amb mom. inèrcia I al seu voltant)

"Rotor esfèric per **Q**"

Si per al punt **Q** les dirs. (i, j, k)
són **DPI** amb mateix **MPI** ...

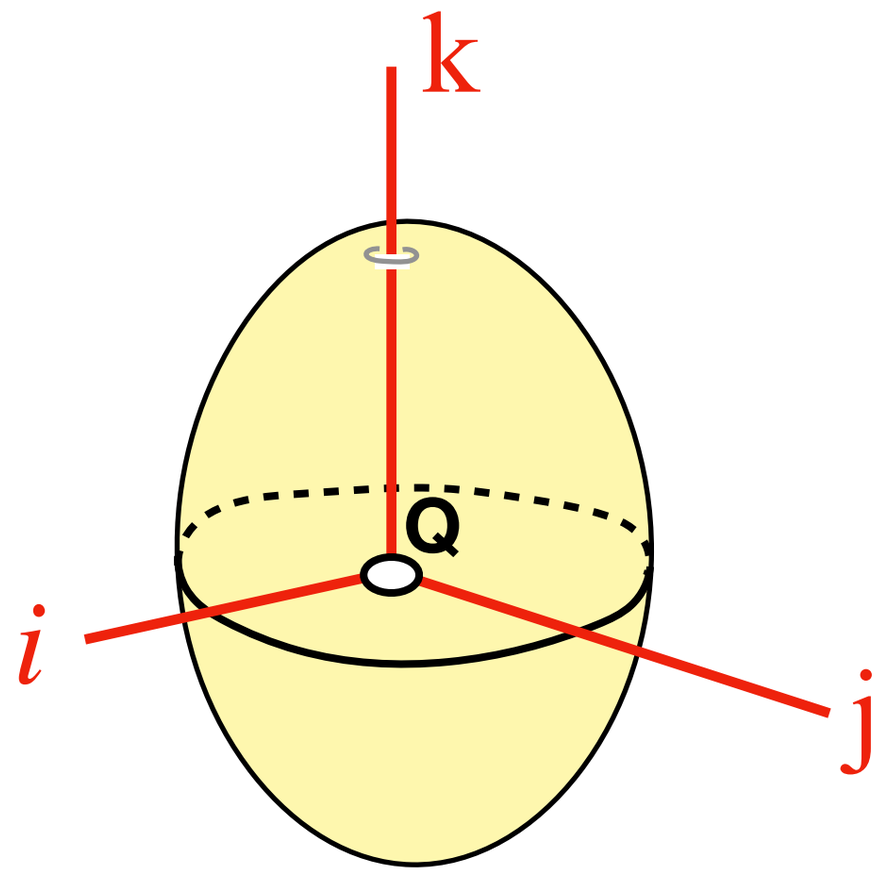

... el tensor a **Q** té la forma

$$\begin{bmatrix} \mathtt{I} & 0 & 0 \\ 0 & \mathtt{I} & 0 \\ 0 & 0 & \mathtt{I} \end{bmatrix}$$

independentment de la base triada

"Rotor esfèric per **Q**"

Si per al punt **Q** les dirs. (i, j, k)
són **DPI** amb mateix **MPI** ...

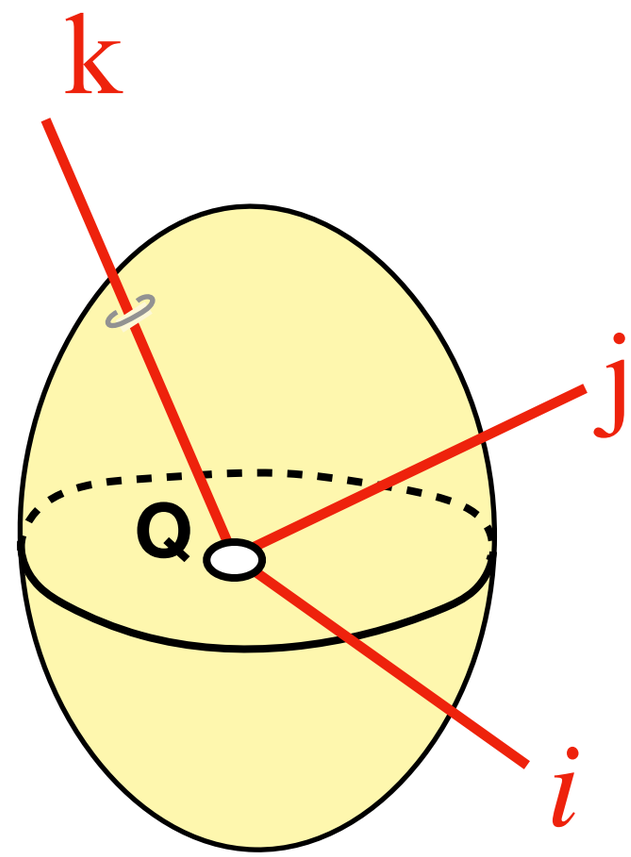

... el tensor a **Q** té la forma

$$\begin{bmatrix} \mathtt{I} & 0 & 0 \\ 0 & \mathtt{I} & 0 \\ 0 & 0 & \mathtt{I} \end{bmatrix}$$

independentment de la base triada

"Rotor esfèric per **Q**"

Si per al punt **Q** les dirs. (i, j, k) són **DPI** amb mateix **MPI** ...

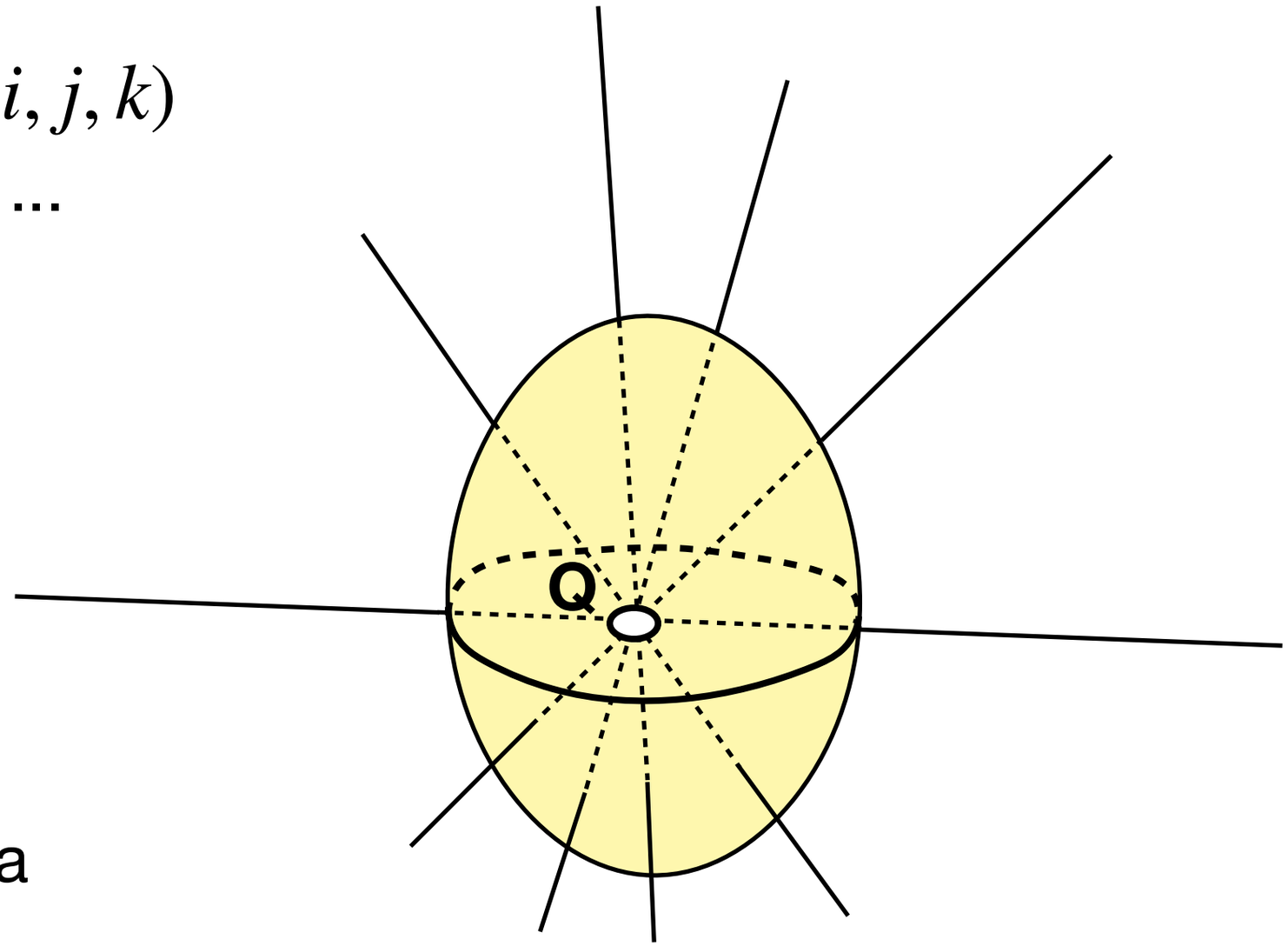

... el tensor a **Q** té la forma

$$\begin{bmatrix} \mathtt{I} & 0 & 0 \\ 0 & \mathtt{I} & 0 \\ 0 & 0 & \mathtt{I} \end{bmatrix}$$

independentment de la base triada

Qualsevol recta per **Q** és **DPI**

(amb moment inèrcia $\mathtt{I}$)

Exemple D5.9 - Wikimec

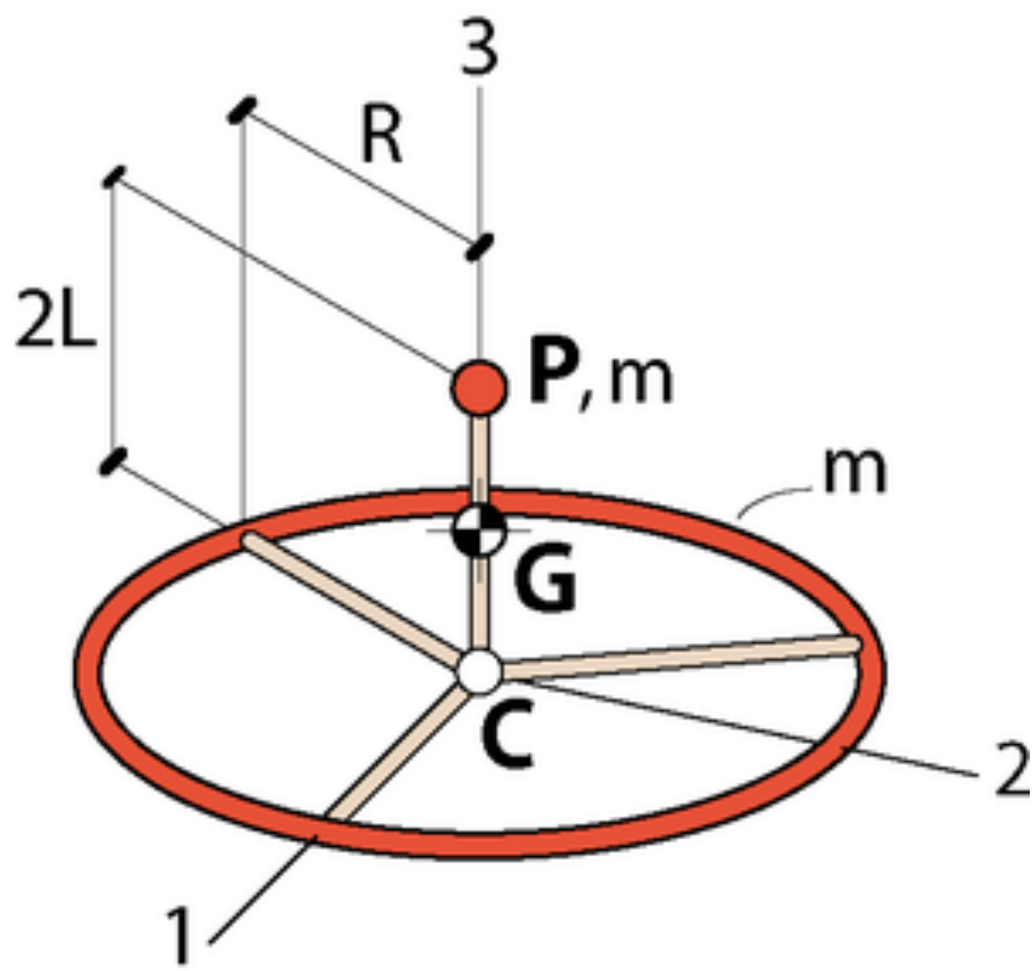

$[\mathbb{I}(\mathbf{G})]$?

qualitatiu

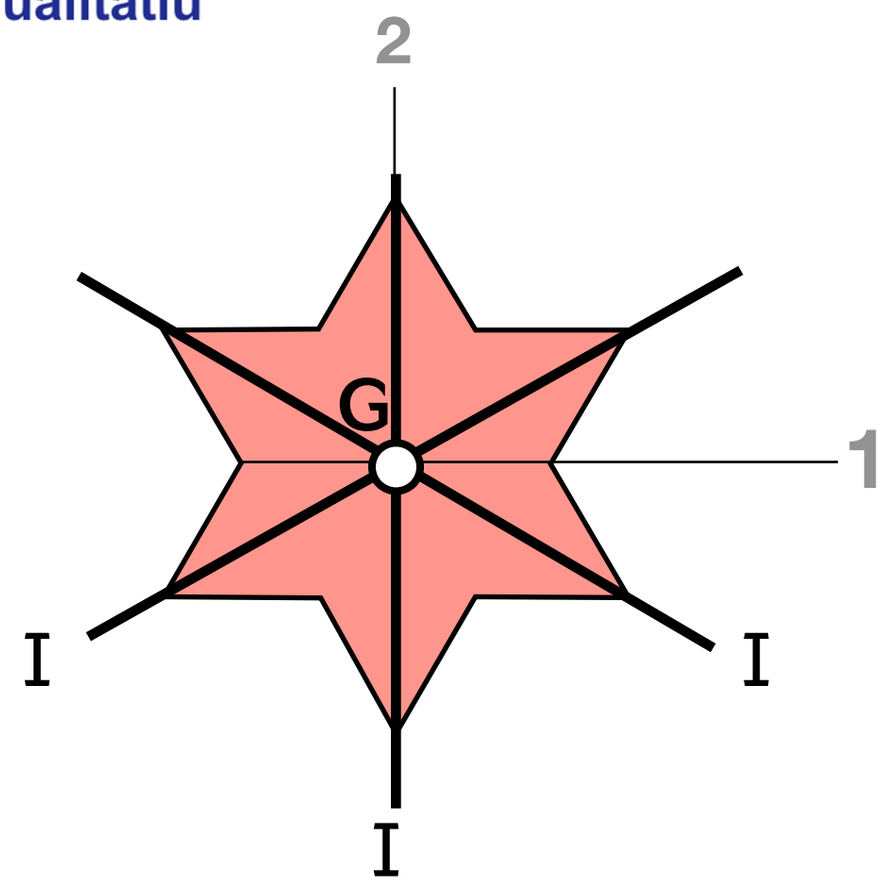

Sòlid pla i eix 2 de simetria

$$[\mathbb{I}(\mathbf{G})]_B = \begin{bmatrix} I_{11} & & \\ & I_{22} & \\ & & I_{11}+I_{22} \end{bmatrix}$$

I_{11}, I_{22} ? $\longleftarrow$ Són iguals!

3 moments en pla (1,2) iguals $\Rightarrow$ Rotor simètric a **G** per aquest pla!

$$[\mathbb{I}(\mathbf{G})]_B = \begin{bmatrix} I & & \\ & I & \\ & & 2I \end{bmatrix}$$

Si **3 o més** moments d'inèrcia resp. eixos d'un **mateix pla** (i,j) són iguals ...

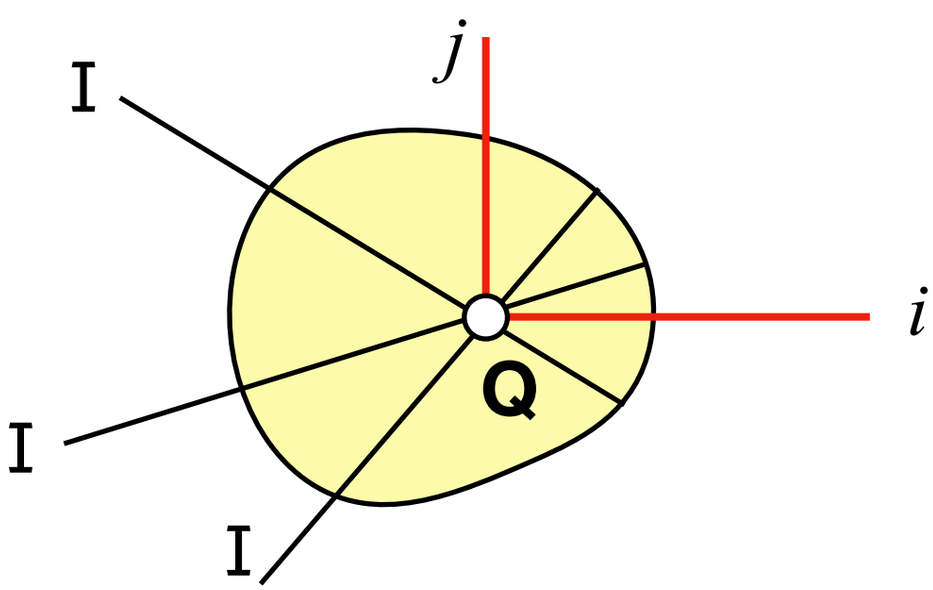

... el sòlid és **rotor simètric a Q** per aquest pla

Avaluació quantitativa

$[\mathbb{I}(\mathbf{O})]$?

qualitatiu

quantitatiu

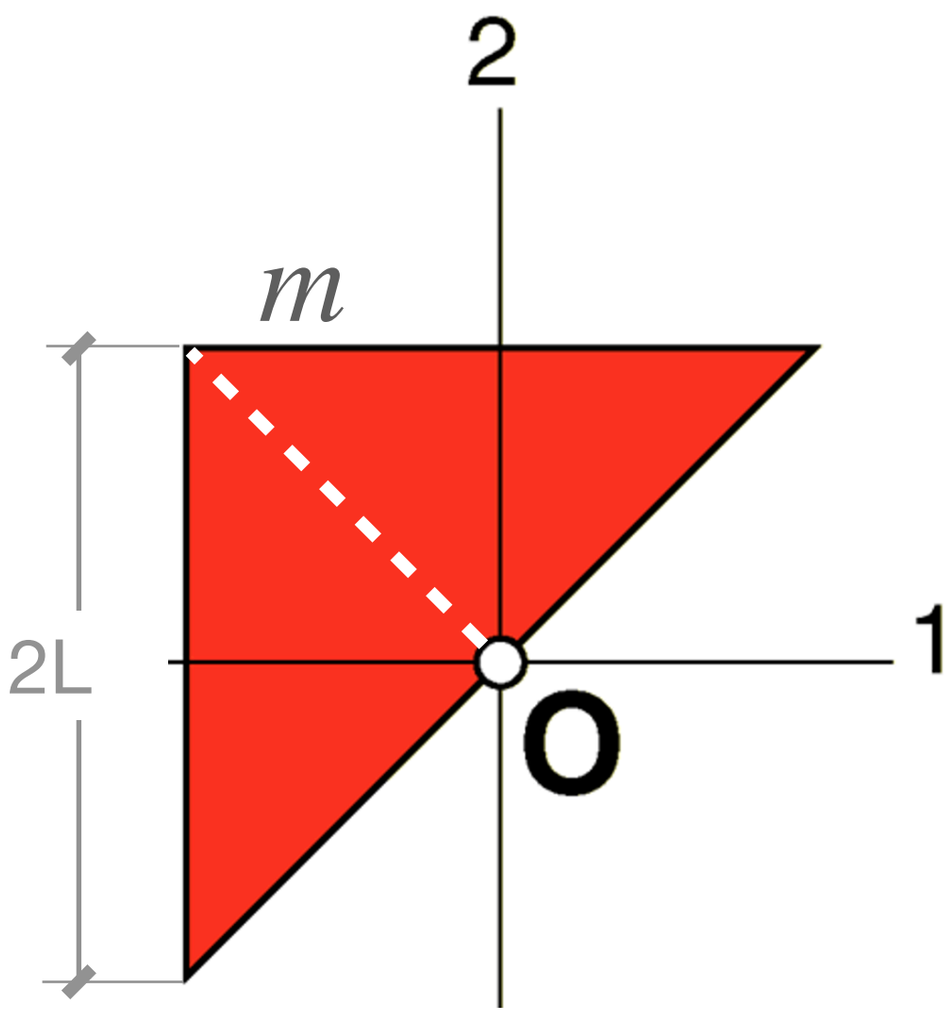

Fig. plana $\Longrightarrow$ 3 és DPI

$\mathtt{I}_{12}$? ← És zero!

$$[\mathbb{I}(\mathbf{O})]_{\mathrm{B}} = \begin{bmatrix} \mathtt{I}_{11} & & \\ & \mathtt{I}_{22} & \\ & & \mathtt{I}_{11} + \mathtt{I}_{22} \end{bmatrix}$$

$[\mathbb{I}(\mathbf{O})]$?

qualitatiu

quantitatiu

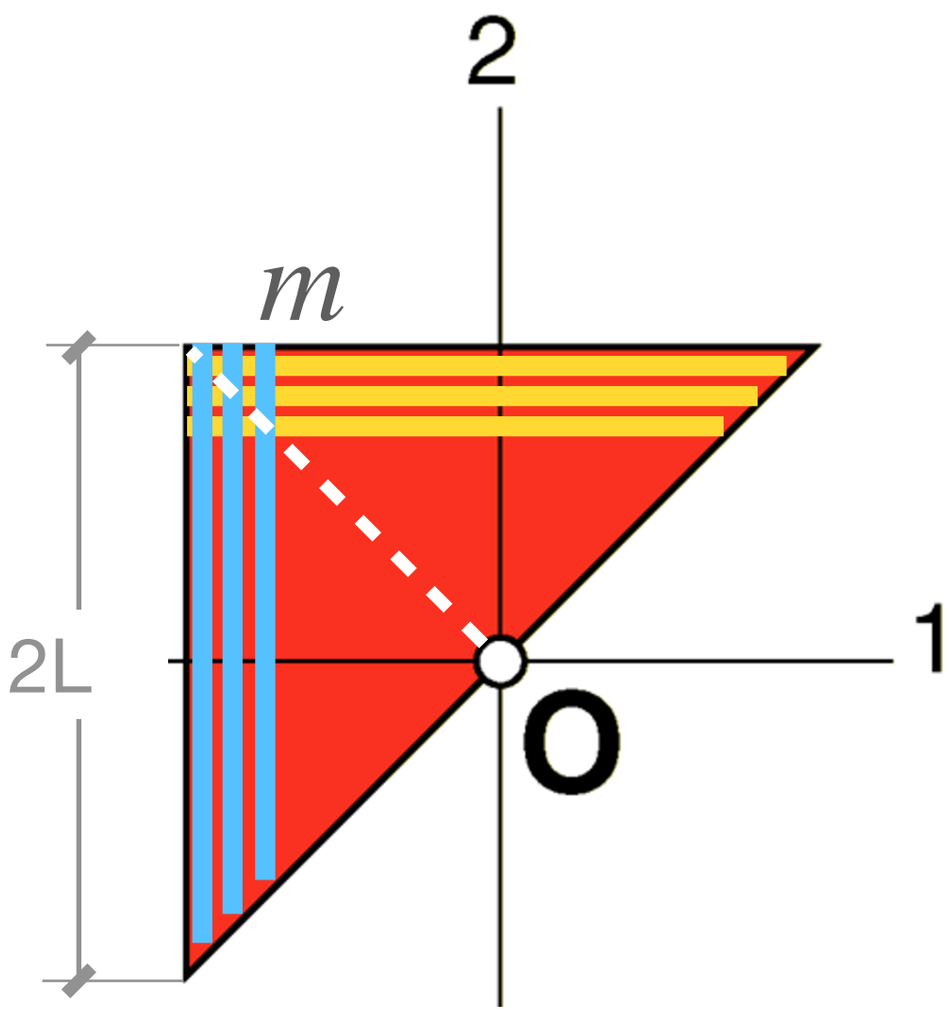

Fig. plana $\Longrightarrow$ 3 és DPI

I_{12}? ← És zero!

$$[\mathbb{I}(\mathbf{O})]_B = \begin{bmatrix} \mathrm{I}_{11} & & \\ & \mathrm{I}_{22} & \\ & & \mathrm{I}_{11}+\mathrm{I}_{22} \end{bmatrix}$$

$\mathrm{I}_{11}, \mathrm{I}_{22}$? ← Són iguals!

$$[\mathbb{I}(\mathbf{O})]_B = \begin{bmatrix} \mathrm{I} & & \\ & \mathrm{I} & \\ & & 2\mathrm{I} \end{bmatrix}$$

Rotor simètric a **O**

$[\mathbb{I}(\mathbf{O})]$?

qualitatiu

quantitatiu

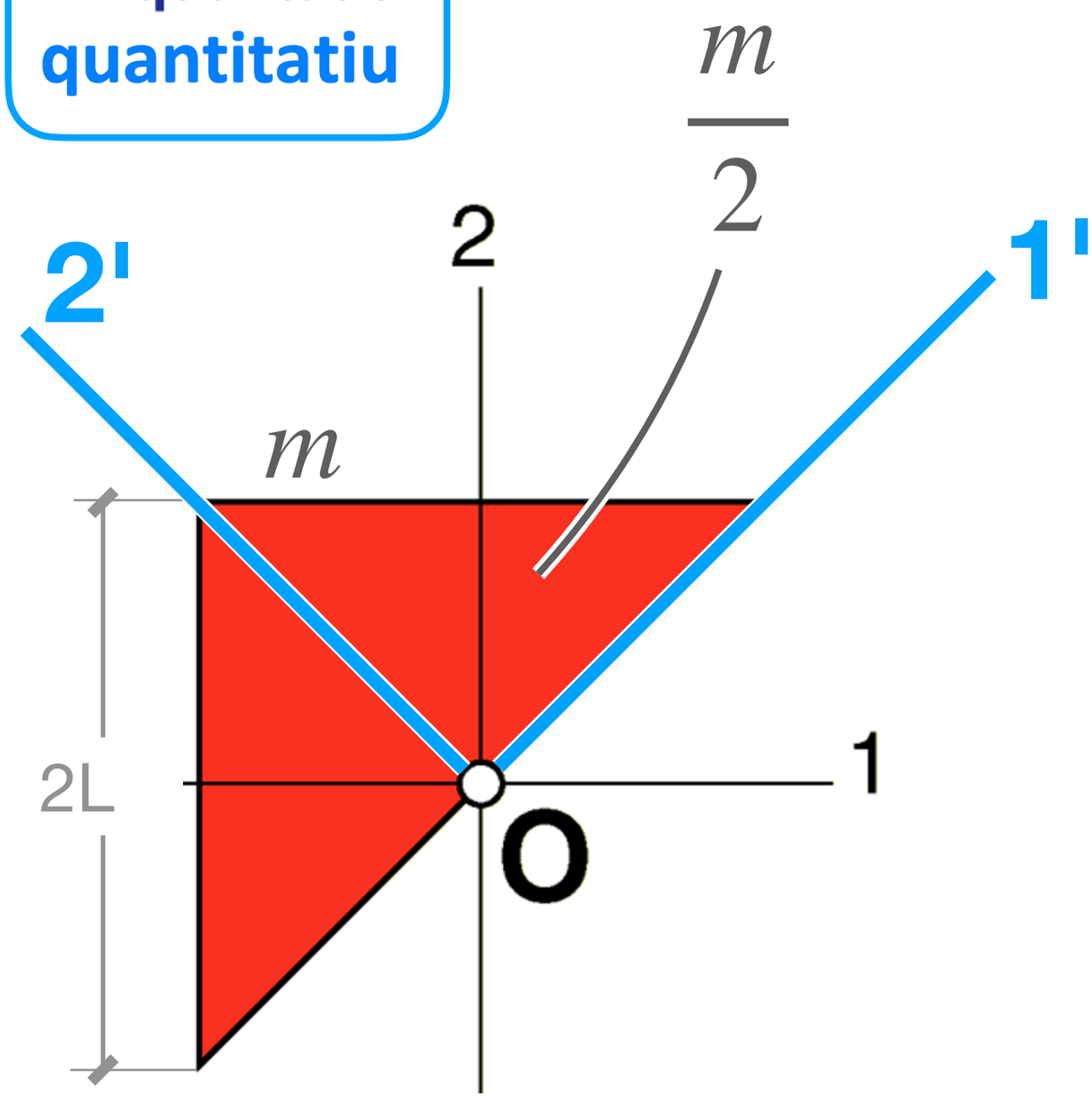

$$[\mathbb{I}(\mathbf{O})]_B = \begin{bmatrix} I & & \\ & I & \\ & & 2I \end{bmatrix}$$

Rotor simètric a **O**

$$I = 2\left[\frac{1}{6}\,\frac{m}{2}\left(\frac{2L}{\sqrt{2}}\right)^2\right] = \frac{mL^2}{3}$$

Taula

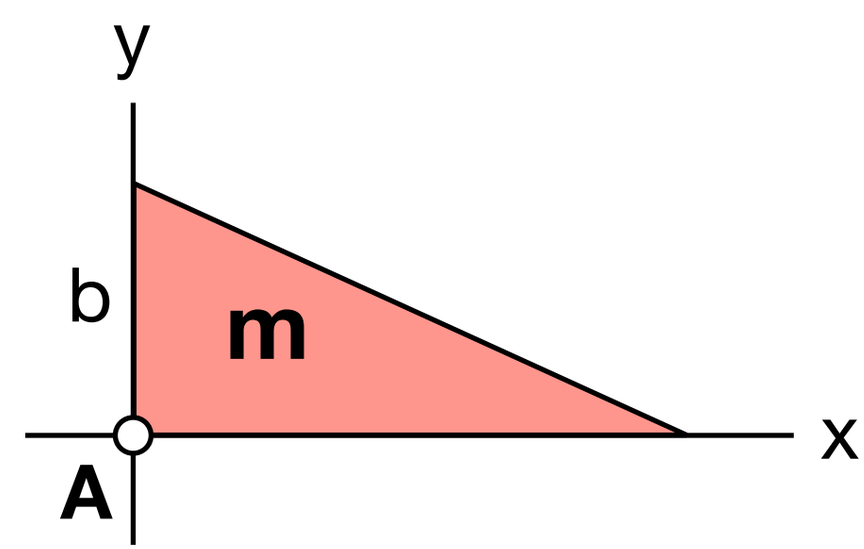

$$I_{xx}(\mathbf{A}) = \frac{1}{6}mb^2$$

Teorema de Steiner

$$\underbrace{\mathbb{I}(\mathbf{Q})}_{\text{Tensor a } \mathbf{Q}} = \underbrace{\mathbb{I}(\mathbf{G})}_{\text{Tensor a } \mathbf{G}} + \underbrace{\mathbb{I}^{\oplus}(\mathbf{Q})}_{\text{Tensor a } \mathbf{Q} \text{ de tota la massa concentrada a } \mathbf{G}}$$

Exm: anell homogeni

$[\mathbb{I}(\mathbf{Q})]_B$?

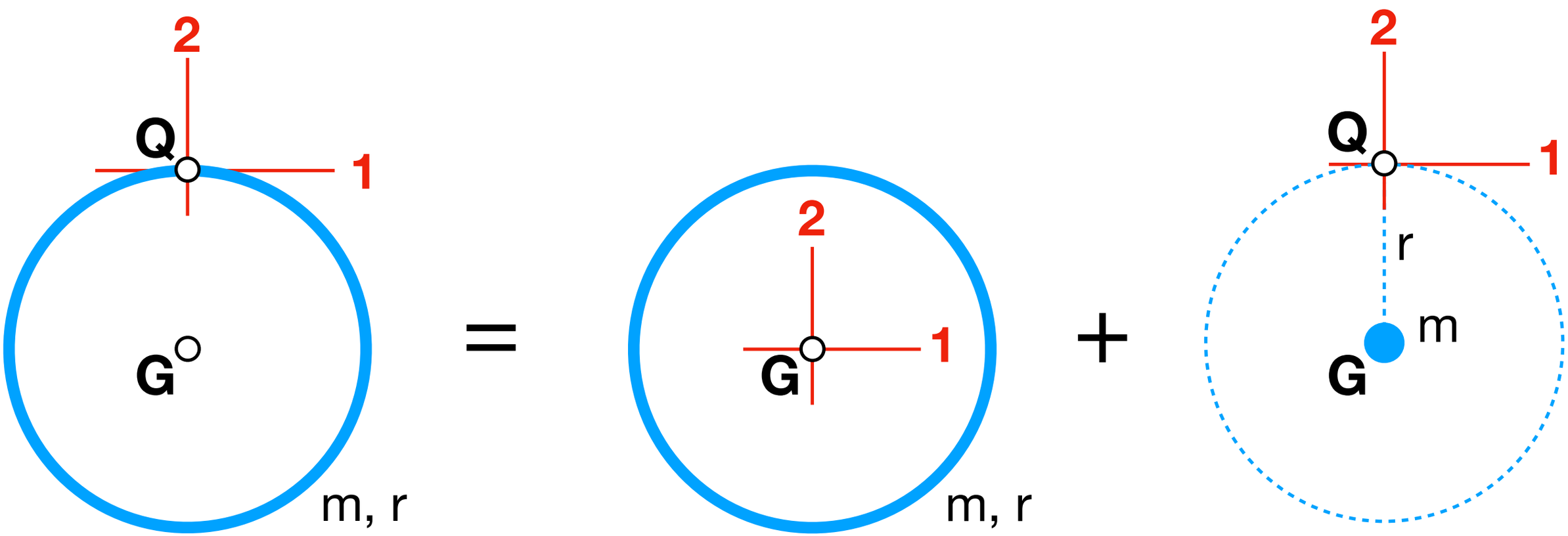

Tensor a G és fàcil:

Sòlid pla $\Longrightarrow$ 3 és DPI

$$\underbrace{I_{aa} = I_{bb} = I_{cc}} = I$$

rotor simètric per a G

$$[\mathbb{I}(G)]_B = \begin{bmatrix} I & 0 & 0 \\ 0 & I & 0 \\ 0 & 0 & 2I \end{bmatrix}$$

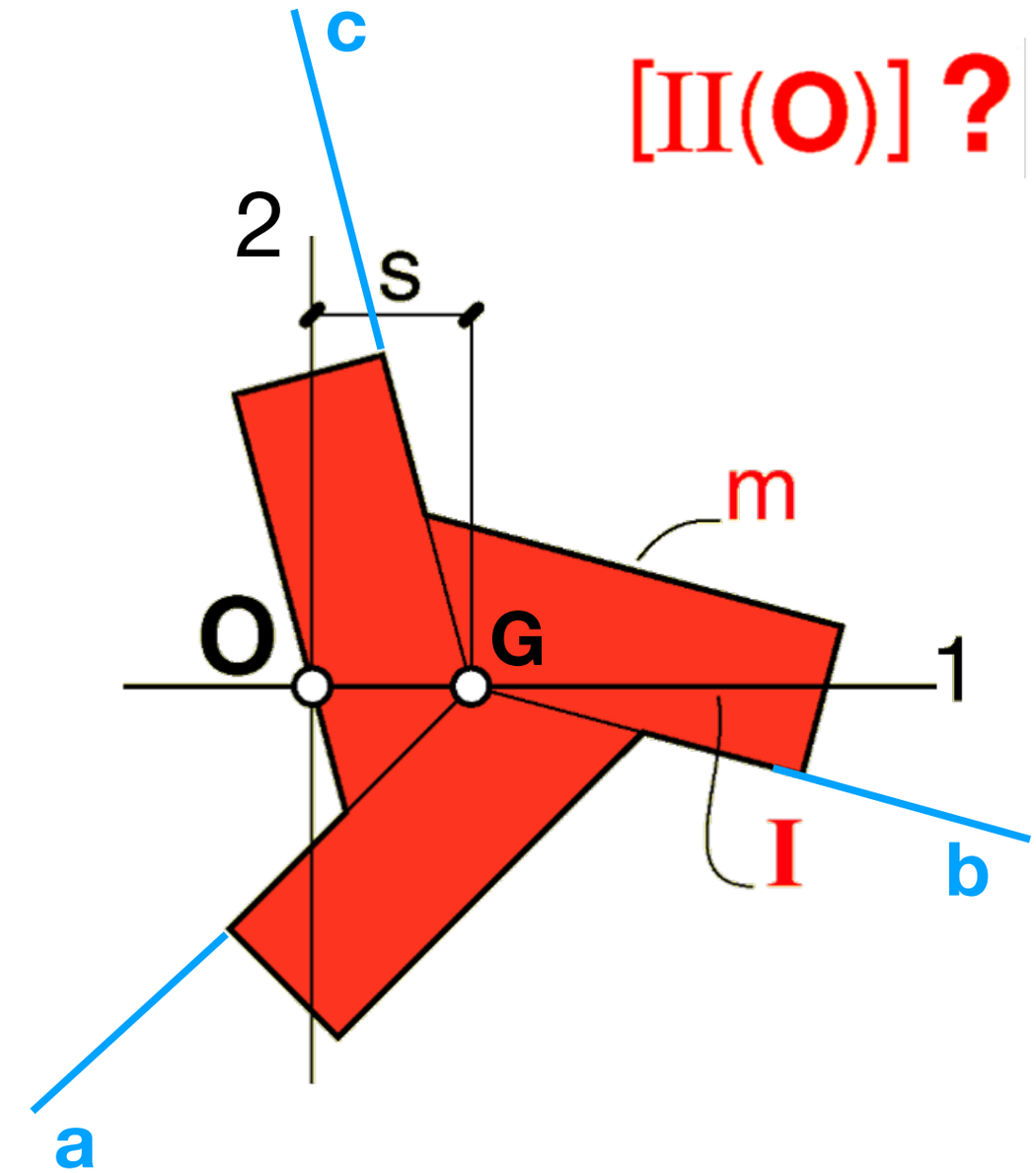

Canvi a O via Steiner:

$$[\mathbb{I}(O)]_B = \underbrace{\begin{bmatrix} I & & \\ & I & \\ & & 2I \end{bmatrix}}_{\mathbb{I}(G)} + \underbrace{\begin{bmatrix} 0 & & \\ & ms^2 & \\ & & ms^2 \end{bmatrix}}_{\mathbb{I}^{\oplus}(O)}$$

Relació entre L i R per tal que sigui rotor esfèric a G?

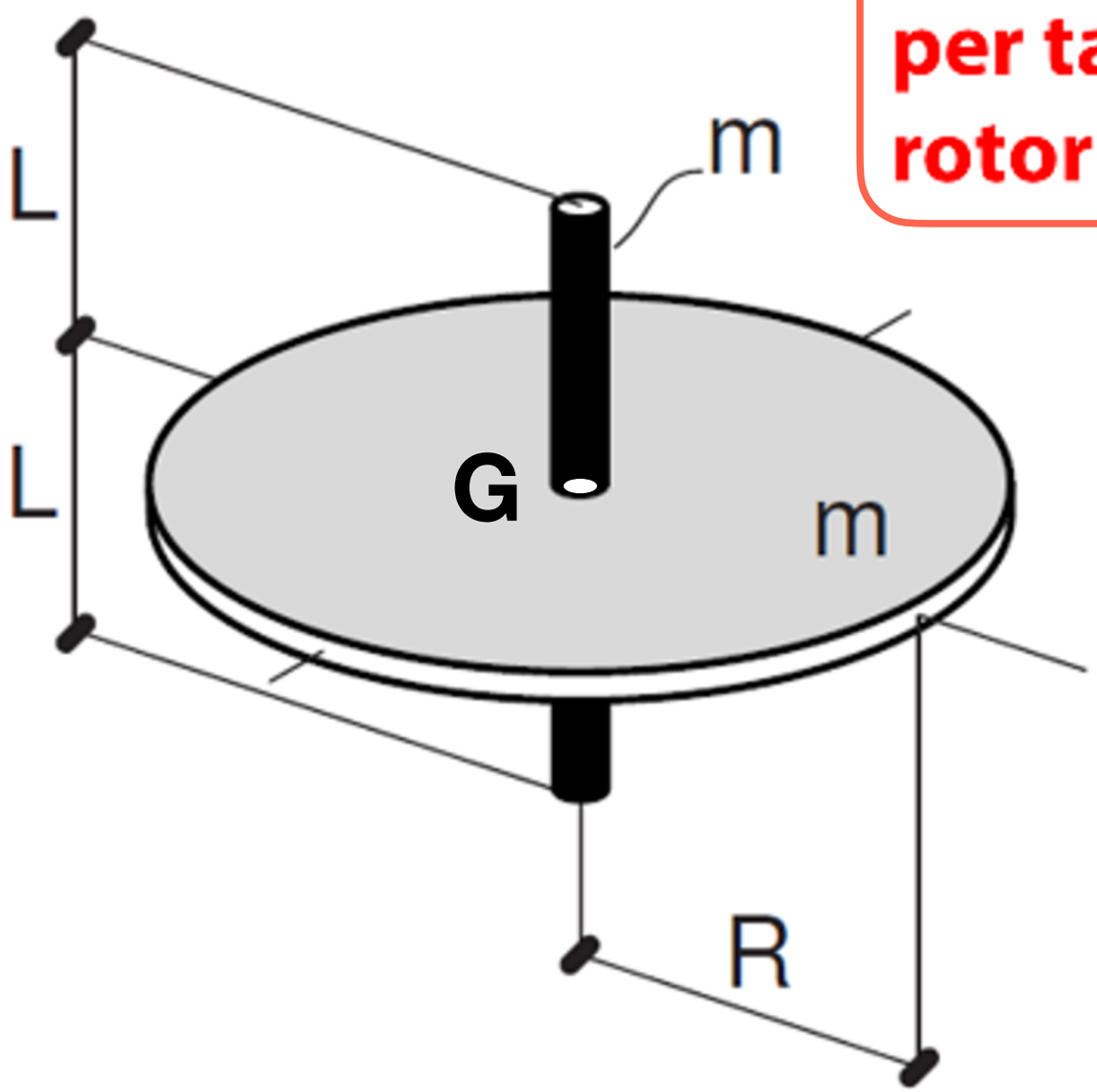
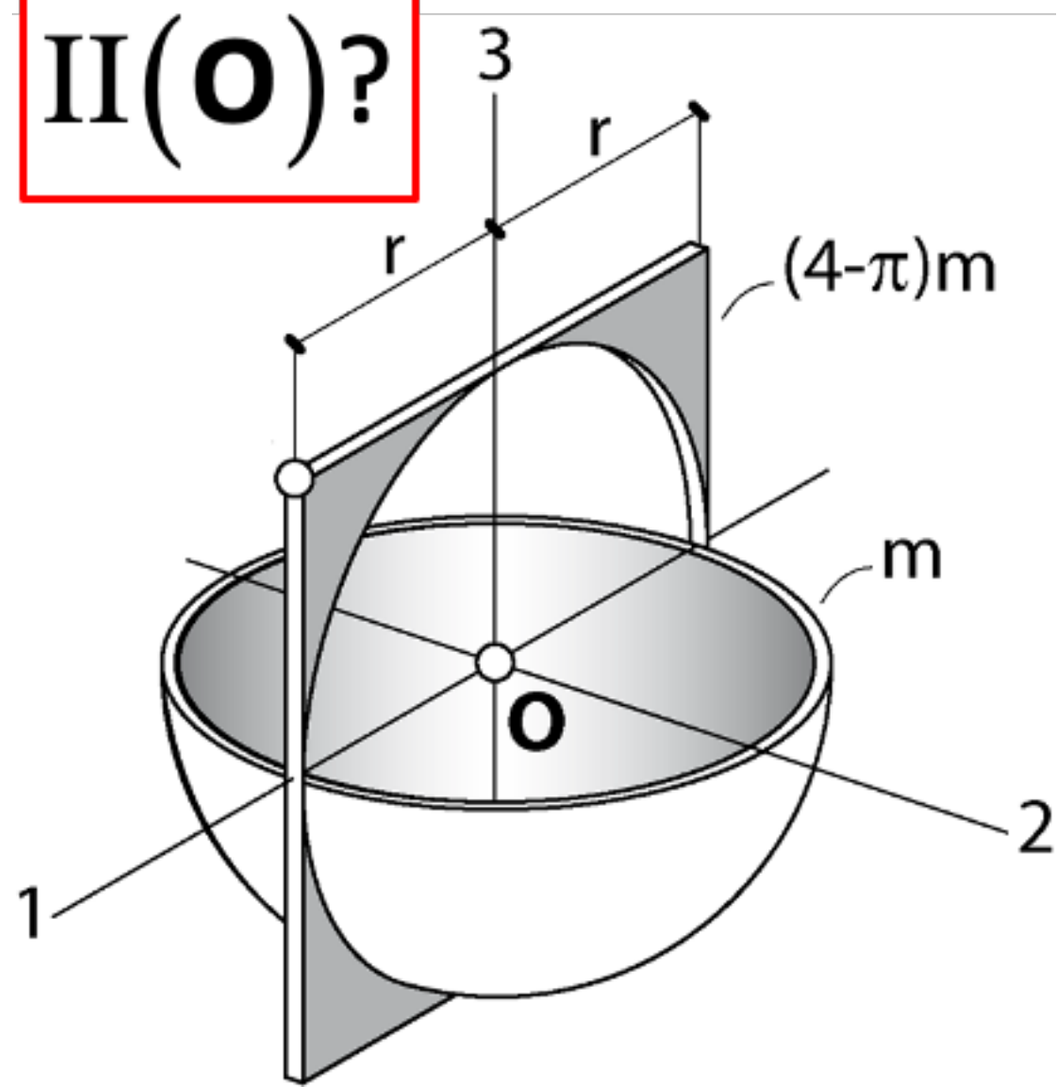
II(O)?