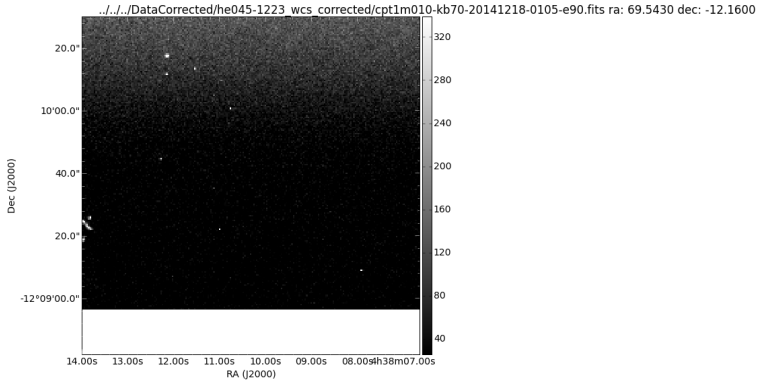
../../../DataCorrected/he045-1223_wcs_corrected/cpt1m010-kb70-20141218-0105-e90.fits ra: 69.5430 dec: -12.1600
Dec (J2000)
RA (J2000)

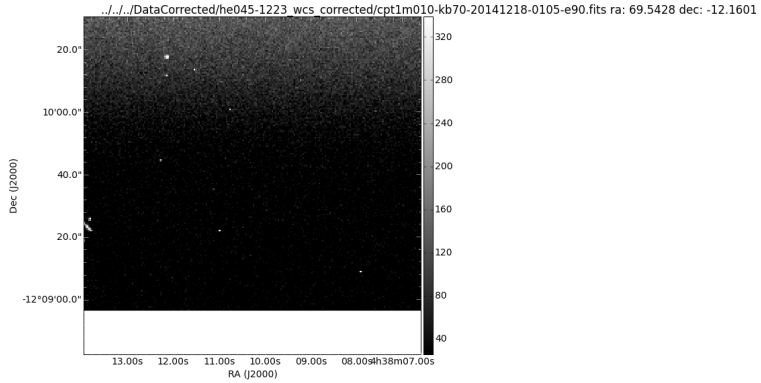
../../../DataCorrected/he045-1223_wcs_corrected/cpt1m010-kb70-20141218-0105-e90.fits ra: 69.5428 dec: -12.1601
Dec (J2000)
RA (J2000)

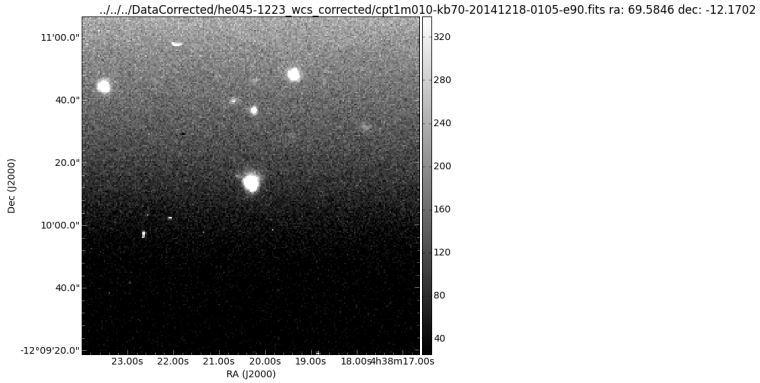
../../../DataCorrected/he045-1223_wcs_corrected/cpt1m010-kb70-20141218-0105-e90.fits ra: 69.5846 dec: -12.1702
Dec (J2000)
RA (J2000)

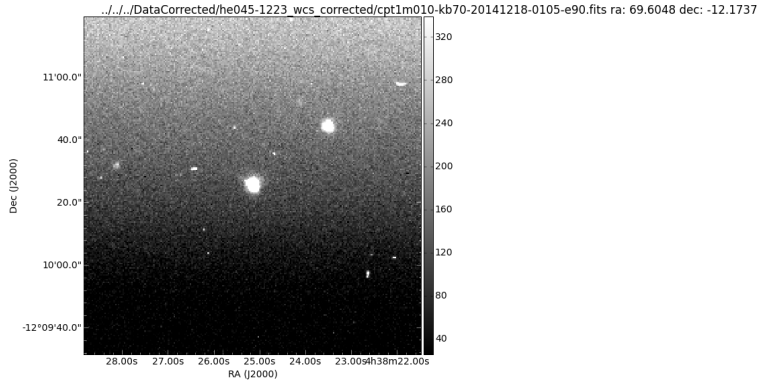
../../../DataCorrected/he045-1223_wcs_corrected/cpt1m010-kb70-20141218-0105-e90.fits ra: 69.6048 dec: -12.1737
Dec (J2000)
RA (J2000)

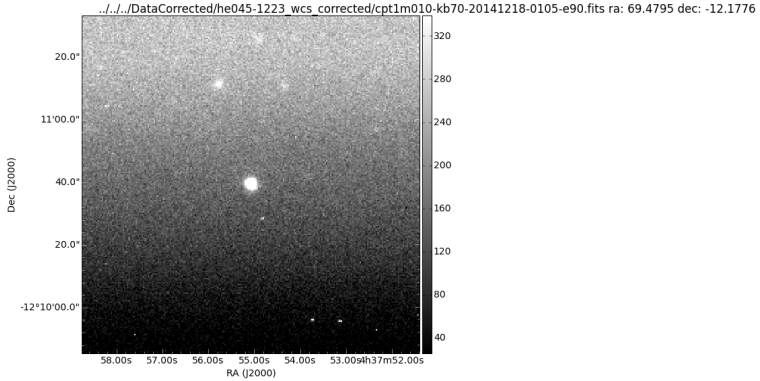
../../../DataCorrected/he045-1223_wcs_corrected/cpt1m010-kb70-20141218-0105-e90.fits ra: 69.4795 dec: -12.1776
Dec (J2000)
RA (J2000)

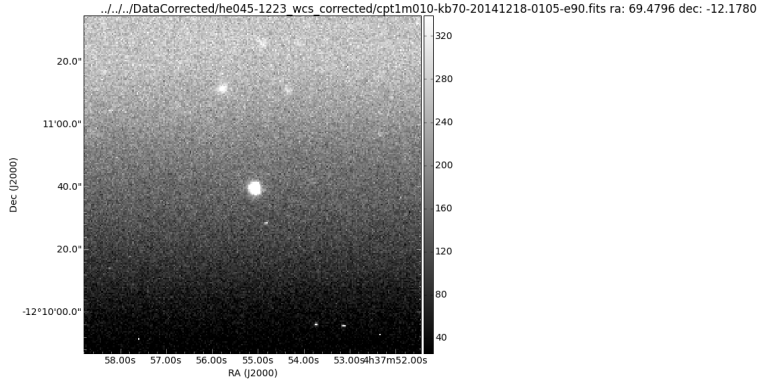
../../../DataCorrected/he045-1223_wcs_corrected/cpt1m010-kb70-20141218-0105-e90.fits ra: 69.4796 dec: -12.1780
Dec (J2000)
RA (J2000)

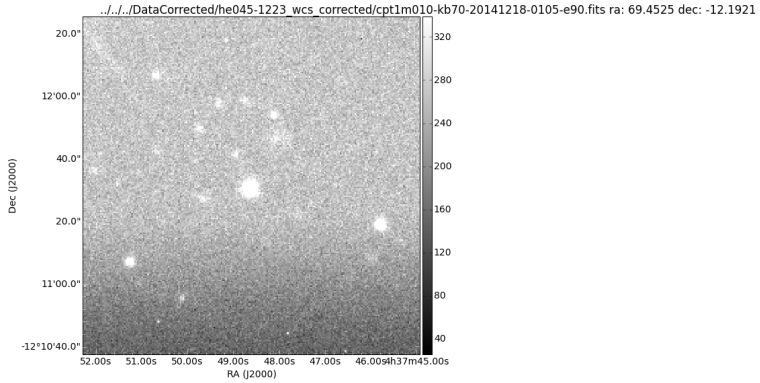
../../../DataCorrected/he045-1223_wcs_corrected/cpt1m010-kb70-20141218-0105-e90.fits ra: 69.4525 dec: -12.1921
Dec (J2000)
RA (J2000)

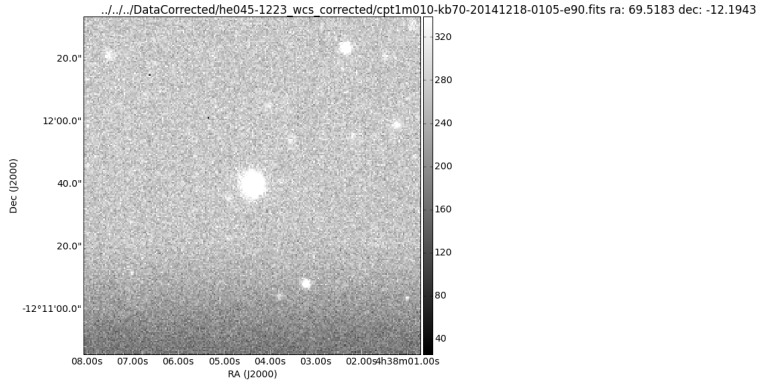
../../../DataCorrected/he045-1223_wcs_corrected/cpt1m010-kb70-20141218-0105-e90.fits ra: 69.5183 dec: -12.1943
Dec (J2000)
RA (J2000)

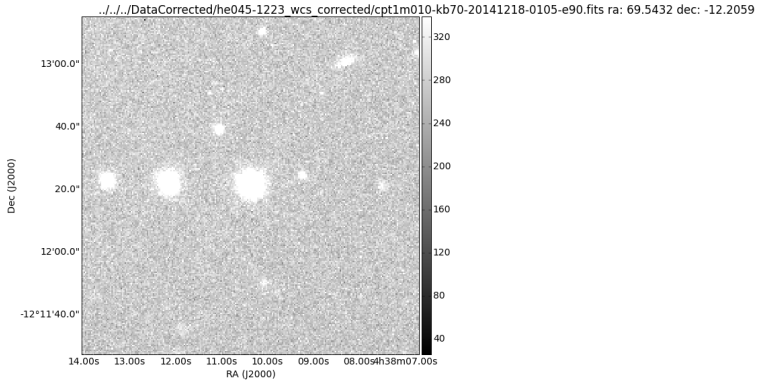
../../../DataCorrected/he045-1223_wcs_corrected/cpt1m010-kb70-20141218-0105-e90.fits ra: 69.5432 dec: -12.2059
Dec (J2000)
RA (J2000)

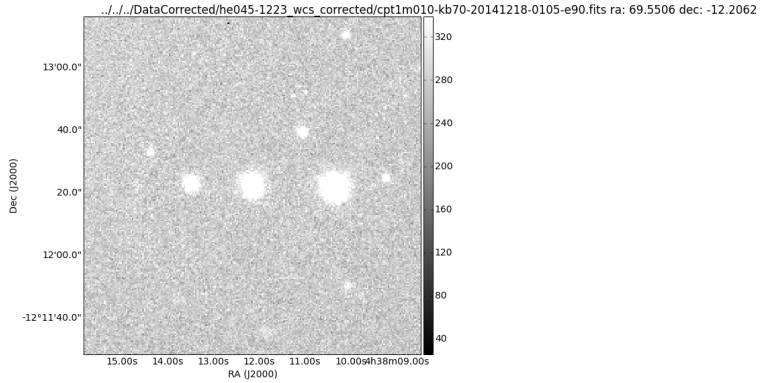
../../../DataCorrected/he045-1223_wcs_corrected/cpt1m010-kb70-20141218-0105-e90.fits ra: 69.5506 dec: -12.2062
Dec (J2000)
RA (J2000)

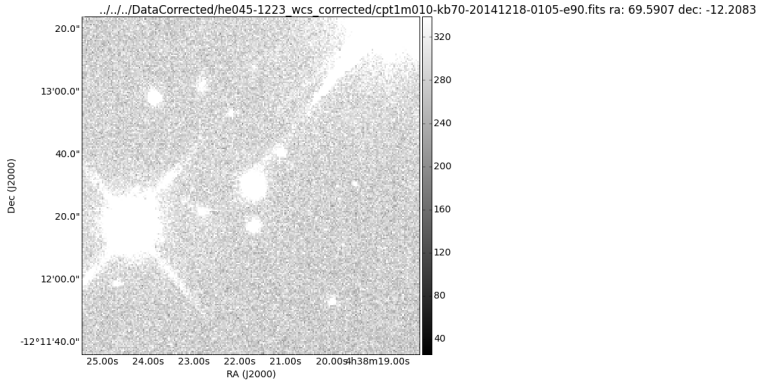
../../../DataCorrected/he045-1223_wcs_corrected/cpt1m010-kb70-20141218-0105-e90.fits ra: 69.5907 dec: -12.2083
Dec (J2000)
RA (J2000)

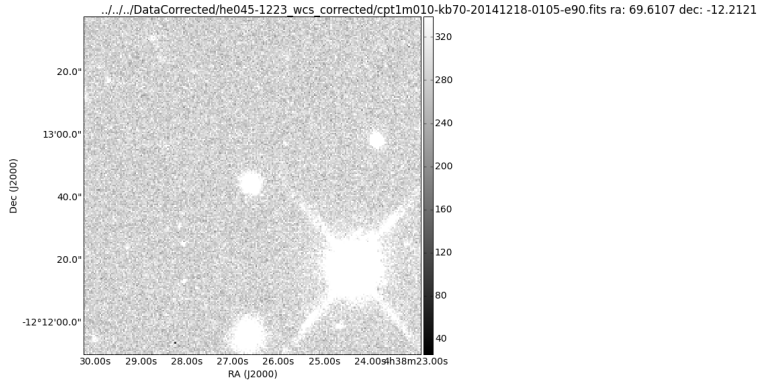
../../../DataCorrected/he045-1223_wcs_corrected/cpt1m010-kb70-20141218-0105-e90.fits ra: 69.6107 dec: -12.2121
Dec (J2000)
RA (J2000)

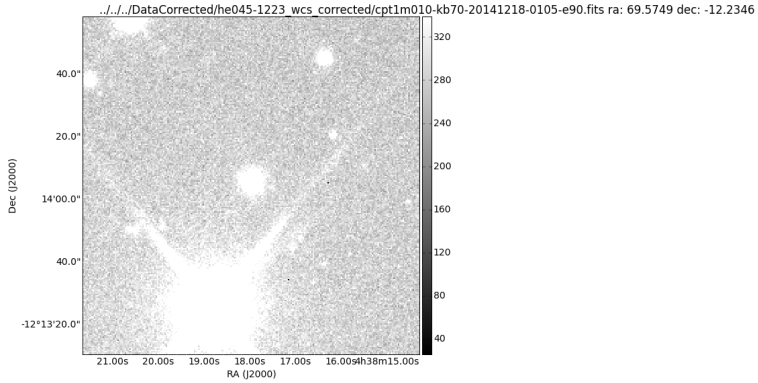
../../../DataCorrected/he045-1223_wcs_corrected/cpt1m010-kb70-20141218-0105-e90.fits ra: 69.5749 dec: -12.2346
Dec (J2000)
40.0"
20.0"
14'00.0"
40.0"
-12°13'20.0"
21.00s 20.00s 19.00s 18.00s 17.00s 16.00s 4h38m15.00s
RA (J2000)
320
280
240
200
160
120
80
40

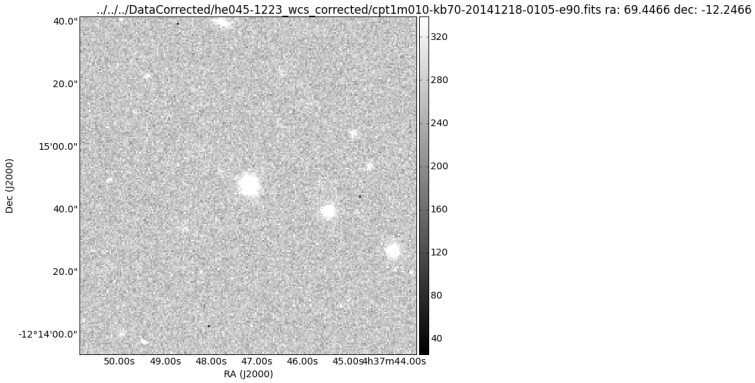
../../../DataCorrected/he045-1223_wcs_corrected/cpt1m010-kb70-20141218-0105-e90.fits ra: 69.4466 dec: -12.2466
Dec (J2000)
40.0"
20.0"
15'00.0"
40.0"
20.0"
-12°14'00.0"
50.00s 49.00s 48.00s 47.00s 46.00s 45.00s 4h37m44.00s
RA (J2000)
320
280
240
200
160
120
80
40

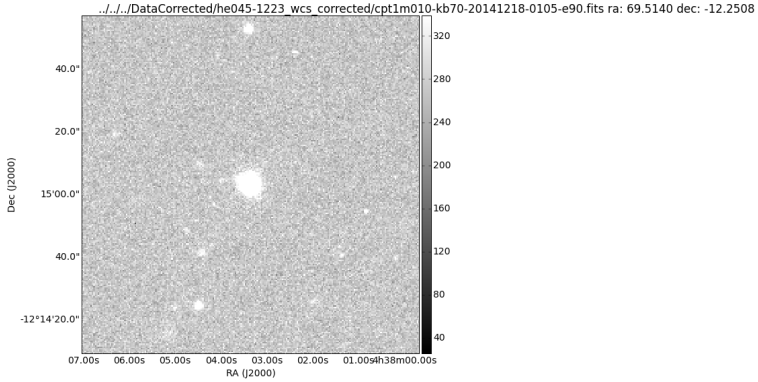
../../../DataCorrected/he045-1223_wcs_corrected/cpt1m010-kb70-20141218-0105-e90.fits ra: 69.5140 dec: -12.2508
Dec (J2000)
40.0"
20.0"
15'00.0"
40.0"
-12°14'20.0"
07.00s 06.00s 05.00s 04.00s 03.00s 02.00s 01.00s 4h38m00.00s
RA (J2000)
320
280
240
200
160
120
80
40

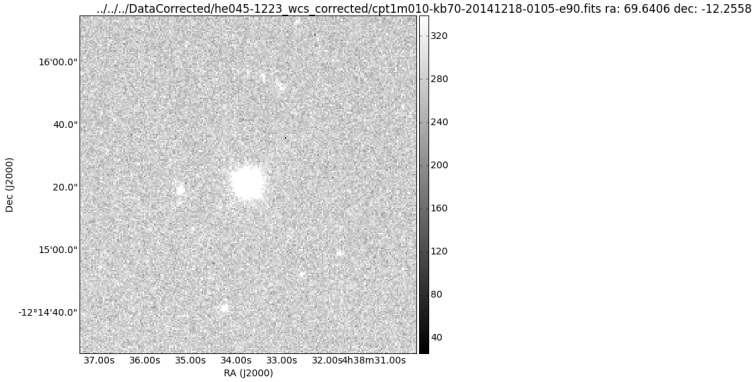
../../../DataCorrected/he045-1223_wcs_corrected/cpt1m010-kb70-20141218-0105-e90.fits ra: 69.6406 dec: -12.2558
Dec (J2000)
16'00.0"
40.0"
20.0"
15'00.0"
-12°14'40.0"
37.00s 36.00s 35.00s 34.00s 33.00s 32.00s 4h38m31.00s
RA (J2000)
320
280
240
200
160
120
80
40

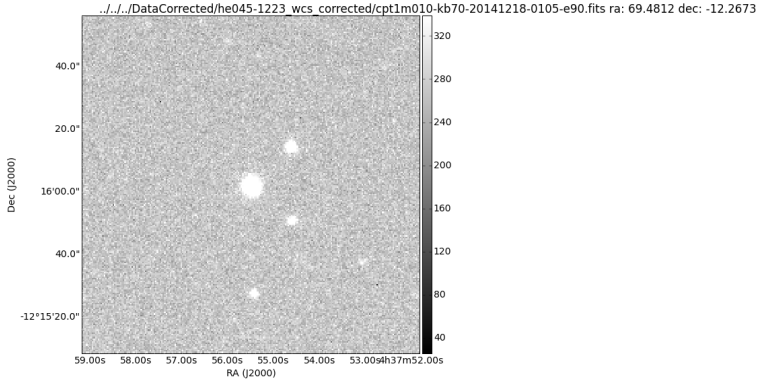
../../../DataCorrected/he045-1223_wcs_corrected/cpt1m010-kb70-20141218-0105-e90.fits ra: 69.4812 dec: -12.2673
Dec (J2000)
40.0"
20.0"
16'00.0"
40.0"
-12°15'20.0"
59.00s 58.00s 57.00s 56.00s 55.00s 54.00s 53.00s 4h37m52.00s
RA (J2000)
320
280
240
200
160
120
80
40

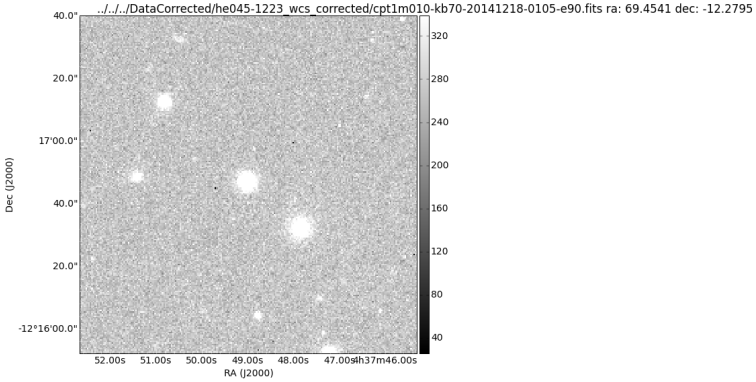
../../../DataCorrected/he045-1223_wcs_corrected/cpt1m010-kb70-20141218-0105-e90.fits ra: 69.4541 dec: -12.2795
Dec (J2000)
40.0"
20.0"
17'00.0"
40.0"
20.0"
-12°16'00.0"
52.00s 51.00s 50.00s 49.00s 48.00s 47.00s 4h37m46.00s
RA (J2000)
320
280
240
200
160
120
80
40

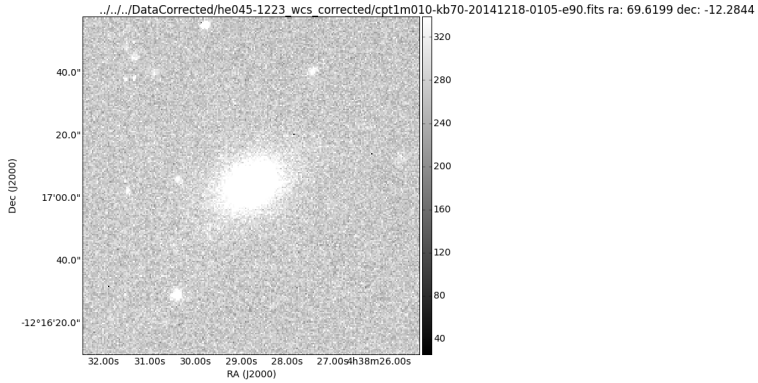
../../../DataCorrected/he045-1223_wcs_corrected/cpt1m010-kb70-20141218-0105-e90.fits ra: 69.6199 dec: -12.2844
Dec (J2000)
40.0"
20.0"
17'00.0"
40.0"
-12°16'20.0"
32.00s 31.00s 30.00s 29.00s 28.00s 27.00s 4h38m26.00s
RA (J2000)
320
280
240
200
160
120
80
40

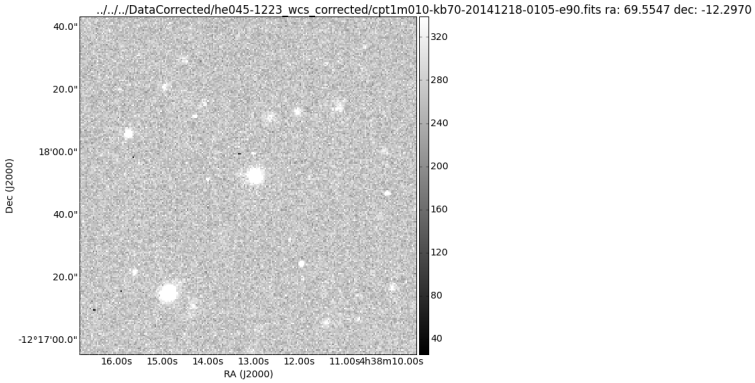
../../../DataCorrected/he045-1223_wcs_corrected/cpt1m010-kb70-20141218-0105-e90.fits ra: 69.5547 dec: -12.2970
Dec (J2000)
40.0"
20.0"
18'00.0"
40.0"
20.0"
-12°17'00.0"
16.00s 15.00s 14.00s 13.00s 12.00s 11.00s 4h38m10.00s
RA (J2000)
320
280
240
200
160
120
80
40

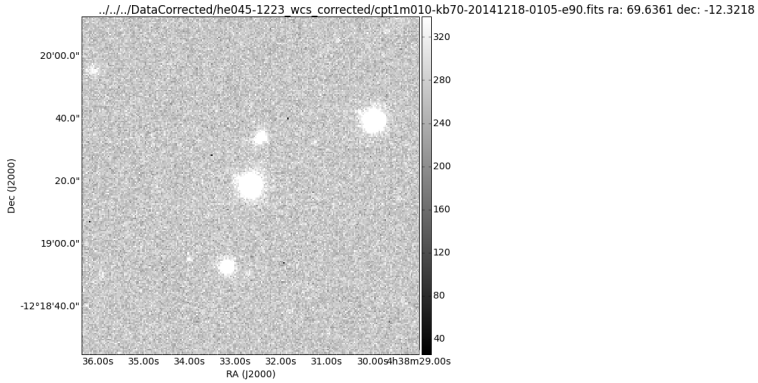
../../../DataCorrected/he045-1223_wcs_corrected/cpt1m010-kb70-20141218-0105-e90.fits ra: 69.6361 dec: -12.3218
Dec (J2000)
20'00.0"
40.0"
20.0"
19'00.0"
-12°18'40.0"
36.00s 35.00s 34.00s 33.00s 32.00s 31.00s 30.00s 4h38m29.00s
RA (J2000)
320
280
240
200
160
120
80
40

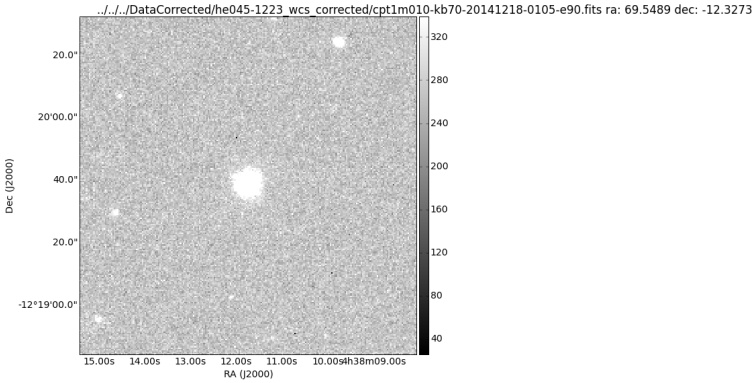
../../../DataCorrected/he045-1223_wcs_corrected/cpt1m010-kb70-20141218-0105-e90.fits ra: 69.5489 dec: -12.3273
Dec (J2000)
20.0"
20'00.0"
40.0"
20.0"
-12°19'00.0"
15.00s 14.00s 13.00s 12.00s 11.00s 10.00s 4h38m09.00s
RA (J2000)
320
280
240
200
160
120
80
40

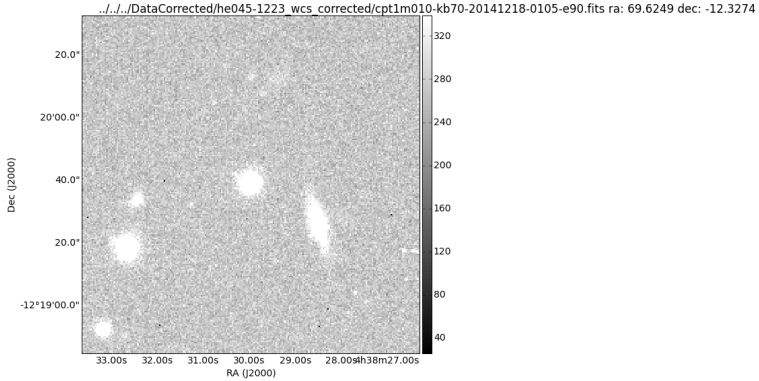
../../../DataCorrected/he045-1223_wcs_corrected/cpt1m010-kb70-20141218-0105-e90.fits ra: 69.6249 dec: -12.3274
Dec (J2000)
20.0"
20'00.0"
40.0"
20.0"
-12°19'00.0"
33.00s 32.00s 31.00s 30.00s 29.00s 28.00s 4h38m27.00s
RA (J2000)
320
280
240
200
160
120
80
40

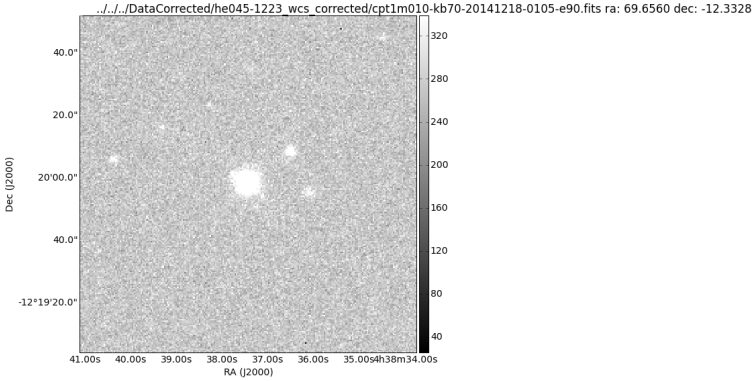
../../../DataCorrected/he045-1223_wcs_corrected/cpt1m010-kb70-20141218-0105-e90.fits ra: 69.6560 dec: -12.3328
Dec (J2000)
40.0"
20.0"
20'00.0"
40.0"
-12°19'20.0"
41.00s 40.00s 39.00s 38.00s 37.00s 36.00s 35.00s 4h38m34.00s
RA (J2000)
320
280
240
200
160
120
80
40

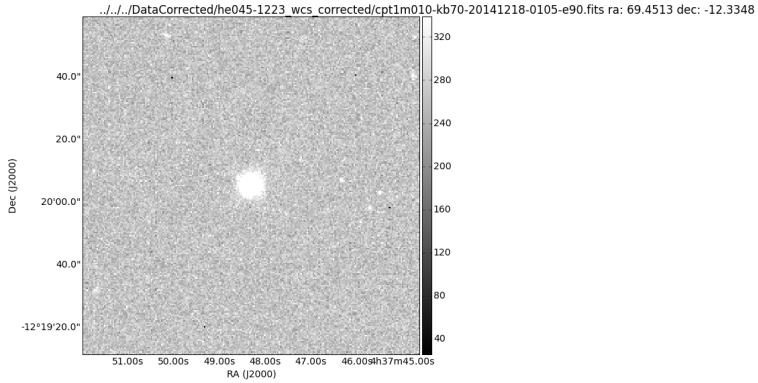
../../../DataCorrected/he045-1223_wcs_corrected/cpt1m010-kb70-20141218-0105-e90.fits ra: 69.4513 dec: -12.3348
Dec (J2000)
RA (J2000)

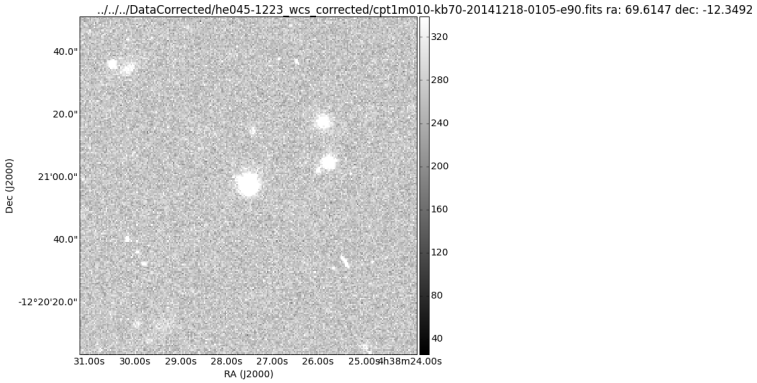
../../../DataCorrected/he045-1223_wcs_corrected/cpt1m010-kb70-20141218-0105-e90.fits ra: 69.6147 dec: -12.3492
Dec (J2000)
RA (J2000)

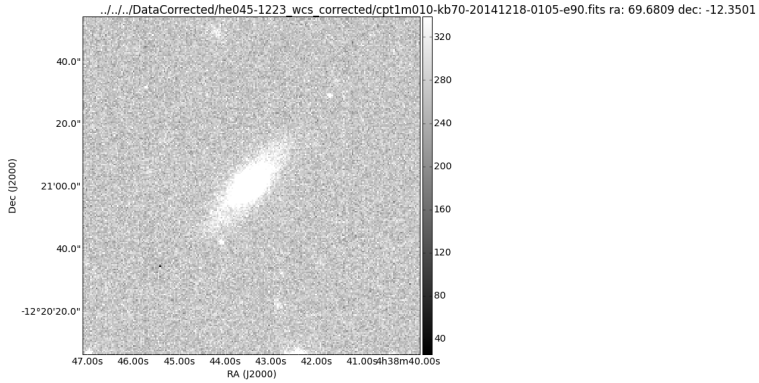
../../../DataCorrected/he045-1223_wcs_corrected/cpt1m010-kb70-20141218-0105-e90.fits ra: 69.6809 dec: -12.3501
Dec (J2000)
RA (J2000)

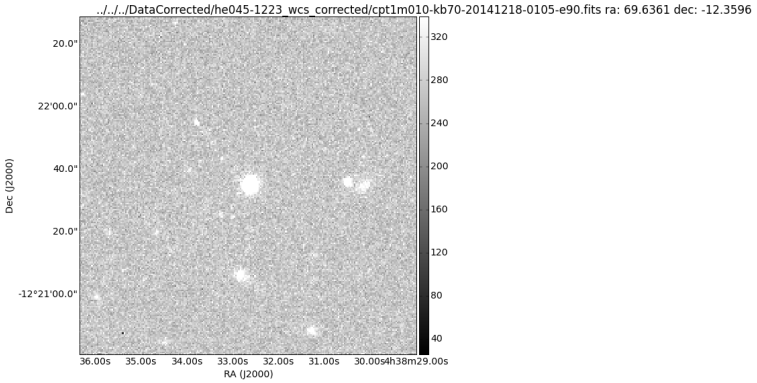
../../../DataCorrected/he045-1223_wcs_corrected/cpt1m010-kb70-20141218-0105-e90.fits ra: 69.6361 dec: -12.3596
Dec (J2000)
RA (J2000)

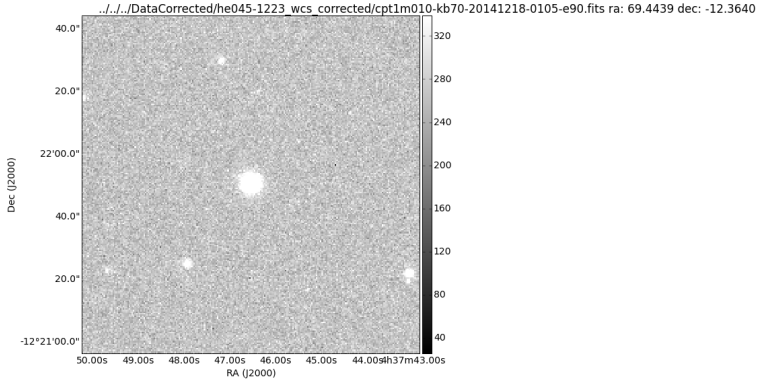
../../../DataCorrected/he045-1223_wcs_corrected/cpt1m010-kb70-20141218-0105-e90.fits ra: 69.4439 dec: -12.3640
Dec (J2000)
RA (J2000)

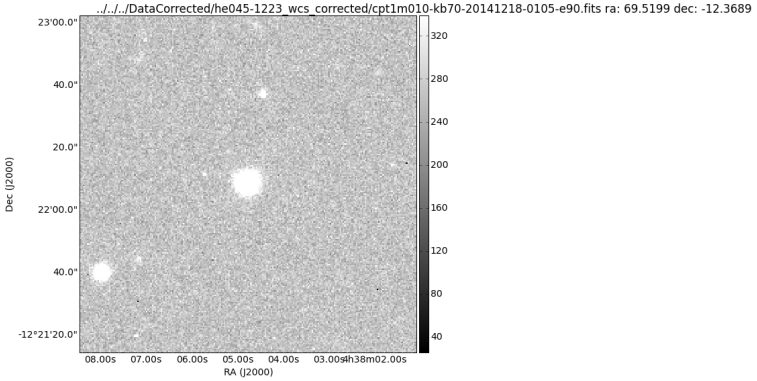
../../../DataCorrected/he045-1223_wcs_corrected/cpt1m010-kb70-20141218-0105-e90.fits ra: 69.5199 dec: -12.3689
Dec (J2000)
RA (J2000)

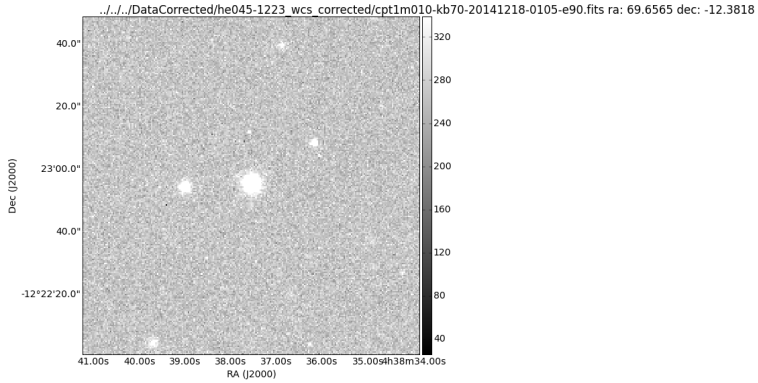
../../../DataCorrected/he045-1223_wcs_corrected/cpt1m010-kb70-20141218-0105-e90.fits ra: 69.6565 dec: -12.3818
Dec (J2000)
RA (J2000)

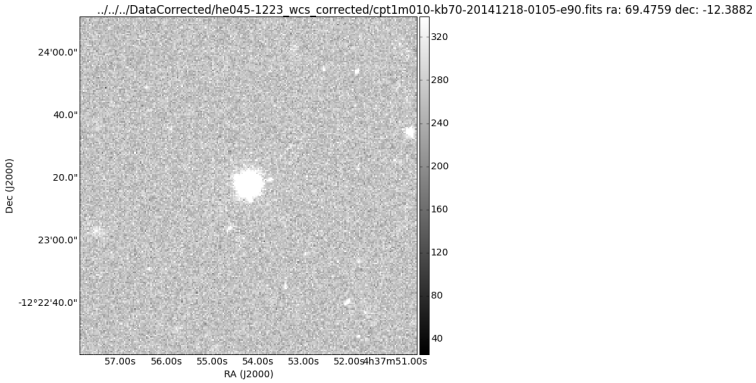
../../../DataCorrected/he045-1223_wcs_corrected/cpt1m010-kb70-20141218-0105-e90.fits ra: 69.4759 dec: -12.3882
Dec (J2000)
RA (J2000)

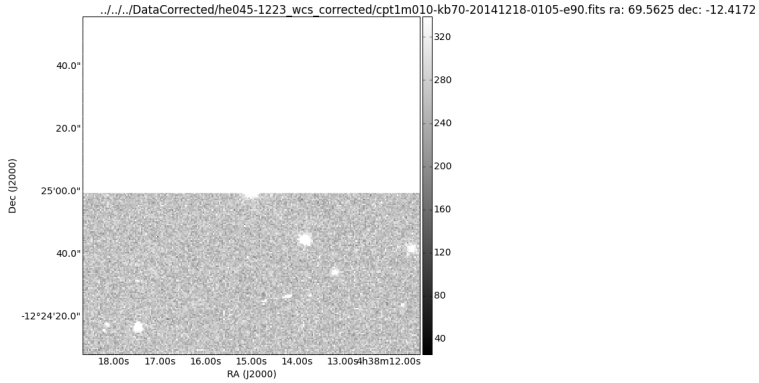
../../../DataCorrected/he045-1223_wcs_corrected/cpt1m010-kb70-20141218-0105-e90.fits ra: 69.5625 dec: -12.4172
Dec (J2000)
RA (J2000)

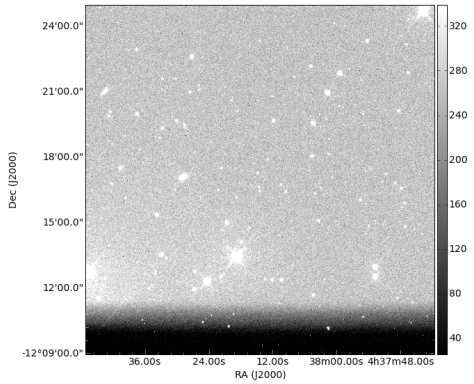
Dec (J2000)
RA (J2000)

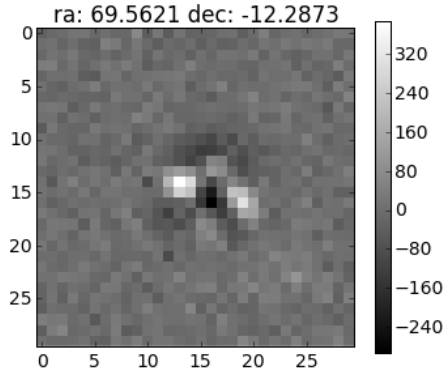
ra: 69.5621 dec: -12.2873