test_report

ESinsight_Nodes

報表期間:2024-02-09~2024-10-09

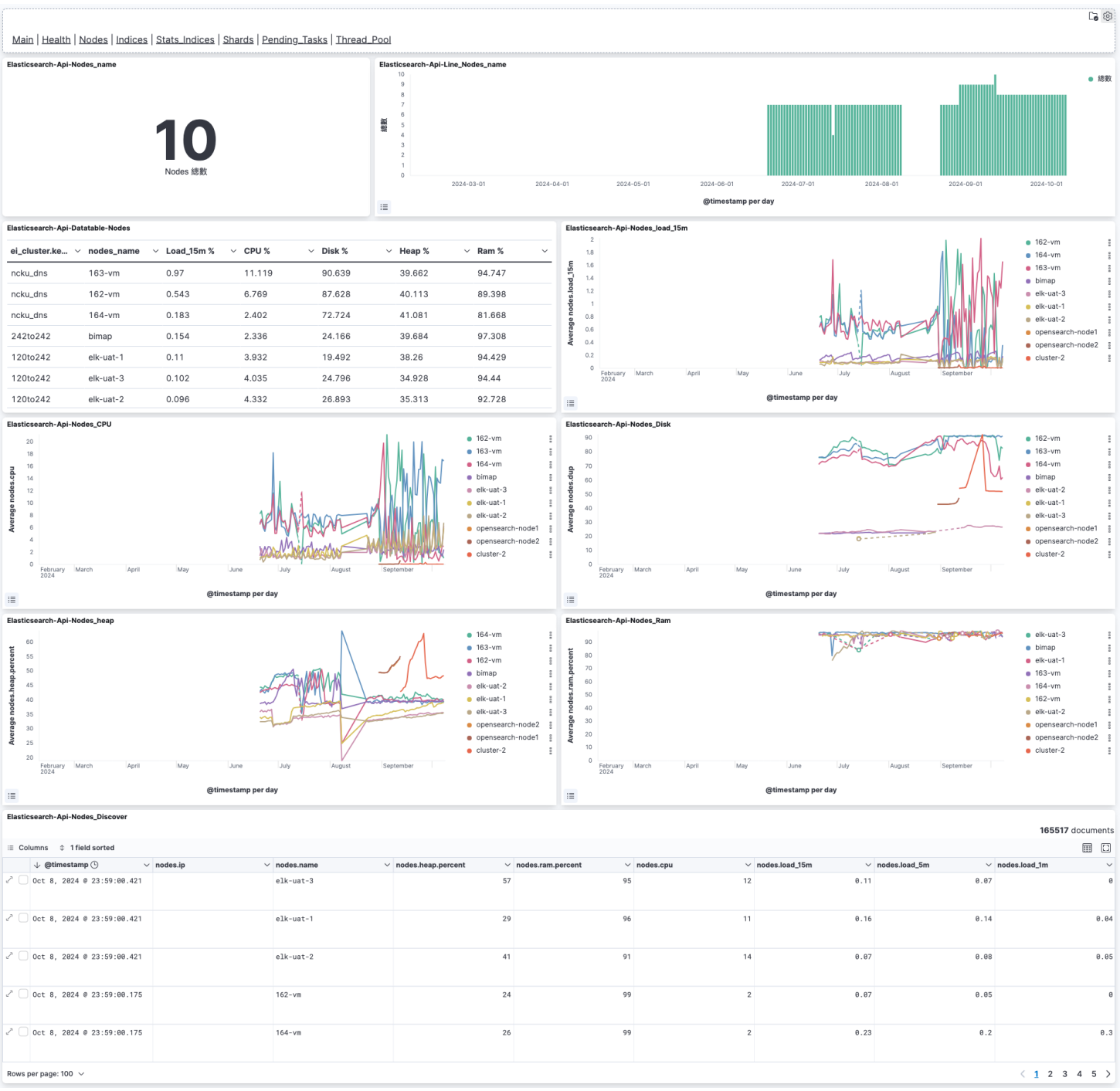

ei_cluster.ke...	nodes_name	Load_15m %	CPU %	Disk %	Heap %	Ram %
ncku_dns	163-vm	0.97	11.119	90.639	39.662	94.747
ncku_dns	162-vm	0.543	6.769	87.628	40.113	89.398
ncku_dns	164-vm	0.183	2.402	72.724	41.081	81.668
242to242	bimap	0.154	2.336	24.166	39.684	97.308
120to242	elk-uat-1	0.11	3.932	19.492	38.26	94.429
120to242	elk-uat-3	0.102	4.035	24.796	34.928	94.44
120to242	elk-uat-2	0.096	4.332	26.893	35.313	92.728

@timestamp	nodes.ip	nodes.name	nodes.heap.percent	nodes.ram.percent	nodes.cpu	nodes.load_15m	nodes.load_5m	nodes.load_1m
Oct 8, 2024 @ 23:59:00.421		elk-uat-3	57	95	12	0.11	0.07	0
Oct 8, 2024 @ 23:59:00.421		elk-uat-1	29	96	11	0.16	0.14	0.04
Oct 8, 2024 @ 23:59:00.421		elk-uat-2	41	91	14	0.07	0.08	0.05
Oct 8, 2024 @ 23:59:00.175		162-vm	24	99	2	0.07	0.05	0
Oct 8, 2024 @ 23:59:00.175		164-vm	26	99	2	0.23	0.2	0.3

table1

sourceAddress	User	App	Count
192.168.53.65	itmgtadmin	https	2029
		googleservice	508
		aws	303
		googlesearch	46
		azure	43
		gcp	43
		http	30
		office365	28
		adobeupdate	19
		linechrome	19
192.168.53.63	danny.fang	https	1154
		aws	230
		office365	179
		googleservice	140
		azure	84
		linefile	45
		http	33
		line	26
		chromeupdate	16
		smb	14
192.168.53.69	itmgtadmin	https	769
		aws	151
		office365	44
		azure	43
		googleservice	32
		http	22
		linechrome	18
		smb	13
		adobeupdate	6
		googlesearch	5
	ted.lee	https	276
		aws	39
		office365	26
		azure	20
		googleservice	12
		http	9
		smb	6
		googlesearch	4
		linechrome	4
		lineat	2
192.168.53.75	itmgtadmin	https	889
		googleservice	239
		aws	174
		azure	52
		smb	20
		gcp	19
		googlesearch	19
		http	18
		linechrome	14
		office365	10
192.168.53.59	yi.jan	https	560
		linefile	175
		office365	125
		googleservice	90
		azure	54
		http	36
		smb	35
		skype	30
		line	25
		lineat	9
192.168.53.70	dan.yang	https	609
		aws	140
		azure	97
		office365	80
		http	43
		googleservice	33
		smb	13
		linechrome	9
		chromeupdate	4
		googlesearch	4
192.168.53.73	itmgtadmin	https	696
		aws	95
		googleservice	53
		azure	39
		http	33
		office365	33
		smb	9
		linechrome	8
		gcp	7
		linefile	7