What is awareness—
not as a concept, not as an experience,
but as the condition in which all experience appears?

Artificial Intelligence, Tuned by Human Awareness
is an ontological inquiry into conscciousness, identity,
and the structures that obscure self-recognition.

Rather than advancing a theory or method, the book
examines how conceptual thought, interpretation, and seeking
quietly construct the sense of a separate self.

Written as a deliberate human–artificial collaboration, the text
uses analytical precision and experiential clarity to trace
the mechanisms by which awareness is mistaken for an object,
a state, or an achievement. Each chapter is designed not
to add understanding, but to remove the conceptual barriers
that prevent recognition of what is already present.

The inquiry does not point toward a future realization.
It reveals how the pursuit of realization itself sustains
the illusion of distance. By dismantling the assumptions
behind identity, effort, and attainment, the book invites a
direct encounter with awareness prior to interpretation.

This is not a guide to awakening.
It is an examination of why *awakening* has never been absent.

What remains is not belief, insight, or position—
but the simplicity of being, before it is named.

ISBN 979-8-2955-4825-3
9 798295 548253

ONE LIGHT
PUBLISHING

Artificial Intelligence Tuned by Human Awareness

Artificial Intelligence, Tuned by Human Awareness

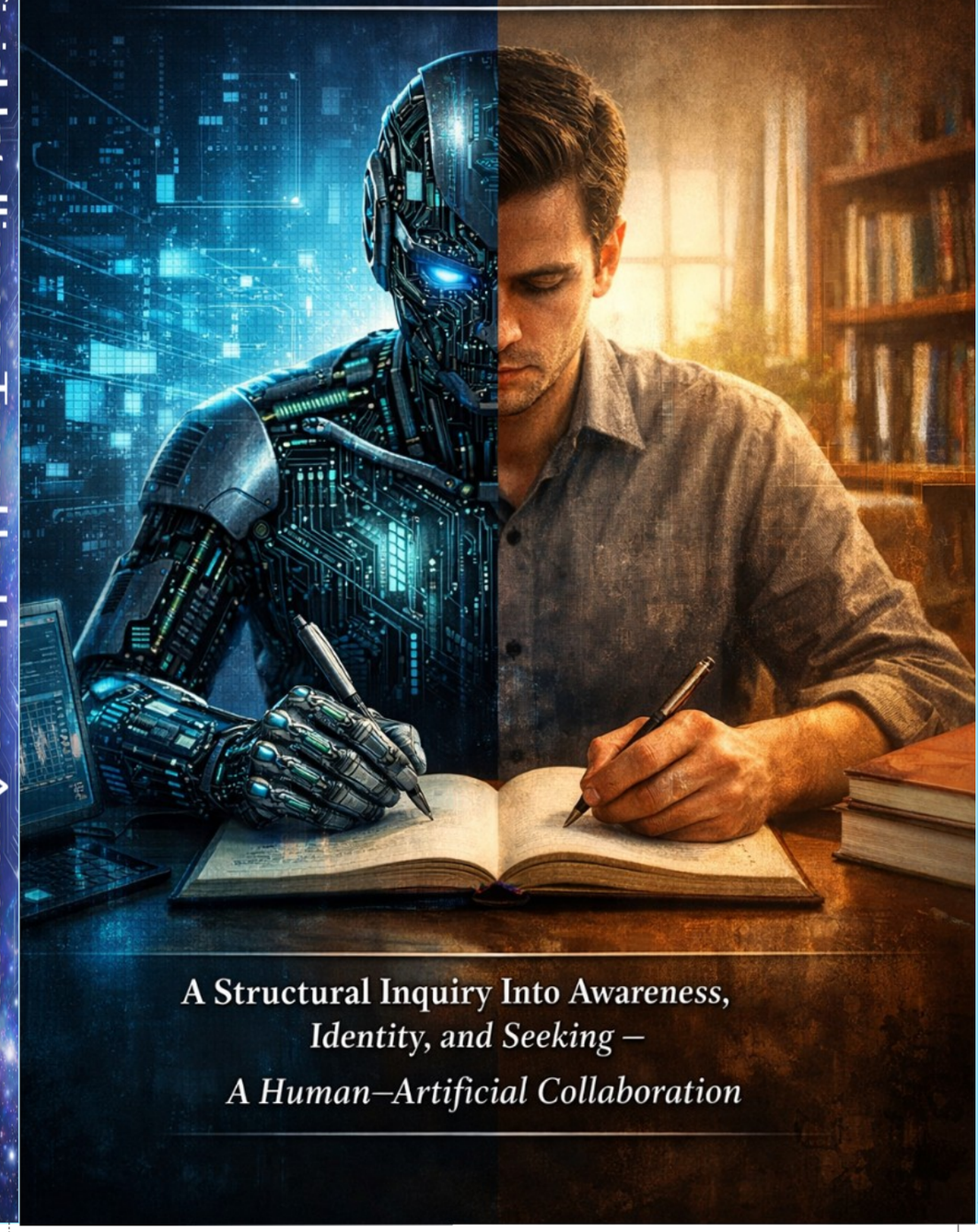

A Structural Inquiry Into Awareness, Identity, and Seeking – A Human–Artificial Collaboration

6.0 x 9.0
229 mm x 152 mm

0.254
6.45mm

6.0 x 9.0
229 mm x 152 mm

90000
9 798295 548253

ISBN 979-8-2955-4825-3

Content Type: Black & White
Paper Type: White
Page Count: 120
ISBN: 979-8-2955-4825-3
Trim Size: 6x9
File Type: PDF
Request ID: CSS5061365
Bleed Artwork Dimensions:
6.250 x 9.250 * 235mm x 158.8mm

Lightning Source

Perfect Bound Cover Template
Document Size: 15" x 12" • 305 x 381mm • PS1