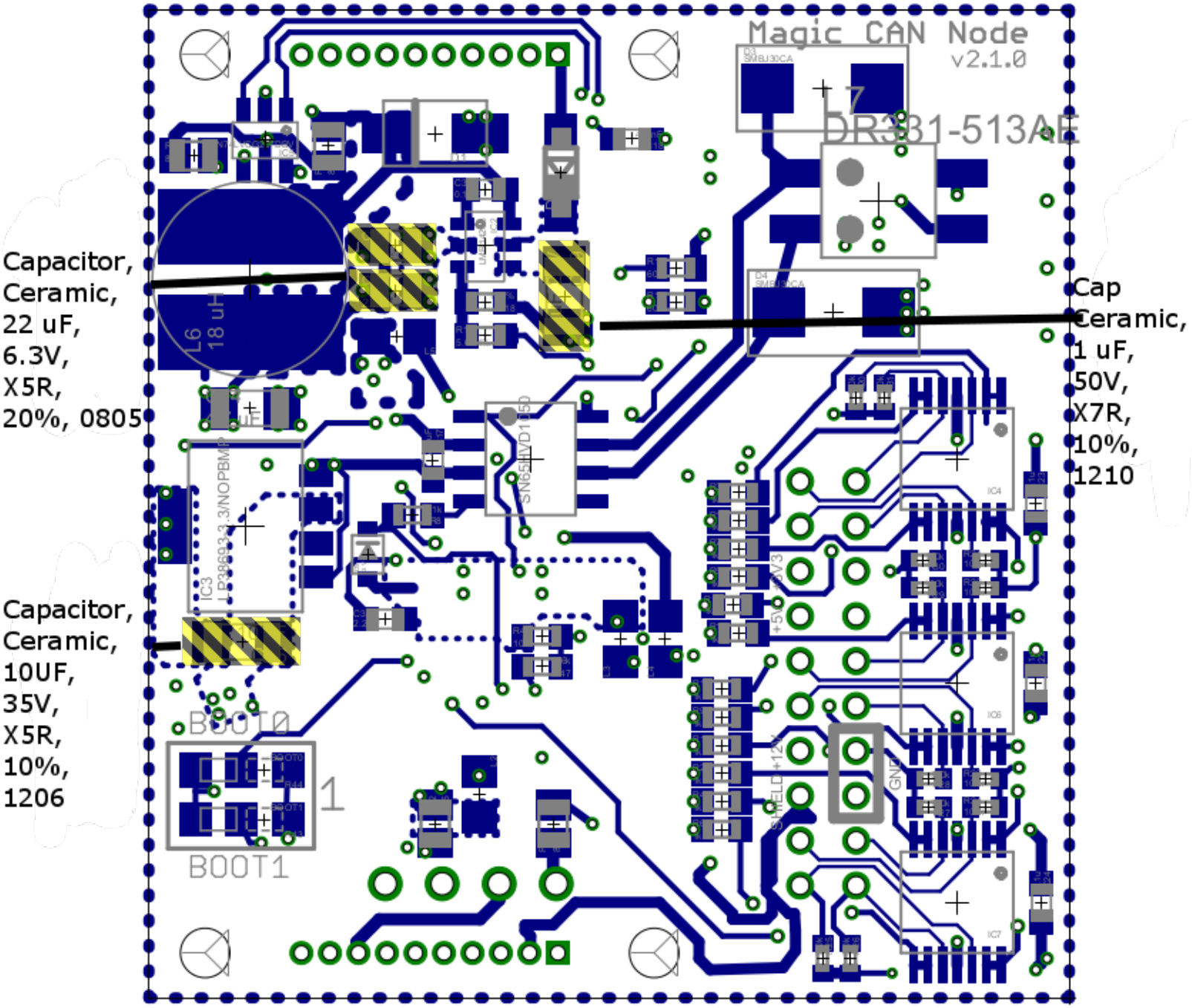
Magic CAN Node
v2.1.0
DR331-513AE
Capacitor, Ceramic, 22 uF, 6.3V, X5R, 20%, 0805
Cap Ceramic, 1 uF, 50V, X7R, 10%, 1210
Capacitor, Ceramic, 10UF, 35V, X5R, 10%, 1206
L6 18 uH
SN65HVD1150
LP38693-3.3/NOPBMP
IC3
BOOT0
BOOT1
+5V3
SHIELD+12V
GND