TRIPL3PASSPORT

IMDT

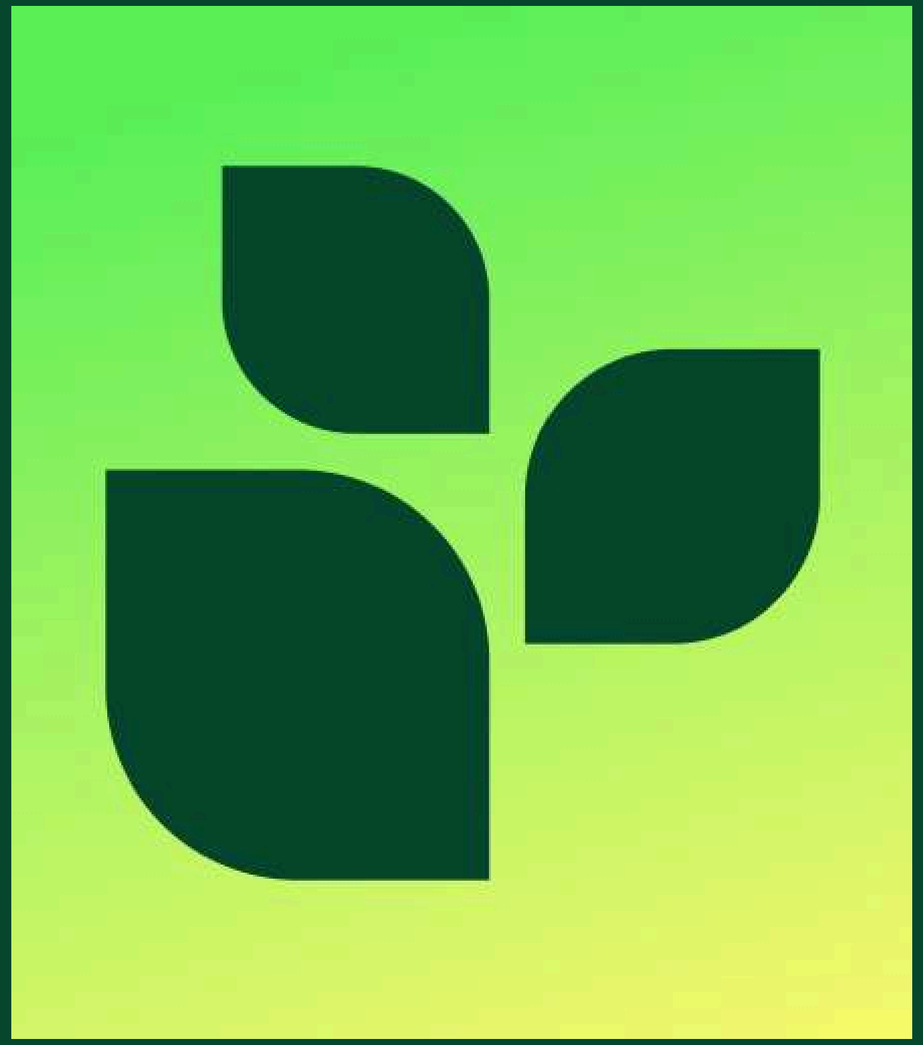

LIFESUM DESIGN SPRINT

LIFESUM IS A LEADER IN PERSONALIZED NUTRITION, YET MANUAL FEATURES REMAIN A BARRIER TO MANY USERS HAVING TIME CONSTRAINTS. OUR OBJECTIVE WAS TO CONDUCT THE DESIGN SPRINT HAVING IN MIND OUR USER AND HOW WE COULD SOLVE FOR HIM DIFFERENT PROBLEMS WITH THE APP

TEAM
USER PERSONA
LONG TERM GOAL
THE CONCEPT
STORY BOARD
WIREFRAMES
TESTING
LEARNING POINTS
SPRINT RETROSPECTIVE

TRIPL3 PASSPORT

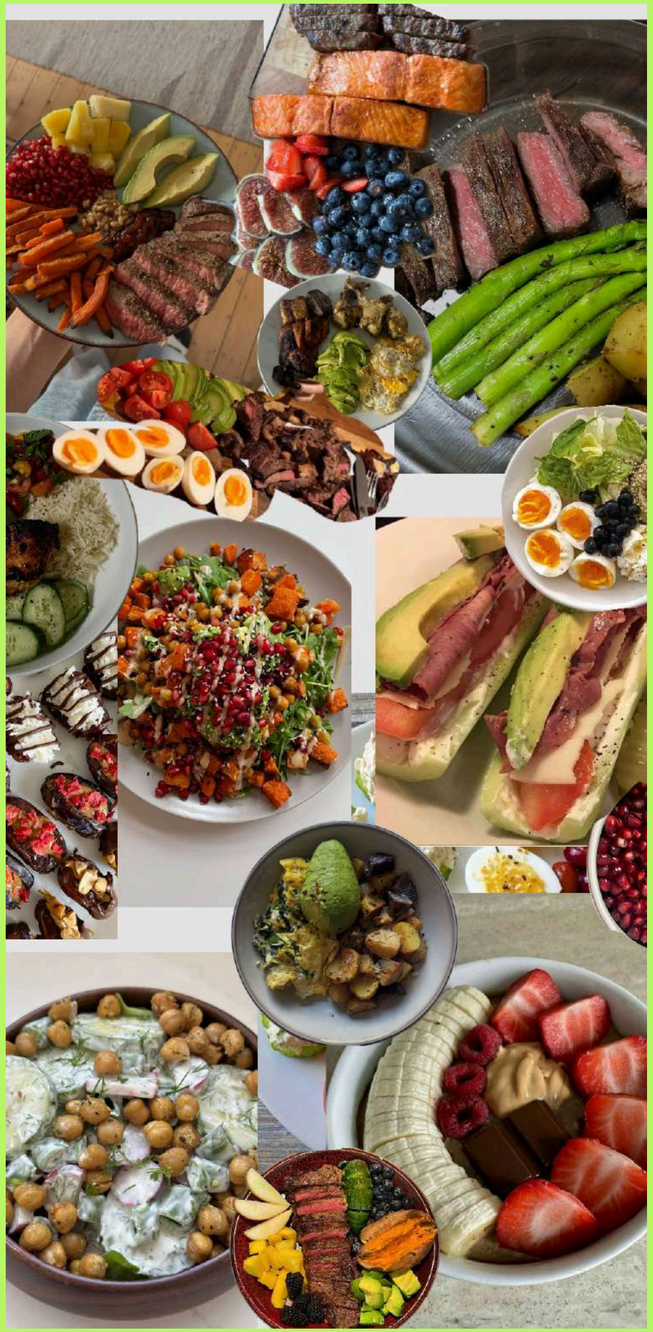

CONNECTED BY IDEAS

TRIPL3 PASSPORT

LORENZO	DECIDER
CATERINA	FACILITATOR
ENRICO	VOICE OF DIGITAL
SALLY	LUXURY GURU

OUR STRENGHT LIES IN OUR DIFFERENCES: WE COME FROM 3 DIFFERENT CONTINENTS, WE WANTED TO EXPLOIT OUR DIFFERENT BACKGROUNDS IN ORDER TO DIFFERENTIATE OURSELVES.

USER PERSONA
(WORKING FATHER, SENIOR MANAGER)

GABRI

AGE: 42
ROLE: SENIOR MANAGER
PROFILE: WORKING FATHER, HIGH-INCOME FAMILY, DIGITALLY SKILLED

LIFESTYLE
BUSY SCHEDULE, HIGH STRESS, LIMITED TIME FOR SELF-CARE

GOALS

- MAINTAIN A SHARP APPEARANCE
- STAY FIT AND HEALTHY
- BALANCE WORK AND FAMILY LIFE

NEEDS

- QUICK AND HEALTHY MEALS
- SIMPLE WELLNESS ROUTINES
- TIME-EFFICIENT SOLUTIONS

CHALLENGES

- LACK OF TIME
- STRESS MANAGEMENT
- BUILDING CONSISTENT HABITS

BIGGEST MOTIVATION

FEEL IN CONTROL OF HIS LIFE: SUCCESSFUL AT WORK, PRESENT FOR HIS FAMILY, CONFIDENT IN HIMSELF

LONG TERM GOAL

"YOU FEEL SO SATISFIED WITH THE BALANCE YOU ACHIEVED, YOU DONT EVEN REALIZE LYFESUM IS PART OF YOUR ROUTINE"

SPRINT QUESTIONS

HOW CAN WE DESIGN AN EXPERIENCE THAT FEELS SUPPORTIVE, NOT OVERWHELMING?

WHAT IF THE DATA WE GET IS NOT ENOUGH TO BE AS PERSONALIZED AS WE NEED?

HOW CAN WE MAKE USERS UNDERSTAND THAT THEIR EFFORTS WILL BE REPAID ONE DAY?

THE CONCEPT

almond
pancakes

potatoes
chicken
carbs
carbs
fat
@aymensdcoks

PROBLEM

CURRENTLY GABRI RARELY USES THE APP BECAUSE HE HAS NO TIME TO UPDATE HIS DIARY, TO KEEP HIS PROGRESS UPDATED, DO HIS GROCERY SHOPPING, AND ALSO COOK HIS OWN MEALS

SOLUTION

WE ARE EVOLVING INTO A SEAMLESS INTEGRATION BY CONNECTING THE APP TO THE USER'S DIGITAL AND PHYSICAL LIFE (CALENDARS, GROCERY APPS, TAKE OUT), WE TRANSFORM NUTRITION FROM A CHORE INTO A BACKGROUND PROCESS

WE VALUE YOUR TIME

STORY BOARD

WEEKLY PLANNING & SYNC

GABRI IS COMPLETING HIS "SUNDAY SESSION" WITH ALL THE MEALS FOR THE WEEK AND THE APP WILL SYNCHRONIZE IT WITH HIS CALENDAR

WHAT IF THE CUSTOMER FORGETS HIS "SUNDAY SESSION"?

HE CAN STILL DO IT LATER, BUT IN THE MEANWHILE THE APP PROVIDES A PLAN BASED ON PREVIOUS PLANS

STORY BOARD

SMART DELIVERY REMINDER

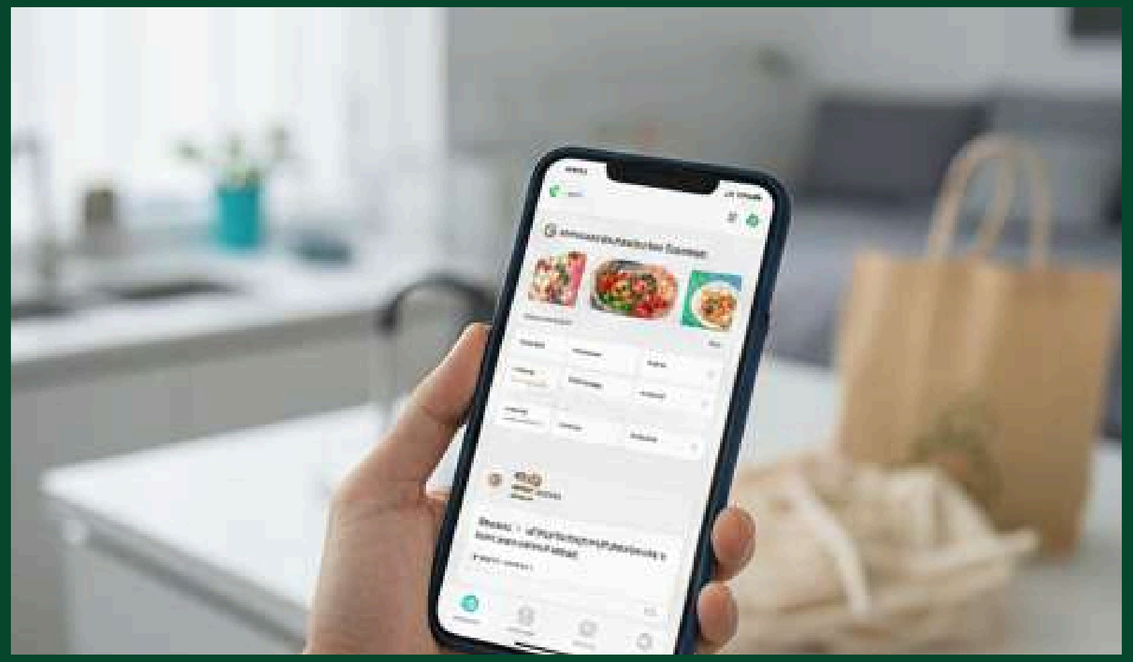

ON MONDAY MORNING, GABRI RECEIVES A NOTIFICATION THAT REMINDS HIM TO PLACE HIS ORDER FOR THE TAKEOUT

WHAT IF THE CUSTOMER NO LONGER WANTS A DELIVERY BUT INSTEAD WANTS TO GO TO THE RESTAURANT, FOR EXAMPLE?

DON'T WORRY, YOU CAN UPDATE YOUR PLANS DYNAMICALLY!

STORY BOARD

HOME MEAL COOKING

GABRI RECIVES THE GROCERIES AND COOKS THEM AT HIS HOME WHILE HE READS THE RECIPE ON HIS PHONE

WHAT IF THE RECIPE PROVIDED IS TOO DIFFICULT?

DURING THE PLAN COMPILATION, MAKE SURE TO GIVE FAST AND EASY RECIPES

STORY BOARD

PROGRESS TRACKING & FEEDBACK

GABRI RECEIVES A MESSAGE FROM THE ASSISTANT TO UPDATE HIS PROGRESS
HE IS ON HIS DIGITAL BRANDED SCALE THAT GETS ALL HIS DATA AND PUTS IT ON THE APP

WHAT IF THERE ARE SOME TECHNICAL ISSUES WITH THE FUNCTIONING OF THE SCALE/WEARABLE?

DATA CAN ALSO BE UPDATED MANUALLY OR WITH THE HELP OS THE AI ASSITANT

STORY BOARD

PERSONALIZED WELL-BEING INSIGHT

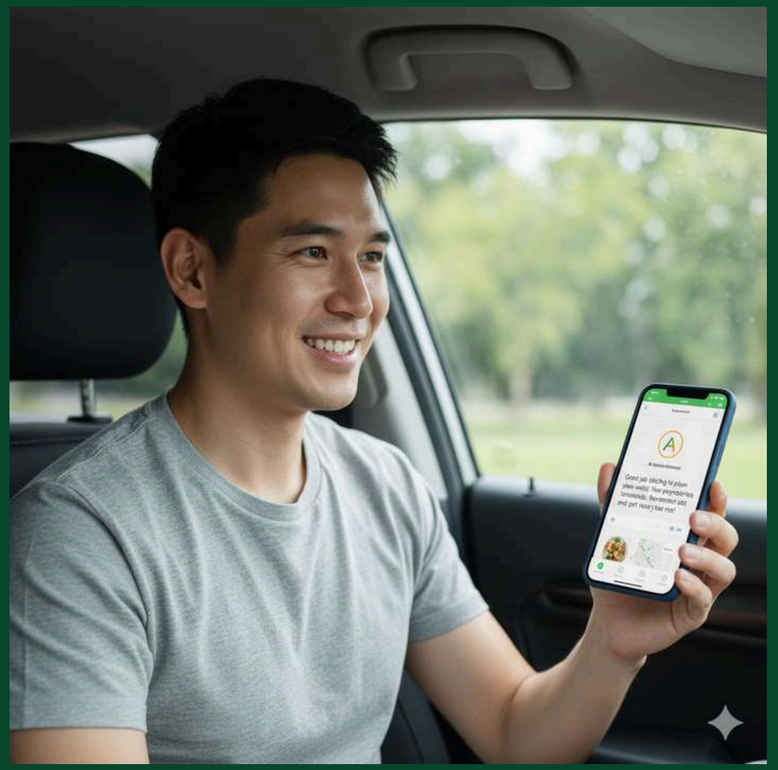

GABRI RECEIVES WELL-BEING PERSONALIZED ADVICE BASED ON HIS SITUATION. HE IS DELIGHTED BY IT

WHAT IF THE ADVICE WE GIVE IS NOT LIKED BY THE CUSTOMER?

PROVIDE A FEEDBACK SECTION THAT WILL TAILOR THE NEXT ONES

STORY BOARD

WEEKLY RECAP& EXPERT TOUCHPOINT

GABRI RECEIVES HIS WEEKLY RECAP AND READS IT. WHEN IT'S THE FOURTH WEEK OF THE MONTH, HE WILL ALSO RECEIVE THE DIET UPDATE AND THE 1:1 INTERACTION WITH HIS NUTRITIONIST

MAKE SURE THE PROFESSIONAL NUTRITIONIST IS ALWAYS AVAILABLE AND READY TO INTERACT WITH THE USER WITH ZERO EXTRA COSTS

THE ACCURACY OF THE RECAP DATA MUST BE 100%

WIREFRAMES

Screen 1

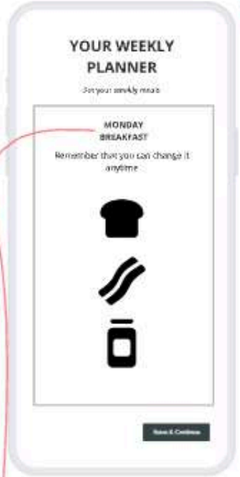

Planning your whole week plan in advanced

A Push notification to remind you of ordering your meal

Screen 2

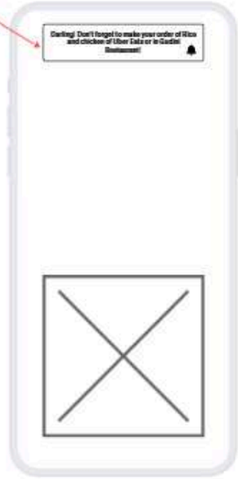

Screen 4

After selectinng to cook a meal, the app provides me the grocery list and I can oder it from the app to deliver it to my house

A bullet point for the recipe and once you click the video appears step by step

Screen 3

Screen 5

The app filles up your progress automatichally and it offers you an AI assistant to ask for your data

New Mental Health feature that connects your habits and gives you advice

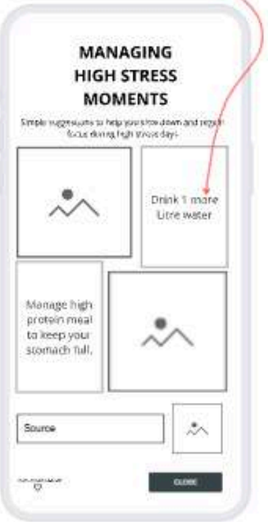

Screen 7

Indicate user's weekly recap to show which parts can be improve, also provide a pragmatic feedback with some suggestions and knowledge.

Screen 8

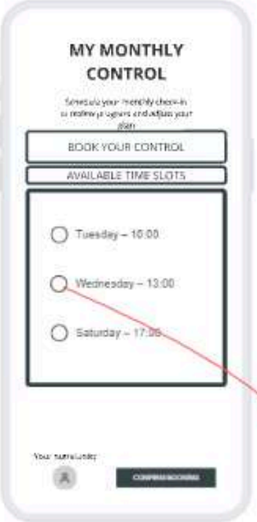

One per month you can have a 1:1 meeting with nutricionist!

TESTING PROCESS

WITH A STRUCTURED TESTING PROCESS, WE UNDERSTOOD MORE ABOUT THE PERCEIVED VALUE, THE ALIGNMENT WITH GABRI'S NEEDS, AND THE IMPACT OF THE NEWLY INTRODUCED FEATURES ON THE OVERALL USER EXPERIENCE

FOCUS AREAS

- PRODUCT VALUE VS USER GOALS
- PAIN POINTS & RISKS
- PHYSICAL AND DIGITAL TOUCHPOINTS INTEGRATION
- WELL-BEING FUNCTIONALITY PERCEPTION & USABILITY

TESTING RESULTS

WHAT WENT WELL?

UI SIMPLICITY WAS APPRECIATED

GROCERY LIST AND IN-APP ORDERING WERE USEFUL

THE PHYSICAL DIMENSION WAS PERCEIVED AS VALUABLE

UX OPTIMIZATION MADE TESTERS PERCIVE A REDUCED EFFORT IN COMPLETING ACTIONS

THE HUMAN TOUCH OF THE NUTRITIONIST WAS APPRECIATED

LONG-TERM USE (6–12 MONTHS) OF THE FEATURES IS PERCIEVED MOTIVATION INCREASER

WHAT NEEDS TO BE IMPROVED?

THE WEEKLY RECAP NEEDS TO BE CLEARER

RECIPE VIDEOS CAN BE OPTIMIZED AND USED ONLY IF NEEDED

THE WEEKLY PLAN SHOULD BE A BIT MORE INTUITIVE TO FILL IN

WELL-BEING TIPS SHOULD BE MORE ENGAGING

USER CONTROL PERCEPTION VARIES AND SHOULD BE REINFORCED TO BETTER COMMUNICATE THE USER-DRIVEN NATURE OF THE UX, NOT THE SYSTEM-DRIVEN

WHAT CHANGES CAN BE IMPLEMENTED?

ALLOW USERS TO SELECT THEIR PREFERRED MEALS FOR THE WEEK, WHILE THE SYSTEM SUPPORTS THEM BY COMPLETING THE REST OF THE PLAN AUTOMATICALLY

SPRINT RETROSPECTIVE

BEGIN

EVEN IF THIS WAS THE FIRST TIME APPLYING THIS FRAMEWORK, WE APPRECIATED THE PRECISE TIMELINE, THIS GAVE US JUST THE RIGHT TIME TO IDENTIFY THE CORRECT THINGS TO WORK ON

DURING

DURING THE PROCESS WE GAINED KNOWLEDGE ABOUT HOW OUR USER AND HOW HE WOULD HAVE USED OUR IDEAS AND WE PUT OUR THEORIES TO TEST, WE CONFRONTED TO EACH OTHER AND WE GAINED EXPERIENCE ON SMART CRITIQUES

END

FINALLY WE OBTAINED A PROTOTYPE OF THE KIND OF EXPERIENCE WE WANT FOR OUR USER, WE SHARED IT THROUGH TESTING PHASE AND WE REFINED EVEN MORE OUR WORK. DURING THIS PHASE WE FACED WHAT WE DID WELL BUT ALSO WHAT WE COULD HAVE DID BETTER, THIS LEAD US TO IMPROVE

CONNECTED BY IDEAS

THANK YOU

TRIPL3 PASSPORT

IMDT