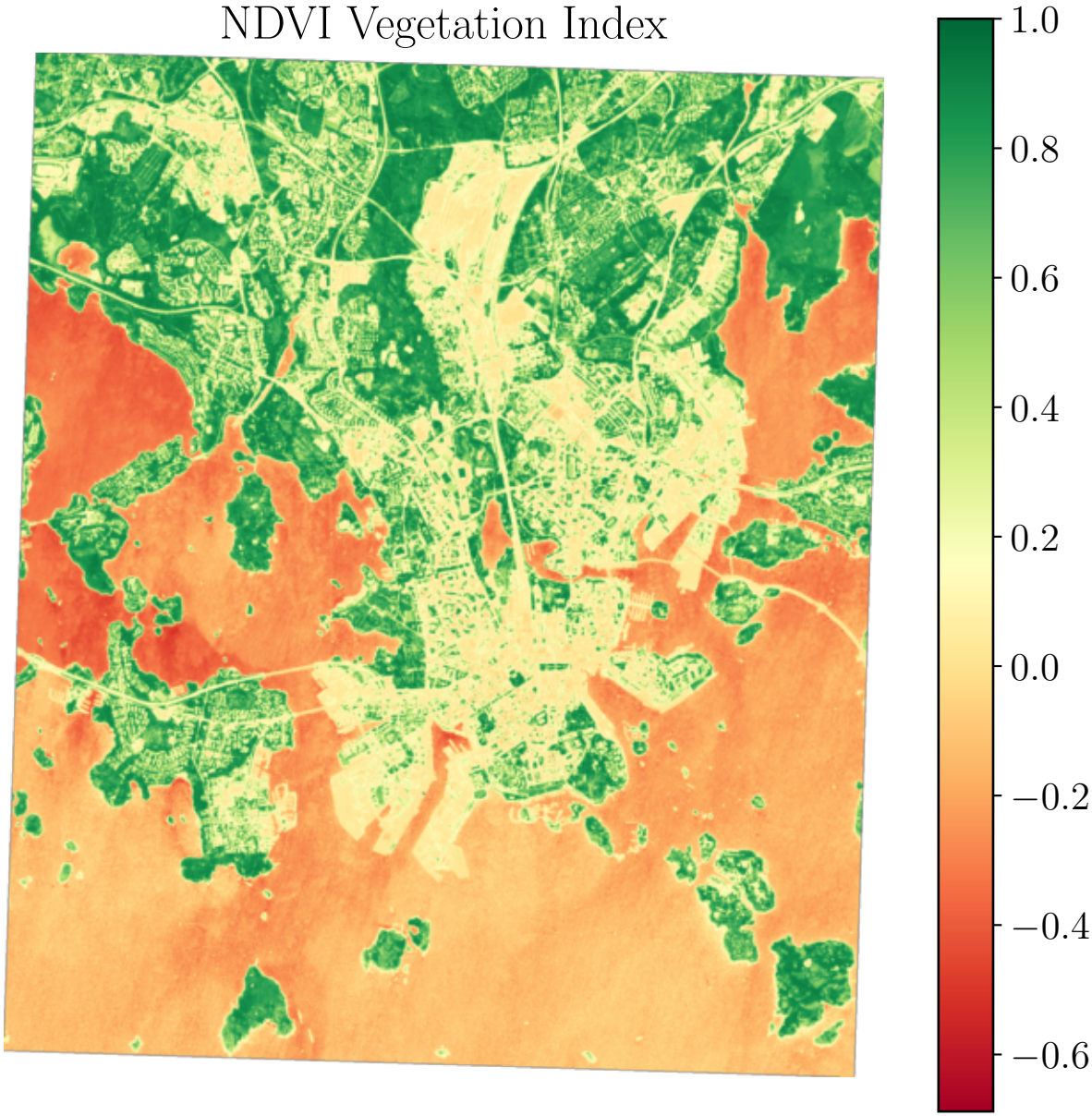
NDVI Vegetation Index
1.0
0.8
0.6
0.4
0.2
0.0
−0.2
−0.4
−0.6