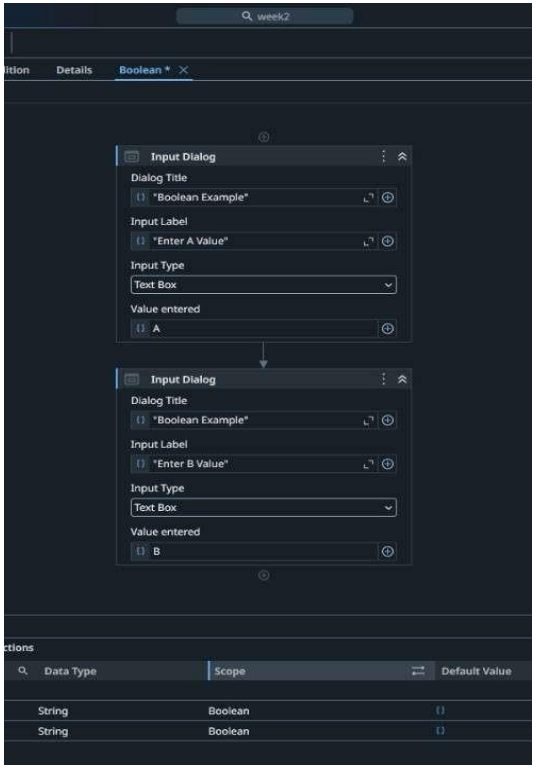
week2
Details
Boolean *
Input Dialog
Dialog Title
"Boolean Example"
Input Label
"Enter A Value"
Input Type
Text Box
Value entered
A
Input Dialog
Dialog Title
"Boolean Example"
Input Label
"Enter B Value"
Input Type
Text Box
Value entered
B
Data Type
Scope
Default Value
String
Boolean
String
Boolean

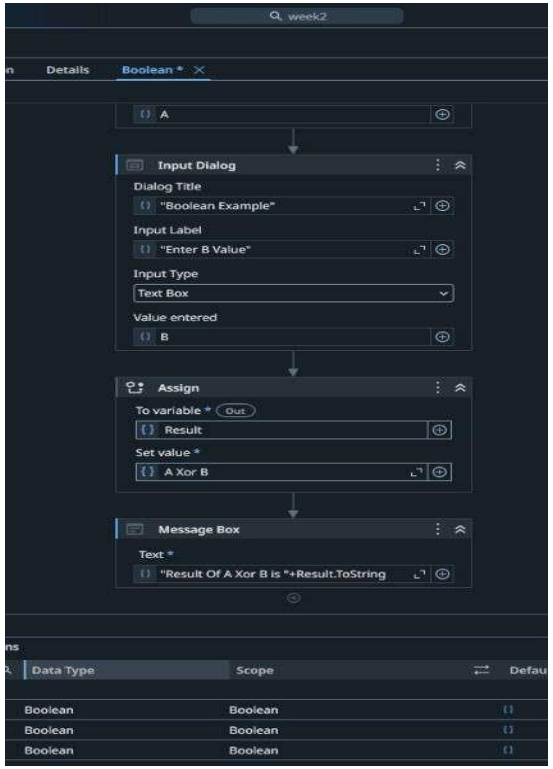
week2
Details
Boolean *
A
Input Dialog
Dialog Title
"Boolean Example"
Input Label
"Enter B Value"
Input Type
Text Box
Value entered
B
Assign
To variable *
Out
Result
Set value *
A Xor B
Message Box
Text *
"Result Of A Xor B is "+Result.ToString
Data Type
Scope
Boolean
Boolean
Boolean
Boolean
Boolean
Boolean

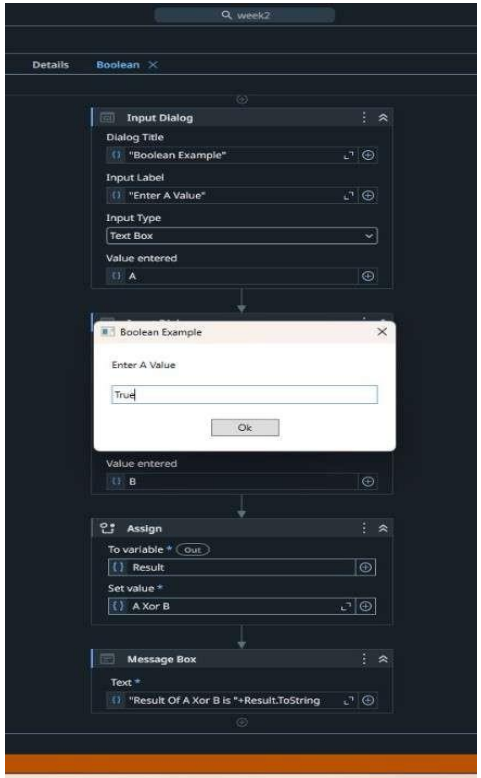
week2
Details
Boolean
Input Dialog
Dialog Title
"Boolean Example"
Input Label
"Enter A Value"
Input Type
Text Box
Value entered
A
Boolean Example
Enter A Value
True
Ok
Value entered
B
Assign
To variable *
Out
Result
Set value *
A Xor B
Message Box
Text *
"Result Of A Xor B is "+Result.ToString

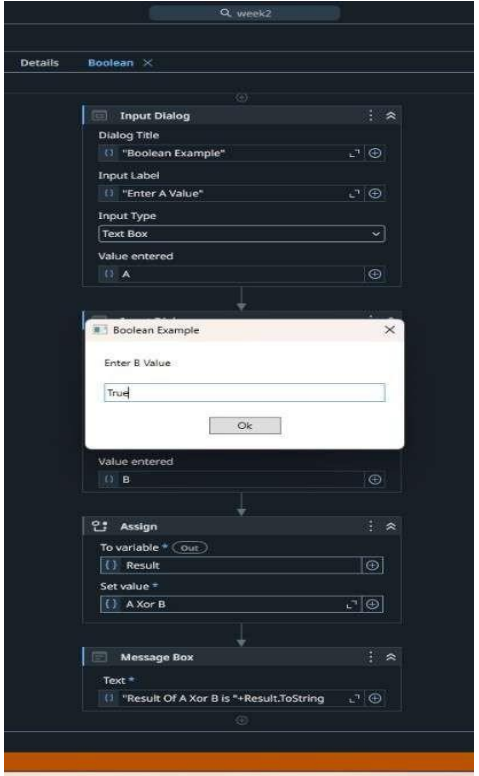
week2
Details
Boolean
Input Dialog
Dialog Title
"Boolean Example"
Input Label
"Enter A Value"
Input Type
Text Box
Value entered
A
Boolean Example
Enter B Value
True
Ok
Value entered
B
Assign
To variable *
Out
Result
Set value *
A Xor B
Message Box
Text *
"Result Of A Xor B is "+Result.ToString

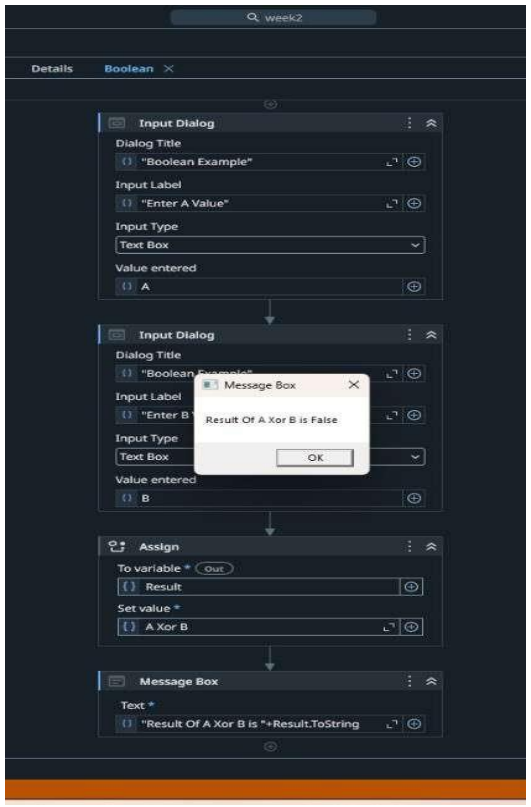
week2
Details
Boolean
Input Dialog
Dialog Title
"Boolean Example"
Input Label
"Enter A Value"
Input Type
Text Box
Value entered
A
Input Dialog
Dialog Title
Input Label
Input Type
Text Box
Value entered
B
Message Box
Result Of A Xor B is False
OK
Assign
To variable *
Out
Result
Set value *
A Xor B
Message Box
Text *
"Result Of A Xor B is "+Result.ToString

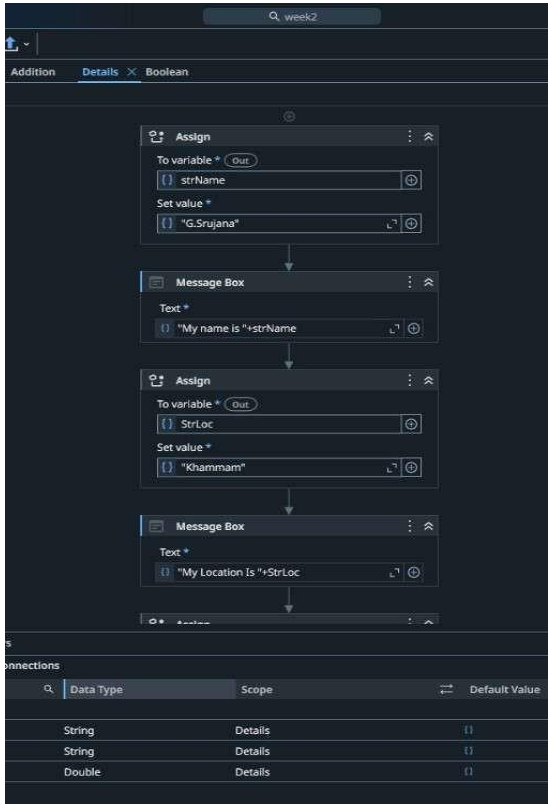
week2
Addition
Details
Boolean
Assign
To variable *
Out
strName
Set value *
"G.Srujana"
Message Box
Text *
"My name is "+strName
Assign
To variable *
Out
StrLoc
Set value *
"Khammam"
Message Box
Text *
"My Location Is "+StrLoc
Data Type
Scope
Default Value
String
Details
String
Details
Double
Details

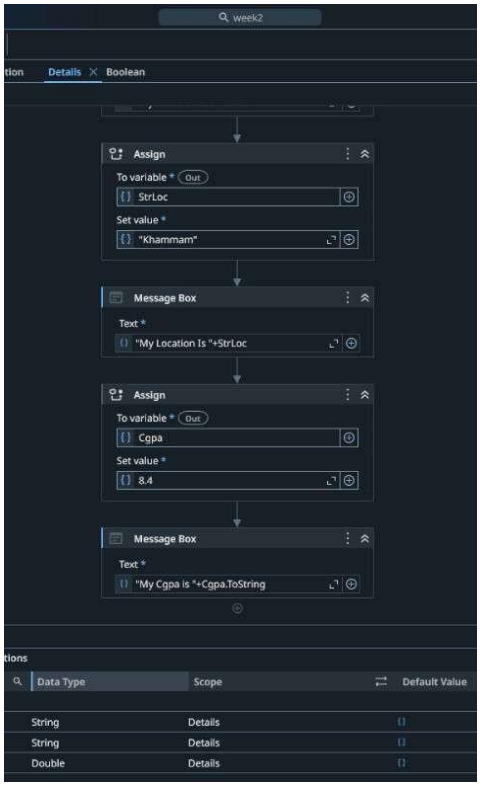
week2
Details
Boolean
Assign
To variable *
Out
StrLoc
Set value *
"Khammam"
Message Box
Text *
"My Location Is "+StrLoc
Assign
To variable *
Out
Cgpa
Set value *
8.4
Message Box
Text *
"My Cgpa is "+Cgpa.ToString
Data Type
Scope
Default Value
String
Details
String
Details
Double
Details

week2
Details
Boolean
To variable *
Out
strName
Set value *
"G.Srujana"
Message Box
Text *
"My name is "+strName
Assign
To variable *
Out
StrLoc
Set value *
Message Box
My name is G.Srujana
OK
Text *
"My Location Is "+StrLoc
Assign
To variable *
Out
Cgpa
Set value *
8.4
Message Box
Text *
"My Cgpa is "+Cgpa.ToString

week2
Details
Boolean
To variable * Out
strName
Set value *
"G.Srujana"
Message Box
Text *
"My name is "+strName
Assign
To variable * Out
StrLoc
Set value *
Message Box
My Location Is Khammam
OK
Text *
"My Location Is "+StrLoc
Assign
To variable * Out
Cgpa
Set value *
8.4
Message Box
Text *
"My Cgpa is "+Cgpa.ToString

week2
Details
Boolean
To variable * Out
strName
Set value *
"G.Srujana"
Message Box
Text *
"My name is "+strName
Assign
To variable * Out
StrLoc
Set value *
"Khammam"
Messag...
My Cgpa is 8.4
OK
Message Box
Text *
"My Location Is "+StrLoc
Assign
To variable * Out
Cgpa
Set value *
8.4
Message Box
Text *
"My Cgpa is "+Cgpa.ToString

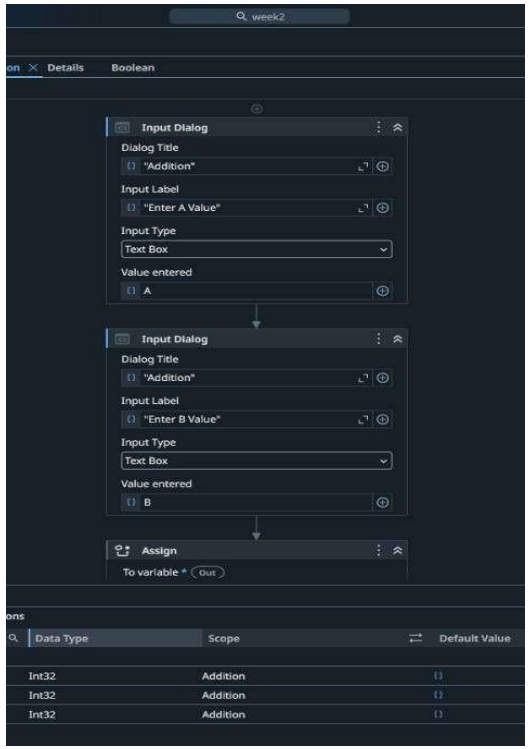
week2
Details
Boolean
Input Dialog
Dialog Title
"Addition"
Input Label
"Enter A Value"
Input Type
Text Box
Value entered
A
Input Dialog
Dialog Title
"Addition"
Input Label
"Enter B Value"
Input Type
Text Box
Value entered
B
Assign
To variable * Out
Data Type
Scope
Default Value
Int32
Addition
Int32
Addition
Int32
Addition

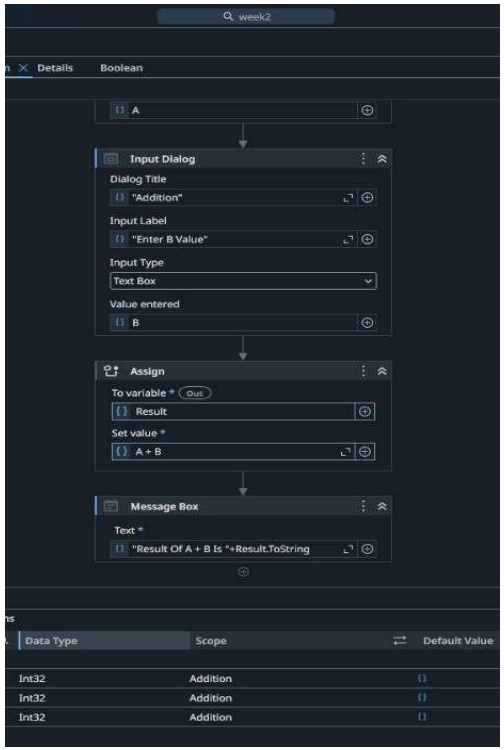
week2
Details
Boolean
A
Input Dialog
Dialog Title
"Addition"
Input Label
"Enter B Value"
Input Type
Text Box
Value entered
B
Assign
To variable * Out
Result
Set value *
A + B
Message Box
Text *
"Result Of A + B Is "+Result.ToString
Data Type
Scope
Default Value
Int32
Addition
Int32
Addition
Int32
Addition

week2
Details
Boolean
Input Dialog
Dialog Title
"Addition"
Input Label
"Enter A Value"
Input Type
Text Box
Value entered
A
Addition
Enter A Value
2
Ok
Value entered
B
Assign
To variable * Out
Result
Set value *
A + B
Message Box
Text *
"Result Of A + B Is "+Result.ToString

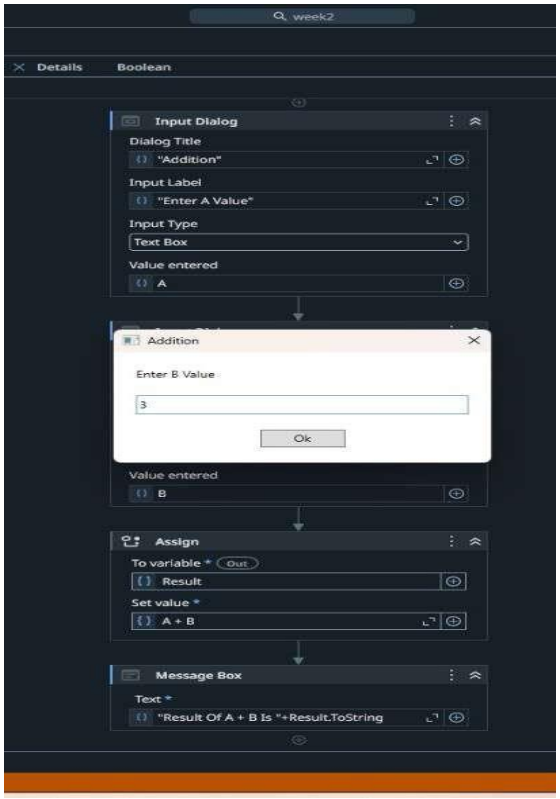
week2
Details
Boolean
Input Dialog
Dialog Title
"Addition"
Input Label
"Enter A Value"
Input Type
Text Box
Value entered
A
Addition
Enter B Value
3
Ok
Value entered
B
Assign
To variable * Out
Result
Set value *
A + B
Message Box
Text *
"Result Of A + B Is "+Result.ToString

week2
Boolean
Input Dialog
Dialog Title
"Addition"
Input Label
"Enter A Value"
Input Type
Text Box
Value entered
A
Input Dialog
Dialog Title
"Addition"
Message Box
Result Of A + B Is 5
OK
Input Type
Text Box
Value entered
B
Assign
To variable * Out
Result
Set value *
A + B
Message Box
Text *
"Result Of A + B Is "+Result.ToString