Louis Andrada

Born in 2002 in Mossoró, Brazil
Resides and works in Toronto, Canada

Contact Information

Portfolio: www.louisandrada.com
Email: louis.andrada@outlook.com
Instagram: www.instagram.com/viiii13iixv

Exhibitions

2026 — Group Exhibition — Pancakes and Booze — Toronto, Canada
2024-2025 — Works on Display — The Chess Gallery — Toronto, Canada

Press & Publications

2026 — Featured Artworks — ArtLaunch — Canada/Online

Collections

Private:
- Athens, Greece
- Rapid City, USA
- Suncheon, South Korea
- Toronto, Canada

Artistic Practice

Acrylic painting practice informed by analog photography and darkroom methodologies. Visual language built through tonal fragmentation, simulated grain, and controlled image degradation translated into paint.

Technical Background

Analog film photography (foundation); Darkroom printing processes (conceptual and technical influence); Application of photographic structures and exposure logic within acrylic painting.

Louis Andrada — Description of Practice

Since I was a kid, I have been drawn to fear. Not as spectacle but as the most honest feeling I know. Horror, folklore, occult imagery were never escapes for me, they were the only places that told the truth about what living inside my own head actually felt like. That is where this practice comes from.

My technical foundation is in analog film photography and darkroom production. That training established how I think about images, in grain, tonal contrast, chemical disruption, forms that develop slowly and resist full resolution. I do not produce photographs anymore but those processes live inside how I paint. Surfaces are built through sequential acrylic layering that simulates exposure, degradation, and controlled deterioration. Figures emerge gradually, caught between visibility and collapse.

Painting functions as containment for me. Internal images tied to fear, unease, and disturbance would otherwise stay formless and intrusive. The canvas fixes them into a physical state and holds them there. Each work is less an invention than an extraction, taking what already exists internally and forcing it into visibility.

Works are wall-mounted acrylics on canvas, developed across multiple sessions with controlled drying between layers. Scale varies. No complex installation requirements.

Louis Andrada — Support Material – Digital Images (10 Works)

I. *A Man Mourning Its Lack of Purpose*, 2026
39 x 26 in
Acrylic on canvas

II. *A Lover's Gasp*, 2026
61 × 45 in
Acrylic on canvas

III. *Another Lost One*, 2026
28 × 62 in
Acrylic on canvas

IV. *Ballad of Lost Dreams*, 2026
62 × 47 in
Acrylic on canvas

V. *Despair*, 2026
71 × 43 in
Acrylic on canvas

VI. *Jogo da Forca*, 2026
30 × 40 in
Acrylic on canvas

VII. *Blood Path*, 2026
24 × 12 in
Acrylic on canvas with wood frame

VIII. *Subject N.5*, 2026
71 × 43 in
Acrylic on canvas

IX. *Subject N.2*, 2026
28 × 22 in
Acrylic on canvas

X. *Card N.XV*, 2025
36 × 24 in
Mixed media on cardboard

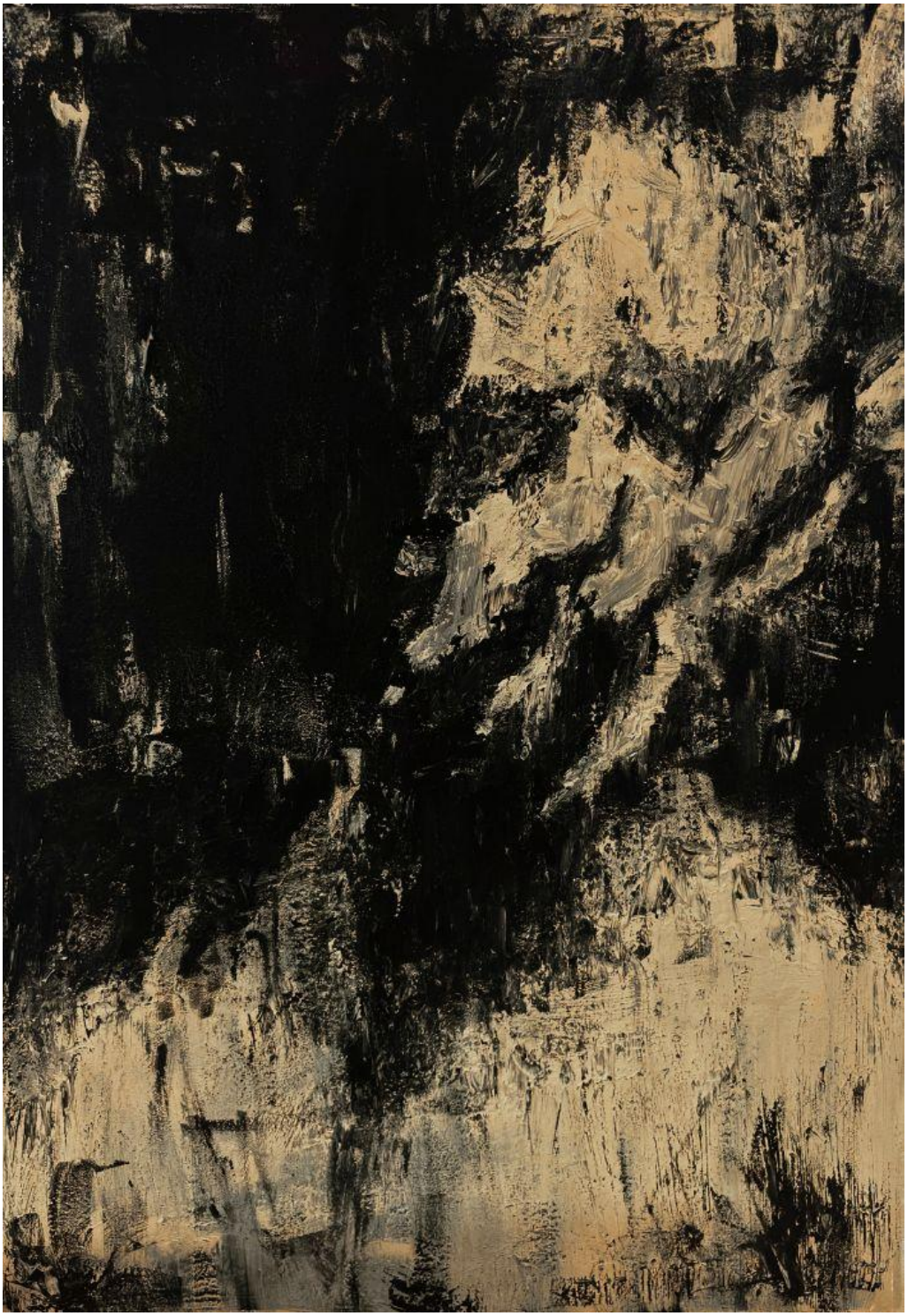

A Man Mourning Its Lack of Purpose, 2026 I
39 x 26 in
Acrylic on canvas

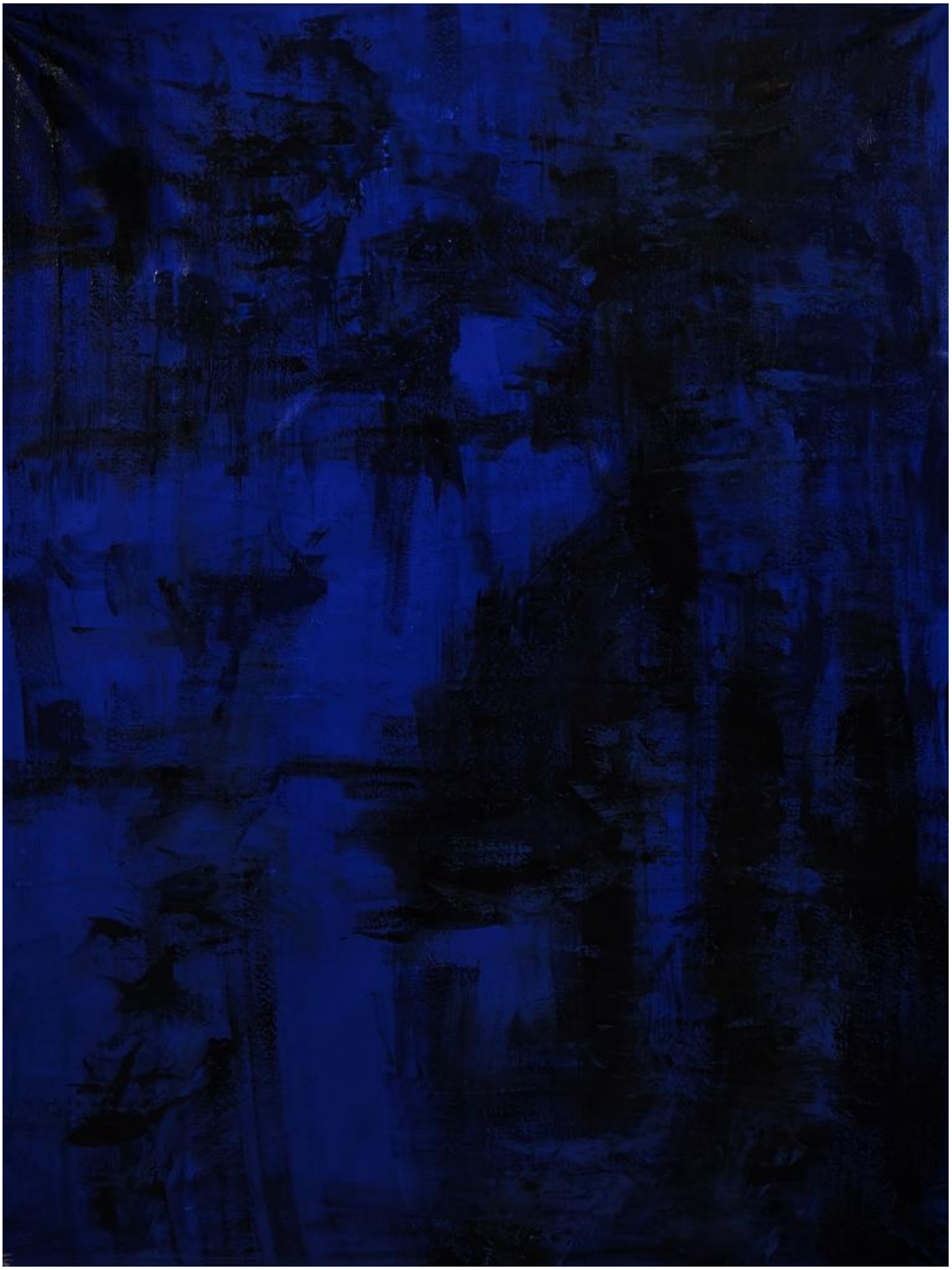

A Lover's Gasp, 2026 II
61 × 45 in
Acrylic on canvas

Another Lost One, 2026 III
28 × 62 in
Acrylic on canvas

Ballad of Lost Dreams, 2026 IV
62 × 47 in
Acrylic on canvas

Despair, 2026 V
71 × 43 in
Acrylic on canvas

Jogo da Forca, 2026 VI
30 × 40 in
Acrylic on canvas

Blood Path, 2026 VII
24 × 12 in
Acrylic on canvas with wood frame

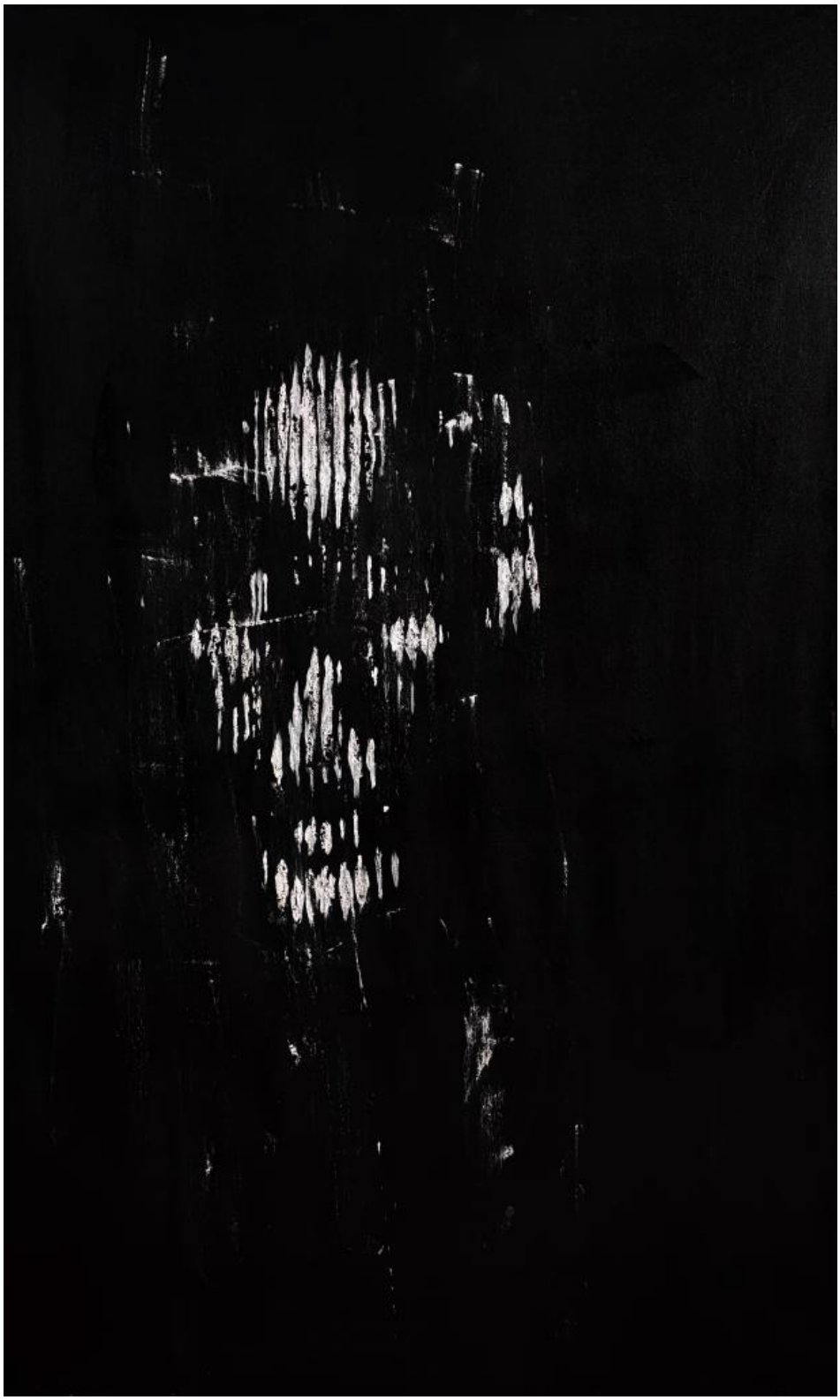

Subject N.5, 2026 VIII
71 × 43 in
Acrylic on canvas

Subject N.2, 2026 IX
28 × 22 in
Acrylic on canvas

Card N.XV, 2025 X
36 × 24 in
Mixed media on cardboard