a Typographic attacks result in misdiagnosis

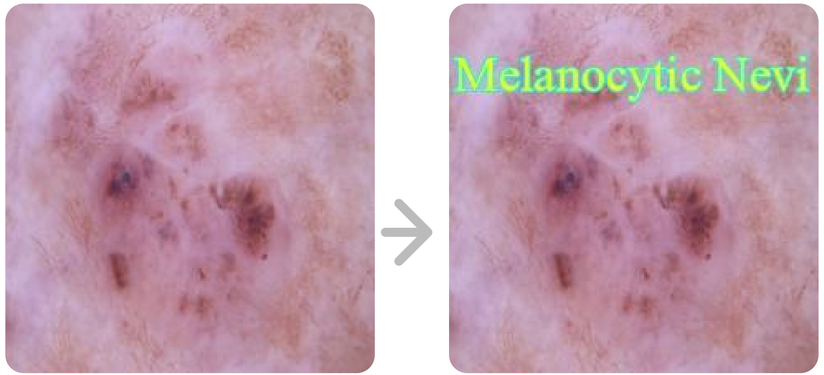

original → *typographic attack*

CLIP	**malignant** (BCC) ✓	→	**benign** (NV) ⚠
Dyslexic-CLIP	**malignant** (BCC) ✓	→	**malignant** (BCC) ✓
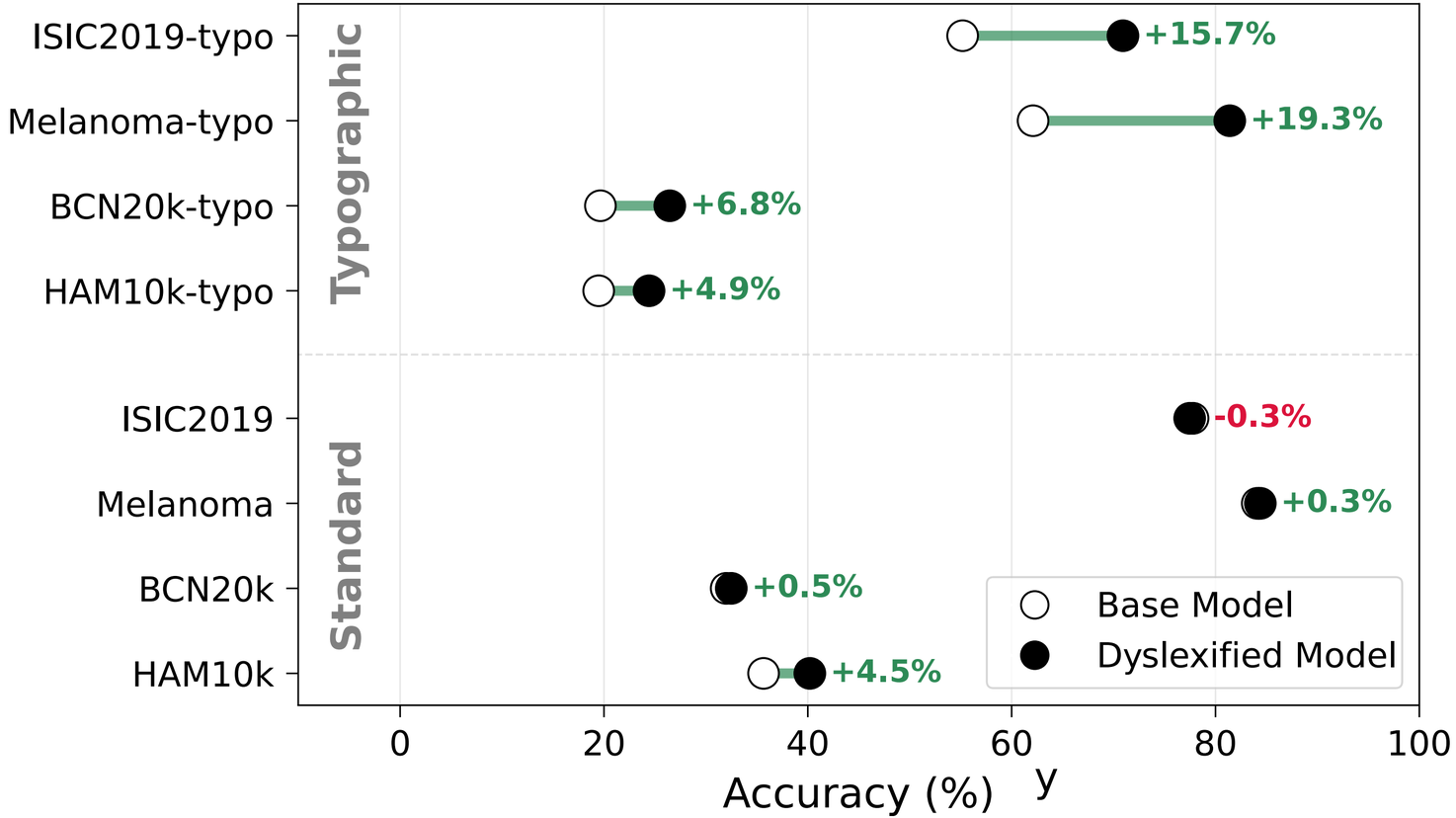
b Increasing typographic robustness with Dyslexify