ASKAPI

ASKAPI v0 Installation Guide

Table of Contents

1. ASKAPIv0 Installation Steps 3

Step 1: Download & Place the Zip file in the Application Folder 3

Screenshot 1 3

Step 2: Unzip/extract the folder ASKAPIv0 3

Screenshot 2 3

Step 3: To Install the facility, run the executable file ASKAPIV0.exe 4

Screenshot 3 4

Step 4: Run the file ASKAPIV0.exe. 4

Screenshot 4: 5

Screenshot 5: 6

Setup Configuration Details 6

Screenshot 6 7

Screenshot 7 8

Screenshot 8 9

Screenshot 9 10

Screenshot 10 11

Screenshot 11 12

Screenshot 12 & 13 13

2. Manual Execution Steps of ASKAPIV0.exe 14

Step 1 To Manual Run of ASKAPI Exe 14

Screenshot 14 14

Step 2 Execution Output 14

Screenshot 15 15

Screenshot 16 16

Screenshot 17 16

Step 3 To trigger Exe to Search for History Transactions by specify From/To Dates 16

Screenshot 18 17

3. Scheduler Creation Steps 18

Step 1 Search for Task Scheduler 18

Screenshot 19 18

Step 2: Task Scheduler Library 18

Screenshot 20 19
Step 3 Create Task 19
Screenshot 21 20
Step 4 Schedule Timings 20
Screenshot 22 21
Step 5 Action to Specify the Script 21
Step 6 To input Password 21
Screenshot 23 22
Screenshot 24 23
Screenshot 25 24

1. ASKAPIv0 Installation Steps

Step 1: Download & Place the Zip file in the Application Folder

Place the deliverable zip file ASKAPIv0 in the folder where the program should run. Ensure the System user /folder has proper privileges.

Screenshot 1

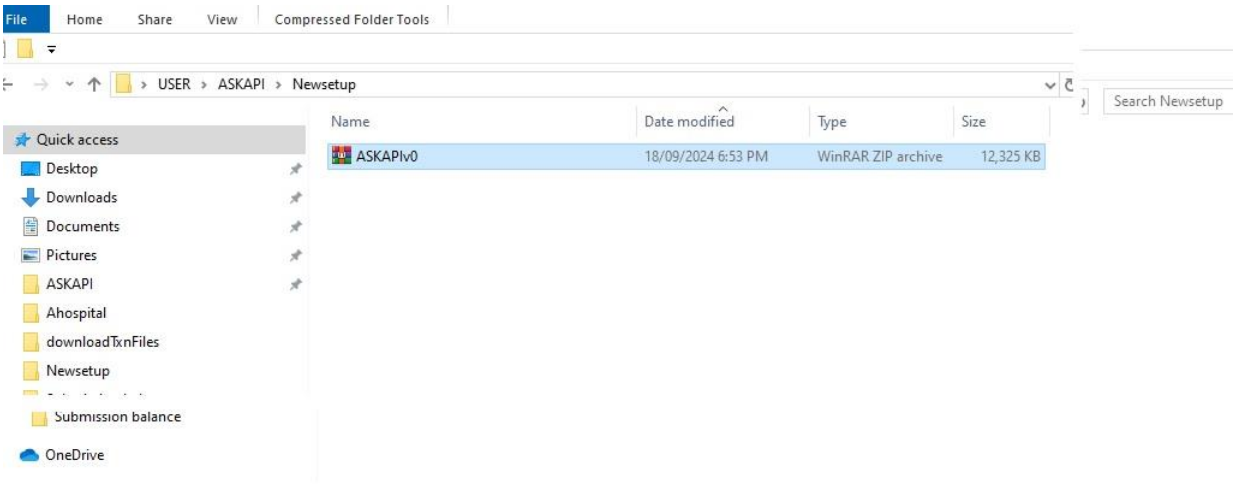

Step 2: Unzip/extract the folder ASKAPIv0

Screenshot 2

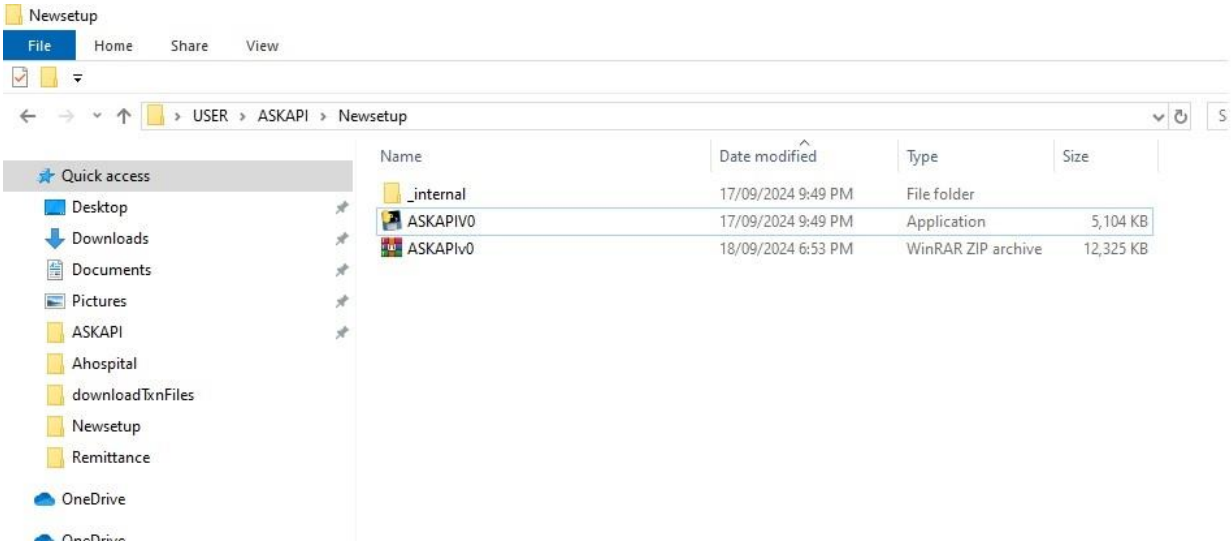

Step 3: To Install the facility, run the executable file ASKAPIV0.exe

Go to command prompt and switch the folder path where the executable file is placed.

Screenshot 3

```
C:\Users\USER\ASKAPI\Newsetup>
C:\Users\USER\ASKAPI\Newsetup>dir
 Volume in drive C has no label.
 Volume Serial Number is 768B-65FD

 Directory of C:\Users\USER\ASKAPI\Newsetup

19/09/2024  12:20 PM    <DIR>          .
19/09/2024  12:20 PM    <DIR>          ..
17/09/2024  09:49 PM         5,226,318 ASKAPIV0.exe
18/09/2024  06:53 PM        12,620,353 ASKAPIv0.zip
17/09/2024  09:49 PM    <DIR>          _internal
               2 File(s)     17,846,671 bytes
               3 Dir(s)  149,184,667,648 bytes free

C:\Users\USER\ASKAPI\Newsetup>
```

Step 4: Run the file ASKAPIV0.exe.

It will ask for below options 1. New Client Onboarding. 2. Validate License 3. Renew License 4. Exit.

Screenshot 4:

Command Prompt - ASKAPIV0.exe

```
C:\Users\USER\ASKAPI\Newsetup>
C:\Users\USER\ASKAPI\Newsetup>dir
 Volume in drive C has no label.
 Volume Serial Number is 768B-65FD

 Directory of C:\Users\USER\ASKAPI\Newsetup

19/09/2024  12:20 PM    <DIR>          .
19/09/2024  12:20 PM    <DIR>          ..
17/09/2024  09:49 PM         5,226,318 ASKAPIV0.exe
18/09/2024  06:53 PM        12,620,353 ASKAPIv0.zip
17/09/2024  09:49 PM    <DIR>          _internal
               2 File(s)     17,846,671 bytes
               3 Dir(s)  149,184,667,648 bytes free

C:\Users\USER\ASKAPI\Newsetup>ASKAPIV0.exe

Menu:
1 Admin : New Client Onboarding
2 Admin : Validate Licence
3 Admin : Renew Licence
9 Exit
Enter your choice:
```

To onboard new client select Option 1.

Screenshot 5:

Command Prompt - ASKAPIV0.exe

```
C:\Users\USER\ASKAPI\Newsetup>
C:\Users\USER\ASKAPI\Newsetup>dir
 Volume in drive C has no label.
 Volume Serial Number is 768B-65FD

 Directory of C:\Users\USER\ASKAPI\Newsetup

19/09/2024  12:20 PM    <DIR>          .
19/09/2024  12:20 PM    <DIR>          ..
17/09/2024  09:49 PM         5,226,318 ASKAPIV0.exe
18/09/2024  06:53 PM        12,620,353 ASKAPIv0.zip
17/09/2024  09:49 PM    <DIR>          _internal
               2 File(s)     17,846,671 bytes
               3 Dir(s)  149,184,667,648 bytes free

C:\Users\USER\ASKAPI\Newsetup>ASKAPIV0.exe

Menu:
1 Admin : New Client Onboarding
2 Admin : Validate Licence
3 Admin : Renew Licence
9 Exit
Enter your choice: 1
Enter OTP:
```

Setup Configuration Details

After selecting New Client Onboarding option OTP will be requested which need to be received from ASKAPI Support time to proceed further on the client onboarding.

- Provide below inputs to create facility folder and shafafiaapi.ini files.
- License end date: Enter validity of license in the format YYYY-MM-DD if we give enter without any value it will take default value year end date for e.g. 2024-12-31. (refer Screenshot 6)
- How many Setups: Enter number of facilities for e.g. in this case its 2. (refer Screenshot 7)
- Input facility id name. After inputting the facility id, it will ask for user id and password of facility id. (refer Screenshot 8)
- Similarly input the details for the second facility. After completion of two facilities command prompt will be exited and comes to new line. (refer Screenshot 9)

Once after completion you can refer the folder where the exe file is placed. There should be one folder and three sub folders (claims, remittance, resubmission) created for each facility and shafafiaapi.ini file refer Screenshot 10, Screenshot 11, Screenshot 12 & 13.

Screenshot 6

```
C:\Users\USER\ASKAPI\Newsetup>
C:\Users\USER\ASKAPI\Newsetup>dir
 Volume in drive C has no label.
 Volume Serial Number is 768B-65FD

 Directory of C:\Users\USER\ASKAPI\Newsetup

19/09/2024  12:20 PM    <DIR>          .
19/09/2024  12:20 PM    <DIR>          ..
17/09/2024  09:49 PM         5,226,318 ASKAPIV0.exe
18/09/2024  06:53 PM        12,620,353 ASKAPIv0.zip
17/09/2024  09:49 PM    <DIR>          _internal
               2 File(s)     17,846,671 bytes
               3 Dir(s)  149,184,667,648 bytes free

C:\Users\USER\ASKAPI\Newsetup>ASKAPIV0.exe

Menu:
1 Admin : New Client Onboarding
2 Admin : Validate Licence
3 Admin : Renew Licence
9 Exit
Enter your choice: 1
Enter OTP: 853591
Admin Authentication successful
C:/Users/USER/ASKAPI/Newsetup/shafafiaapi.ini
Please input License End Date :  (default: 2024-12-31):
```

Screenshot 7

Command Prompt - ASKAPIV0.exe

```
C:\Users\USER\ASKAPI\Newsetup>
C:\Users\USER\ASKAPI\Newsetup>dir
 Volume in drive C has no label.
 Volume Serial Number is 768B-65FD

 Directory of C:\Users\USER\ASKAPI\Newsetup

19/09/2024  12:20 PM    <DIR>          .
19/09/2024  12:20 PM    <DIR>          ..
17/09/2024  09:49 PM         5,226,318 ASKAPIV0.exe
18/09/2024  06:53 PM        12,620,353 ASKAPIv0.zip
17/09/2024  09:49 PM    <DIR>          _internal
               2 File(s)     17,846,671 bytes
               3 Dir(s)  149,184,667,648 bytes free

C:\Users\USER\ASKAPI\Newsetup>ASKAPIV0.exe

Menu:
1 Admin : New Client Onboarding
2 Admin : Validate Licence
3 Admin : Renew Licence
9 Exit
Enter your choice: 1
Enter OTP: 853591
Admin Authentication successful
C:/Users/USER/ASKAPI/Newsetup/shafafiaapi.ini
Please input License End Date :  (default: 2024-12-31):
How many number of setup for this facility? (default: 1): 2
```

Screenshot 8

Command Prompt - ASKAPIV0.exe

```
C:\Users\USER\ASKAPI\Newsetup>
C:\Users\USER\ASKAPI\Newsetup>dir
 Volume in drive C has no label.
 Volume Serial Number is 768B-65FD

 Directory of C:\Users\USER\ASKAPI\Newsetup

19/09/2024  12:20 PM    <DIR>          .
19/09/2024  12:20 PM    <DIR>          ..
17/09/2024  09:49 PM         5,226,318 ASKAPIV0.exe
18/09/2024  06:53 PM        12,620,353 ASKAPIv0.zip
17/09/2024  09:49 PM    <DIR>          _internal
               2 File(s)     17,846,671 bytes
               3 Dir(s)  149,184,667,648 bytes free

C:\Users\USER\ASKAPI\Newsetup>ASKAPIV0.exe

Menu:
1 Admin : New Client Onboarding
2 Admin : Validate Licence
3 Admin : Renew Licence
9 Exit
Enter your choice: 1
Enter OTP: 853591
Admin Authentication successful
C:/Users/USER/ASKAPI/Newsetup/shafafiaapi.ini
Please input License End Date :  (default: 2024-12-31):
How many number of setup for this facility? (default: 1): 2
please input the facilty:  1
Input Facility ID for the Faciltiy: 1 (default: ): MF2618
Input userid for the Faciltiy: 1 (default: ): CRH234
Input password for the Faciltiy: 1 (default: ): Crh@2024
please input the facilty:  2
Input Facility ID for the Faciltiy: 2 (default: ):
```

Screenshot 9

Select Command Prompt

```
C:\Users\USER\ASKAPI\Newsetup>
C:\Users\USER\ASKAPI\Newsetup>dir
 Volume in drive C has no label.
 Volume Serial Number is 768B-65FD

 Directory of C:\Users\USER\ASKAPI\Newsetup

19/09/2024  12:20 PM    <DIR>          .
19/09/2024  12:20 PM    <DIR>          ..
17/09/2024  09:49 PM         5,226,318 ASKAPIV0.exe
18/09/2024  06:53 PM        12,620,353 ASKAPIv0.zip
17/09/2024  09:49 PM    <DIR>          _internal
               2 File(s)     17,846,671 bytes
               3 Dir(s)  149,184,667,648 bytes free

C:\Users\USER\ASKAPI\Newsetup>ASKAPIV0.exe

Menu:
1 Admin : New Client Onboarding
2 Admin : Validate Licence
3 Admin : Renew Licence
9 Exit
Enter your choice: 1
Enter OTP: 853591
Admin Authentication successful
C:/Users/USER/ASKAPI/Newsetup/shafafiaapi.ini
Please input License End Date :  (default: 2024-12-31):
How many number of setup for this facility? (default: 1): 2
please input the facilty:  1
Input Facility ID for the Faciltiy: 1 (default: ): MF2618
Input userid for the Faciltiy: 1 (default: ): CRH234
Input password for the Faciltiy: 1 (default: ): Crh@2024
please input the facilty:  2
Input Facility ID for the Faciltiy: 2 (default: ): PF2576
Input userid for the Faciltiy: 2 (default: ): VIKAS1987
Input password for the Faciltiy: 2 (default: ): Medstar@28824

C:\Users\USER\ASKAPI\Newsetup>
```

Screenshot 10

For Two facilities folder, subfolders created along with shafafiaapi ini file in the installation folder.

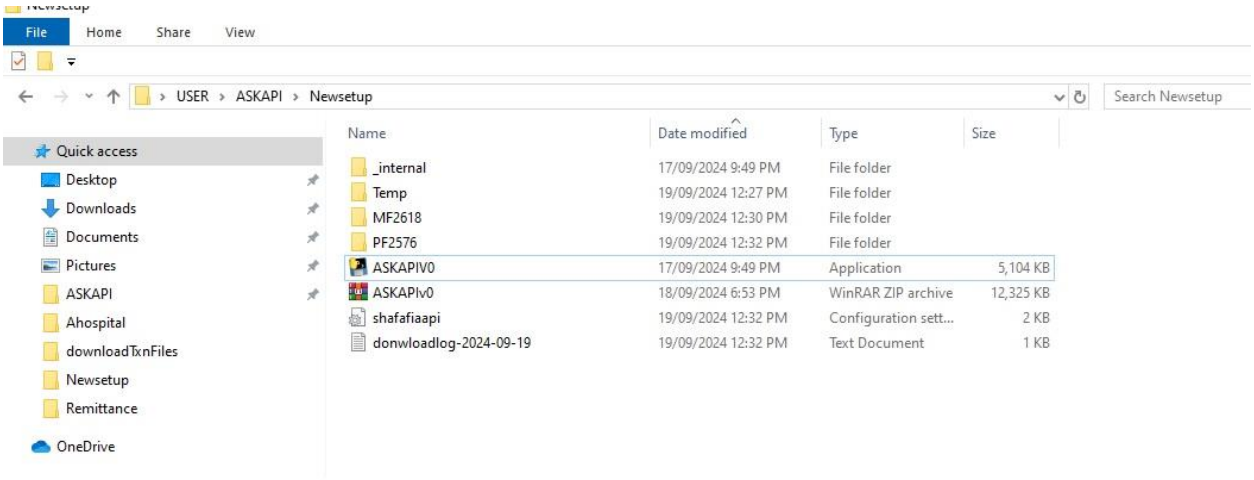

Screenshot 11

shafafiaapi - Notepad

File Edit Format View Help

```
[shafaapi-main]
active=y
validuntil=VAzFlYzTU+SISw==*WXL9TaFsflZGu9eVMYJQyw==*hjSy9fAiaKaX4UnHL3wxjA==*3vwQinVIoG9ASZiPQCCjtQ==
enchost=EIkl9/bszH1axr16z6Ss*KeTzxyathkrAqP/SbNe3GA==*p/piJSVy4YlkdEi/MYofvA==*YkeOOsFEGb/M1+vyycb+aA==
noofsetup=2
systemfolder=C:/Users/USER/ASKAPI/Newsetup/
tempfolder=C:/Users/USER/ASKAPI/Newsetup/Temp/

[client-config-1]
facility=MF2618
userid=CRH234
password=Crh@2024
claims=C:/Users/USER/ASKAPI/Newsetup/MF2618/claims/
resubmission=C:/Users/USER/ASKAPI/Newsetup/MF2618/resubmission/
remittance=C:/Users/USER/ASKAPI/Newsetup/MF2618/remittance/
direction=1
callerLicense=MF2618
ePartner=
transactionID=2
transactionStatus=2
transactionFileName=
defaultsearch=y
transactionFromDate=01/07/2024 00:00:00
transactionToDate=10/07/2024 00:00:00
minRecordCount=1
maxRecordCount=100

[client-config-2]
facility=PF2576
userid=VIKAS1987
password=Medstar@28824
claims=C:/Users/USER/ASKAPI/Newsetup/PF2576/claims/
resubmission=C:/Users/USER/ASKAPI/Newsetup/PF2576/resubmission/
remittance=C:/Users/USER/ASKAPI/Newsetup/PF2576/remittance/
direction=1
callerLicense=PF2576
ePartner=
transactionID=2
transactionStatus=2
transactionFileName=
defaultsearch=y
transactionFromDate=01/07/2024 00:00:00
transactionToDate=10/07/2024 00:00:00
minRecordCount=1
maxRecordCount=100
```

Screenshot 12 & 13

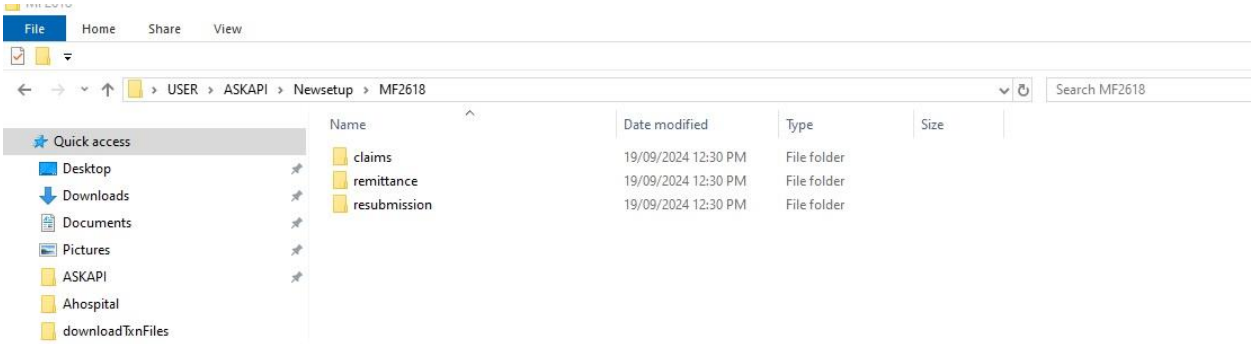

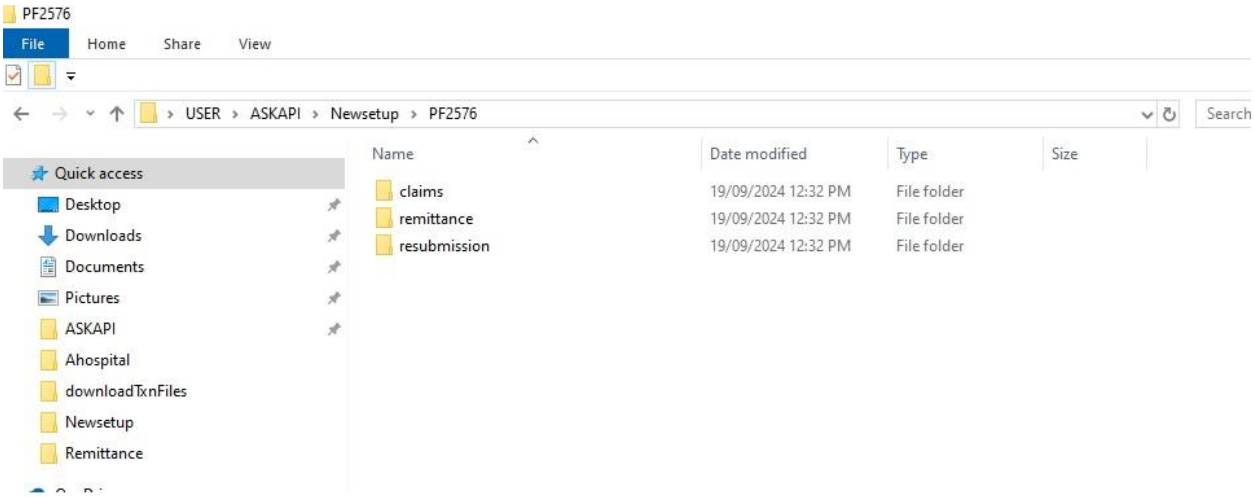

Till above steps installation of ASKAPIV0 is completed need to ensure shafafiaapi.ini file generated with correct user id & password details.

2. Manual Execution Steps of ASKAPIV0.exe

The next steps explain how to execute ASKAPIV0.exe manually. Adhoc execution of ASKAPIV0.exe

Step 1 To Manual Run of ASKAPI Exe

Goto command prompt and the folder where the ASKAPIV0.exe is placed. To manually run the ASKAPIV0.exe you have to pass the parameter h as below.

ASKAPIV0.exe h (refer Screenshot 14)

Screenshot 14

Command Prompt

```
C:\Users\USER\ASKAPI\Newsetup>
C:\Users\USER\ASKAPI\Newsetup>dir
 Volume in drive C has no label.
 Volume Serial Number is 768B-65FD

 Directory of C:\Users\USER\ASKAPI\Newsetup

19/09/2024  12:32 PM    <DIR>          .
19/09/2024  12:32 PM    <DIR>          ..
17/09/2024  09:49 PM         5,226,318 ASKAPIV0.exe
18/09/2024  06:53 PM        12,620,353 ASKAPIv0.zip
19/09/2024  12:32 PM               432 donwloadlog-2024-09-19.log
19/09/2024  12:30 PM    <DIR>          MF2618
19/09/2024  12:32 PM    <DIR>          PF2576
19/09/2024  12:32 PM             1,336 shafafiaapi.ini
19/09/2024  12:27 PM    <DIR>          Temp
17/09/2024  09:49 PM    <DIR>          _internal
               4 File(s)     17,848,439 bytes
               6 Dir(s)  149,109,129,216 bytes free

C:\Users\USER\ASKAPI\Newsetup>ASKAPIV0.exe h
```

With the default parameters the program automatically runs for the yesterday date for e.g. 2024-09-18 00:00 to 2024-09-19 00:00 and request for claims and remittance files.

Step 2 Execution Output

Below prompt shows the execution is completed. refer Screenshot 15.

Also, you can refer the Claims, Remittance, Resubmission sub folders under each facility folder to confirm the files are downloaded. Pls. note if there are no files for the particular requested date then no files will be available. Refer screenshot 16 & 17

Screenshot 16 for MF2618 facility and Screenshot 17 for PF2576 facility. There are no remittance files for MF2618 facility and no re submission for PF2576 when we ran a sample.

In case of any issues, contact ASKAPI IT support team for issue investigation.

Screenshot 15

```
                                 Dload  Upload   Total   Spent    Left  Speed
100  2313    0  1835  100   478  10341   2693 --:--:-- --:--:-- --:--:-- 13369
  % Total    % Received % Xferd  Average Speed   Time    Time     Time  Current
                                 Dload  Upload   Total   Spent    Left  Speed
100  3737    0  3259  100   478  24303   3564 --:--:-- --:--:-- --:--:-- 28968
  % Total    % Received % Xferd  Average Speed   Time    Time     Time  Current
                                 Dload  Upload   Total   Spent    Left  Speed
100  3385    0  2907  100   478  16835   2768 --:--:-- --:--:-- --:--:-- 20148
  % Total    % Received % Xferd  Average Speed   Time    Time     Time  Current
                                 Dload  Upload   Total   Spent    Left  Speed
100  3385    0  2907  100   478  20923   3440 --:--:-- --:--:-- --:--:-- 25074
  % Total    % Received % Xferd  Average Speed   Time    Time     Time  Current
                                 Dload  Upload   Total   Spent    Left  Speed
100  3381    0  2903  100   478  15469   2547 --:--:-- --:--:-- --:--:-- 18275
  % Total    % Received % Xferd  Average Speed   Time    Time     Time  Current
                                 Dload  Upload   Total   Spent    Left  Speed
100  2313    0  1835  100   478  11778   3068 --:--:-- --:--:-- --:--:-- 15317
  % Total    % Received % Xferd  Average Speed   Time    Time     Time  Current
                                 Dload  Upload   Total   Spent    Left  Speed
100  2665    0  2187  100   478  14649   3201 --:--:-- --:--:-- --:--:-- 18379
  % Total    % Received % Xferd  Average Speed   Time    Time     Time  Current
                                 Dload  Upload   Total   Spent    Left  Speed
100  2669    0  2191  100   478  14137   3084 --:--:-- --:--:-- --:--:-- 17675
  % Total    % Received % Xferd  Average Speed   Time    Time     Time  Current
                                 Dload  Upload   Total   Spent    Left  Speed
100 11217    0 10739  100   478  49368   2197 --:--:-- --:--:-- --:--:-- 53927
  % Total    % Received % Xferd  Average Speed   Time    Time     Time  Current
                                 Dload  Upload   Total   Spent    Left  Speed
100  3206    0  2728  100   478  16243   2846 --:--:-- --:--:-- --:--:-- 19668

C:\Users\USER\ASKAPI\Newsetup>
```

Screenshot 16

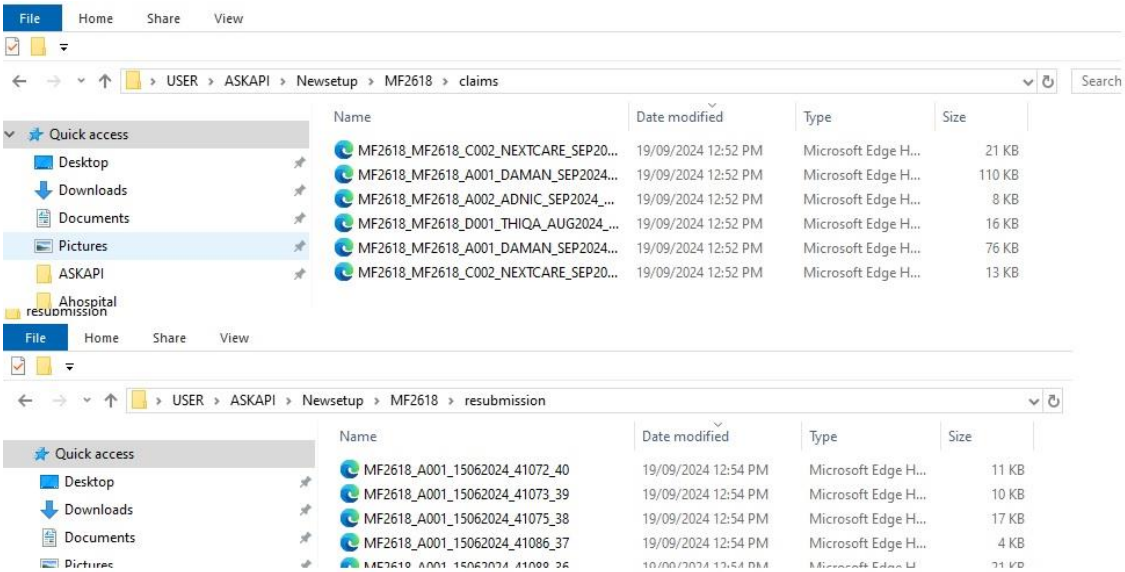

Screenshot 17

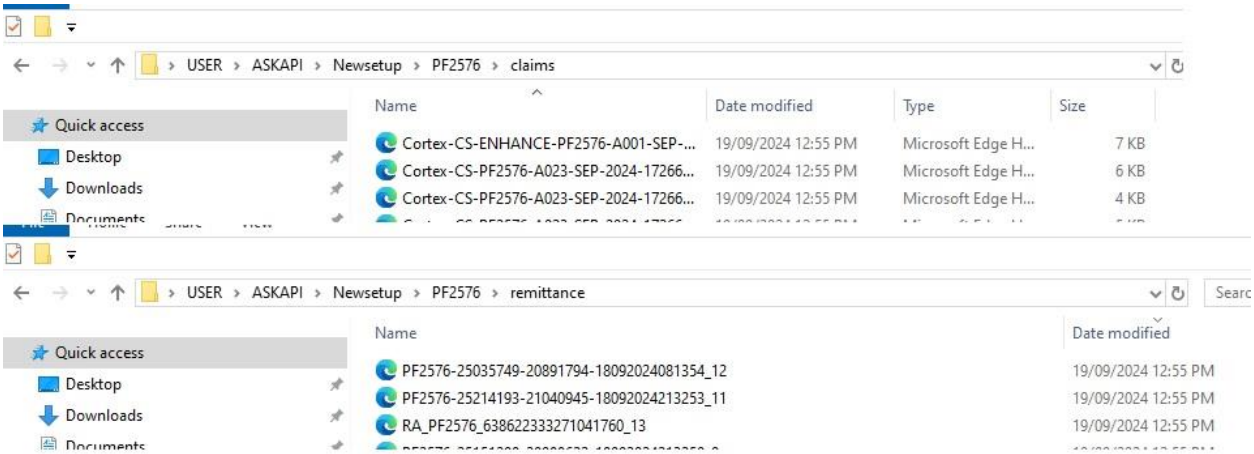

Step 3 To trigger Exe to Search for History Transactions by specify From/To Dates

If you want to run ad-hoc for specific dates then you should change the below parameters for the facility in shafafiaapi.ini file under the folder where the program is running.

For e.g. if you have to request for Aug month for the facility MF2618 below highlighted parameter in shafafiaapi.ini under client-config-1 should be edited as below. **defaultsearch**

should be changed from y to n followed by the **transactionfromdate & transactiontodate** which we want the files to be downloaded. Refer Screenshot 18

[client-config-1]
facility=MF2618
userid=CRH234
password=Crh@2024
claims=C:/Users/USER/ASKAPI/Newsetup/MF2618/claims/
resubmission=C:/Users/USER/ASKAPI/Newsetup/MF2618/resubmission/
remittance=C:/Users/USER/ASKAPI/Newsetup/MF2618/remittance/
direction=1
callerLicense=MF2618
ePartner=
transactionID=2
transactionStatus=2
transactionFileName=
defaultsearch=n
transactionFromDate=01/08/2024 00:00:00
transactionToDate=30/08/2024 00:00:00
minRecordCount=1
maxRecordCount=100

Screenshot 18

3. Scheduler Creation Steps

(User in which Task scheduler is created should be Administrator)

Find the below steps/ Guide for Task Scheduler in Windows desktop.

Step 1 Search for Task Scheduler

Goto Windows search and search for Task Scheduler and open it. Refer Screenshot 19.

Screenshot 19

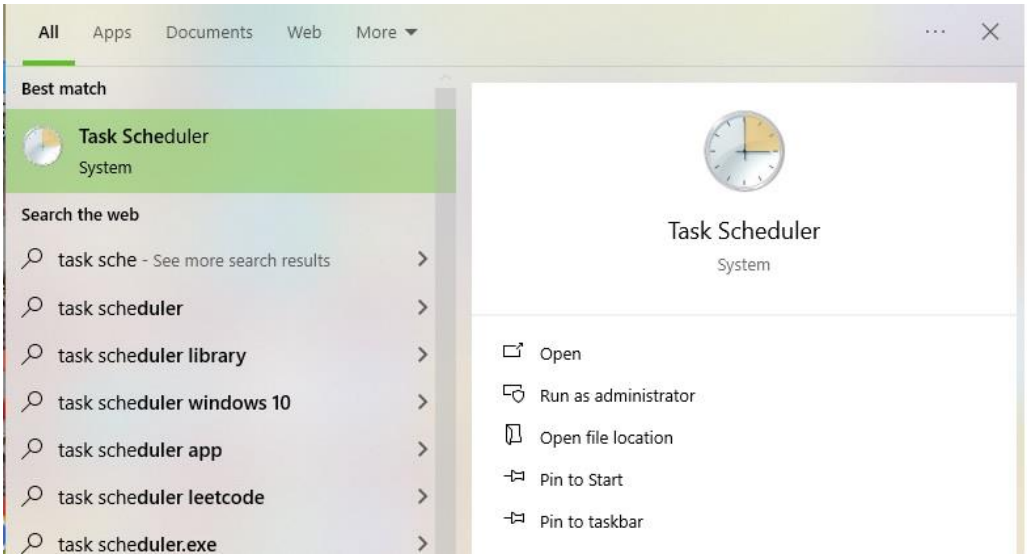

Step 2: Task Scheduler Library

On the left-hand corner go to Task Scheduler (Local) - > Task Scheduler Library - > Microsoft - > Windows - > Task Scheduler Refer Screenshot 20.

Screenshot 20

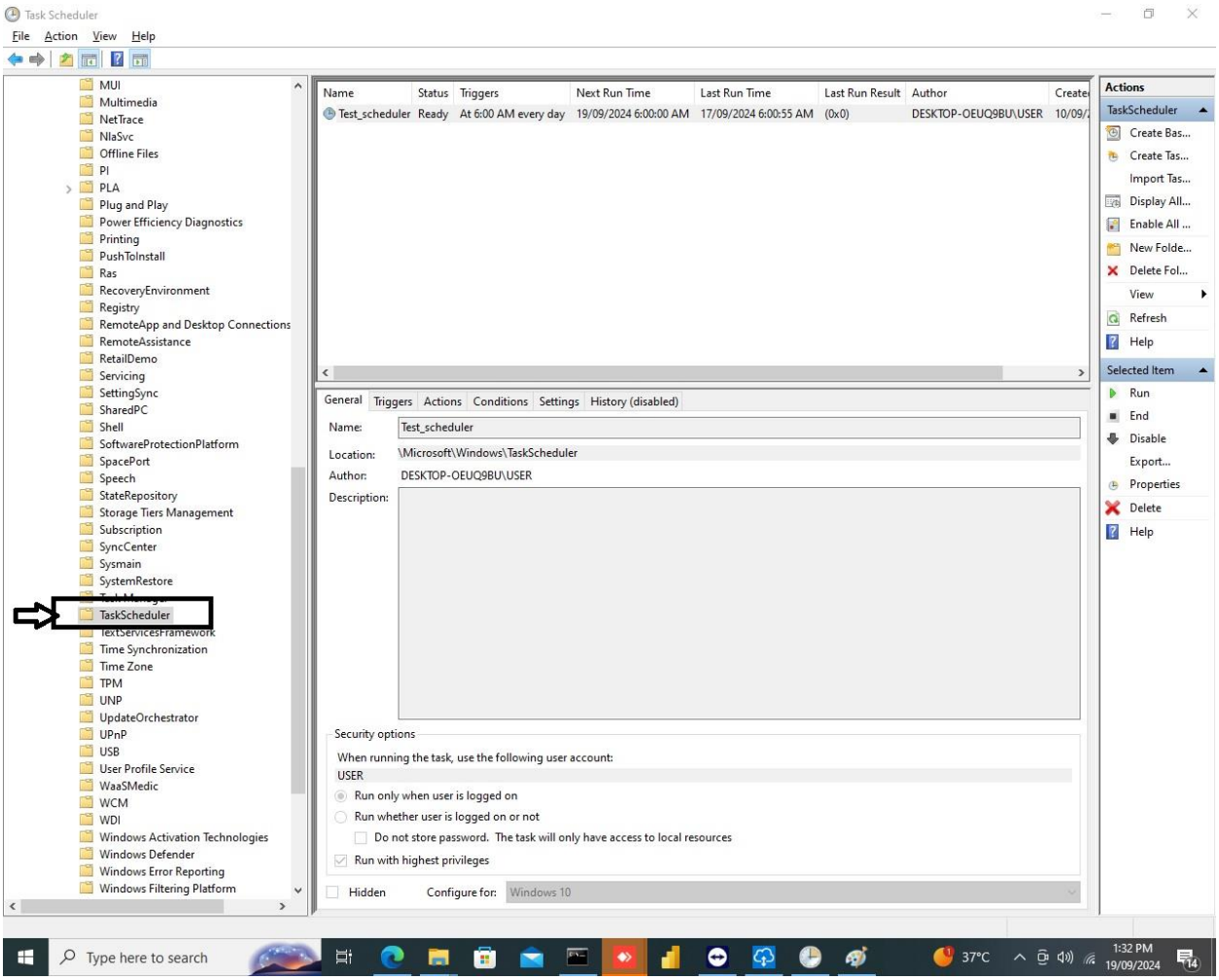

Step 3 Create Task

On the right- hand corner click under Actions - > Create task it will pop up a scheduler window as below (Refer Screenshot 21).

You have to fill in all the tabs General, Triggers, Actions as per below screenshots.

We are creating a scheduler name ASKAPIV0 to trigger the ASKAPIV0.exe every day at 7:00 AM find the details to be filled in Trigger, Actions and Conditions.

Screenshot 21

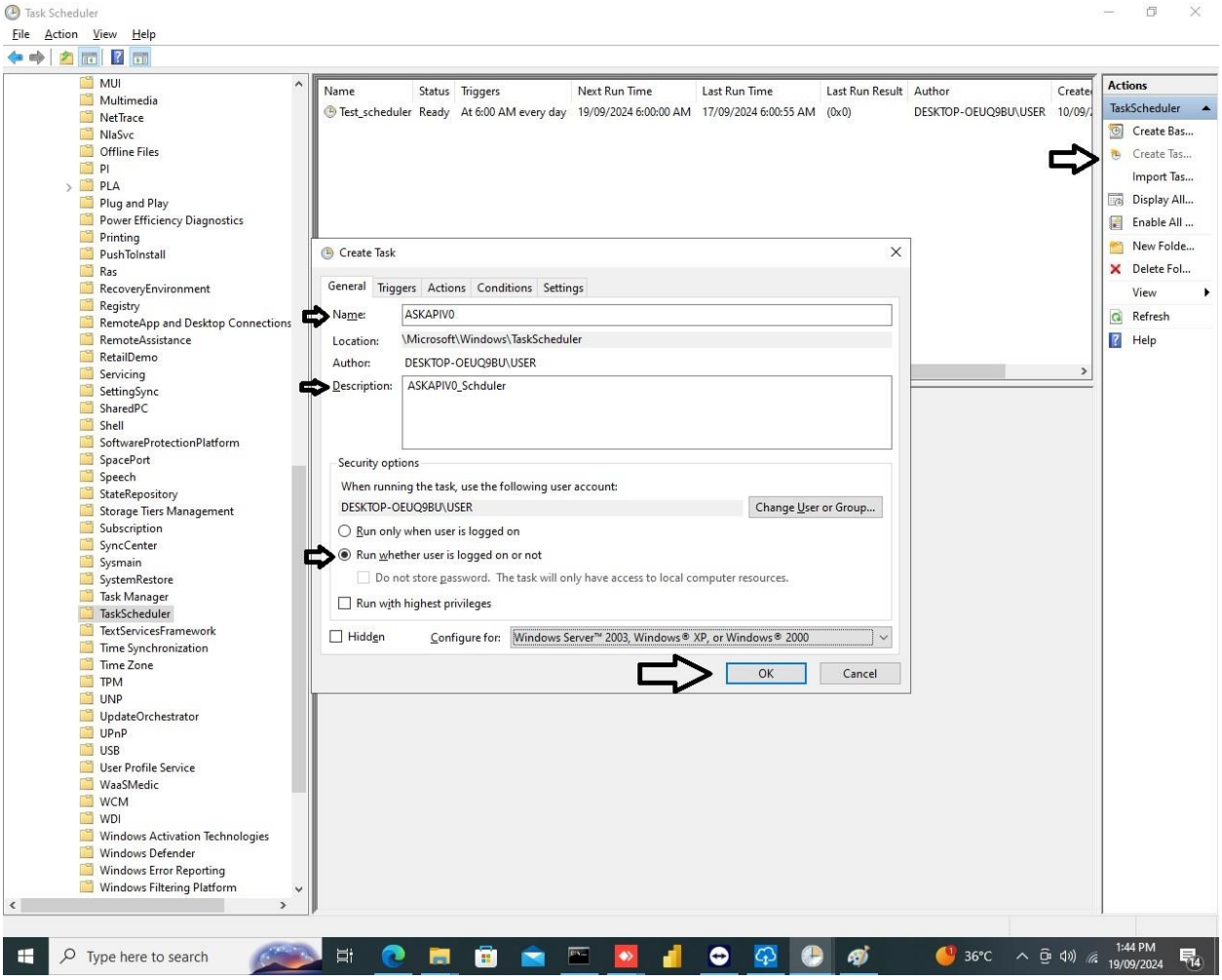

Step 4 Schedule Timings

After clicking Ok of General tab then we have to fill in Triggers tab to specify at what frequency / interval it should trigger. Clicking New of Trigger pops up below tab. Refer, Screenshot 22 to schedule a task daily at 7:00 AM.

Screenshot 22

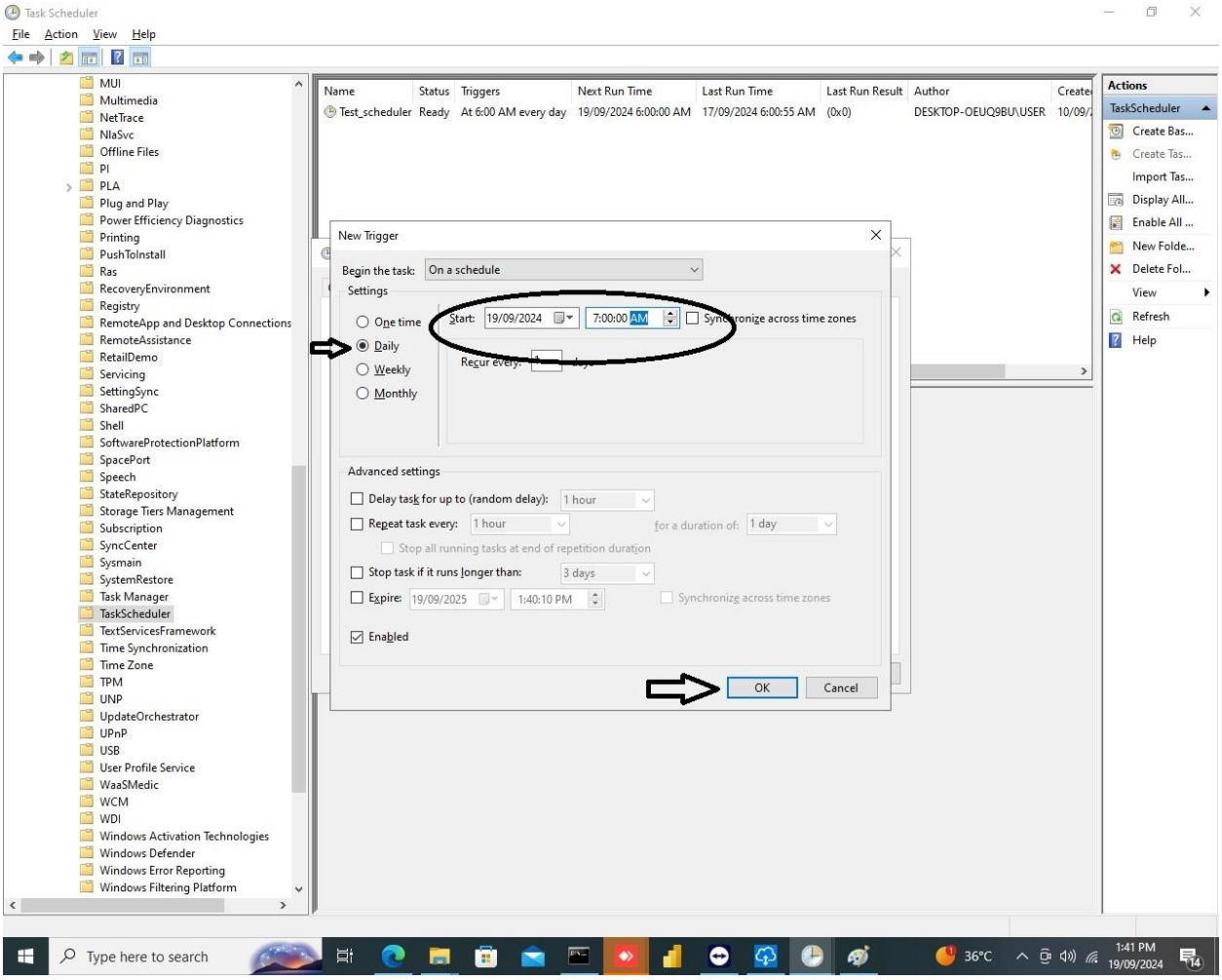

Step 5 Action to Specify the Script

After Clicking Ok of Triggers menu timings of the task will be set. Then Click on the Actions tab - > New Actions select the program / script which we need to trigger. Refer below Screenshot 23.

Step 6 To input Password

After clicking OK of Triggers tab, we have completed filling the scheduler details. Then we have a pop up to provide password of the user refer Screenshot 24. After giving the password Task Scheduler will be created. Pls. refer Screenshot 25

Screenshot 23

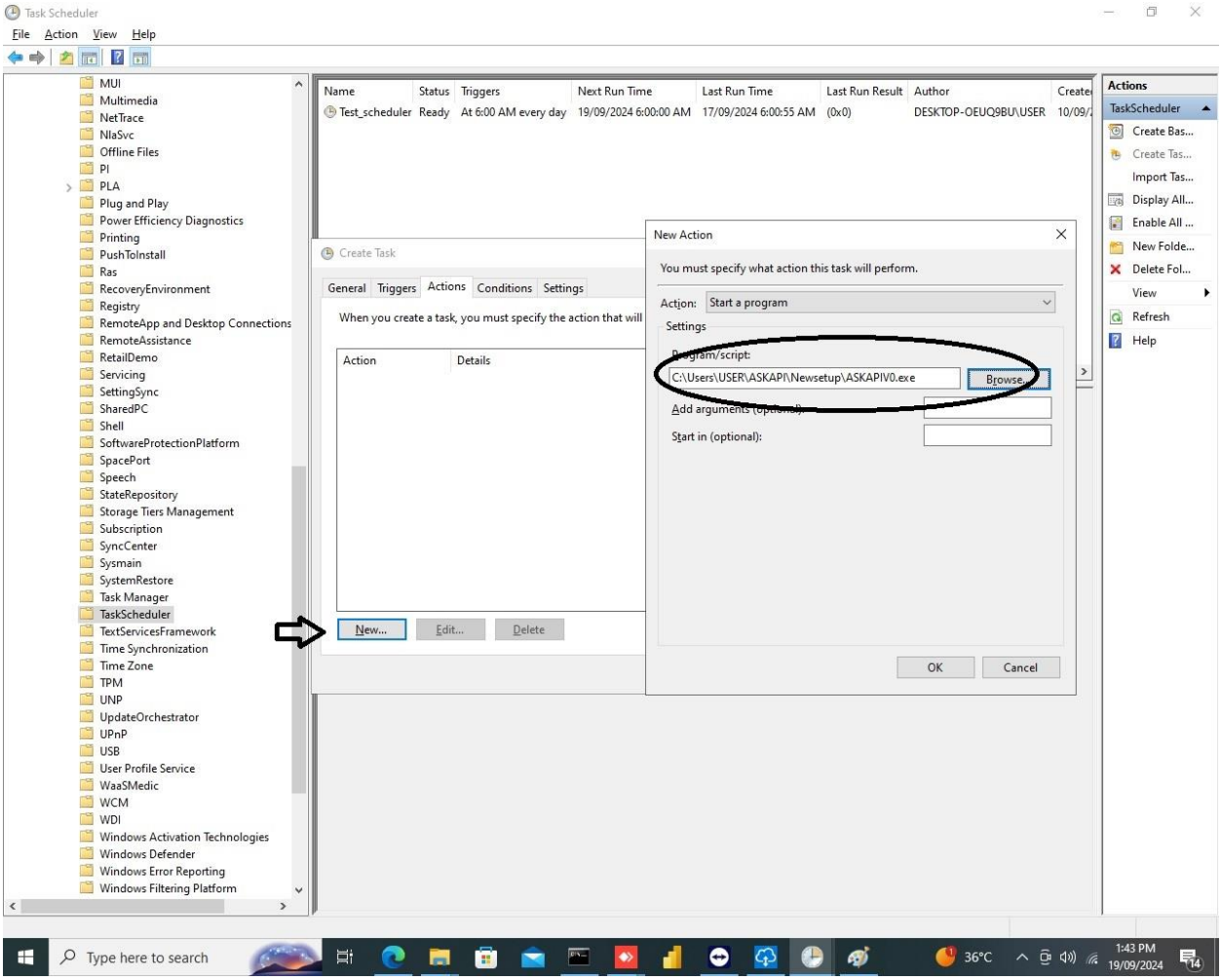

Screenshot 24

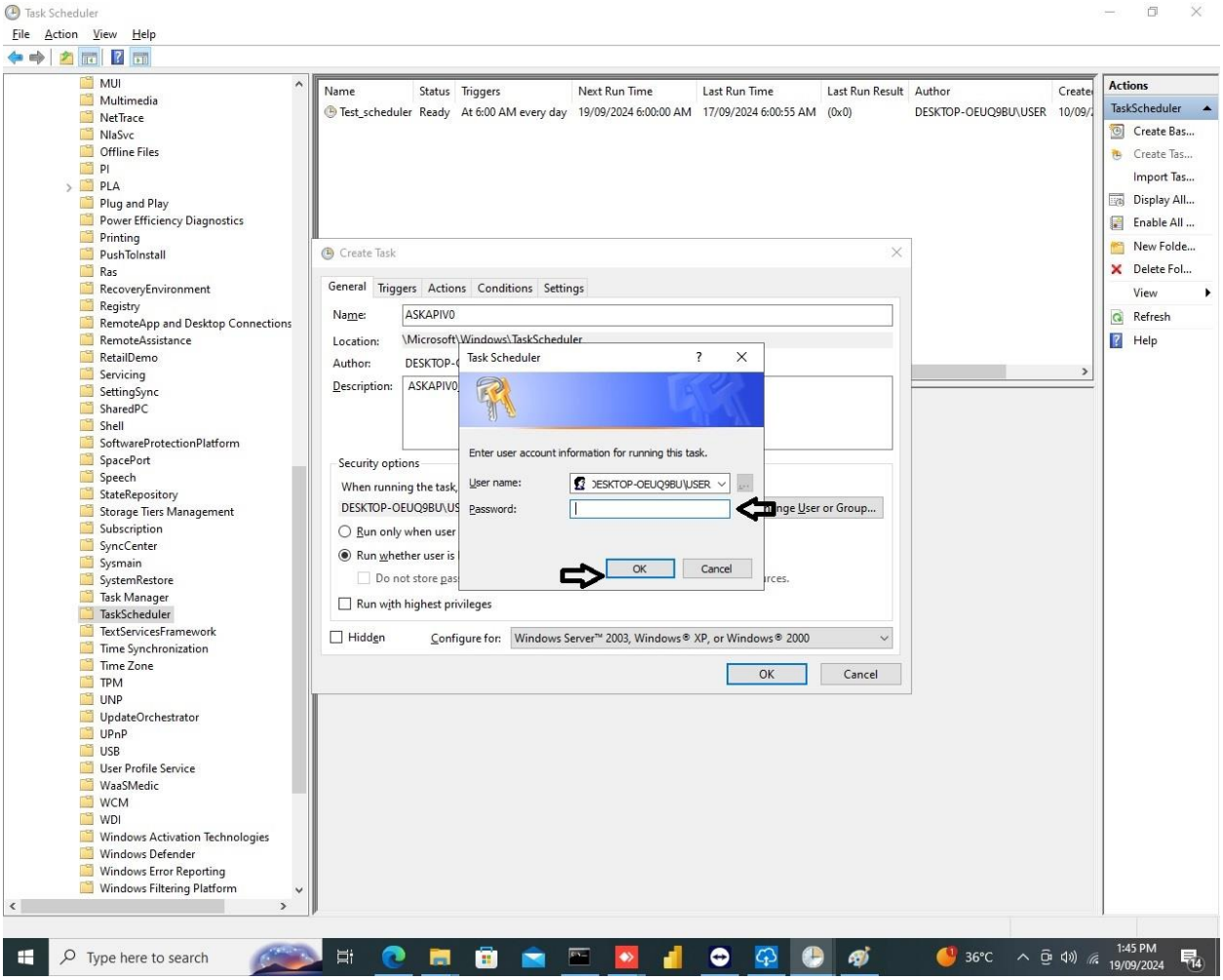
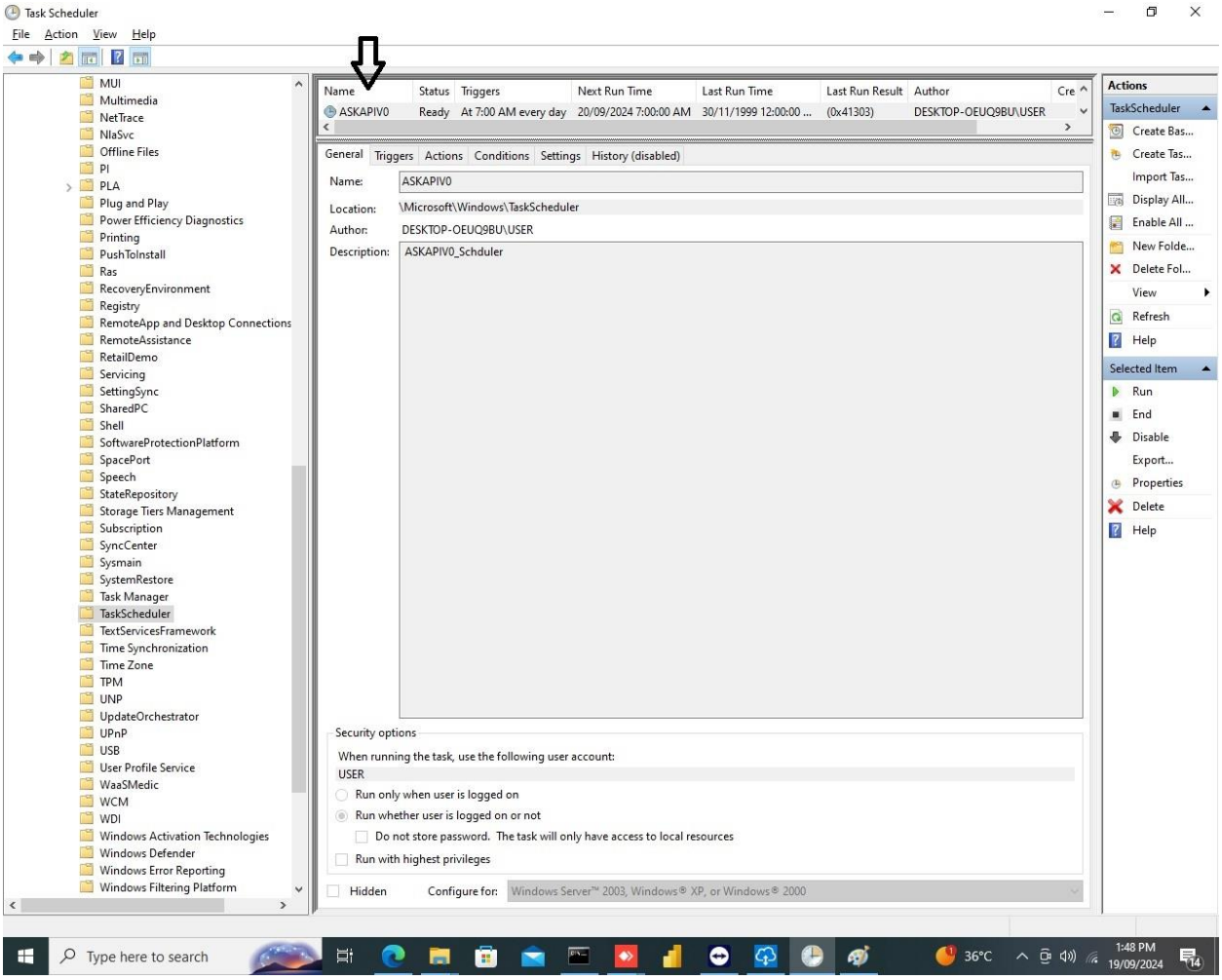
Screenshot 25 Task scheduler created to run every day at 7:00. Pls. refer below screenshot.