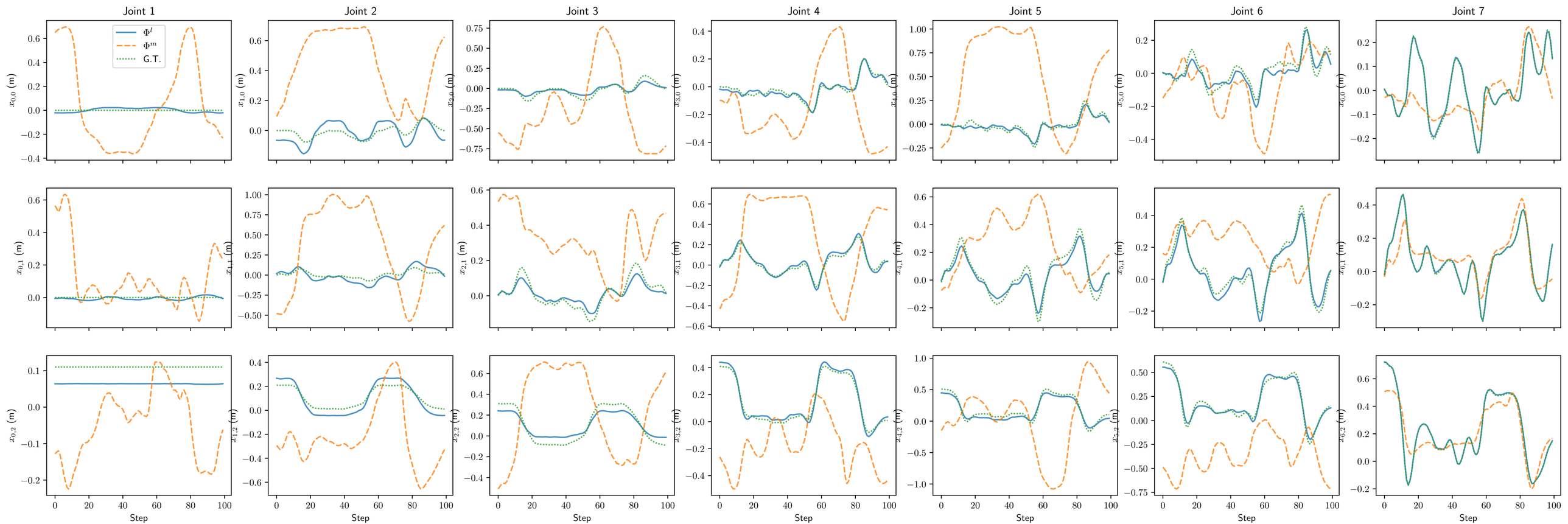
Joint 1
Joint 2
Joint 3
Joint 4
Joint 5
Joint 6
Joint 7
$\Phi^l$
$\Phi^m$
G.T.
$x_{0,0}$ (m)
$x_{1,0}$ (m)
$x_{2,0}$ (m)
$x_{3,0}$ (m)
$x_{4,0}$ (m)
$x_{5,0}$ (m)
$x_{6,0}$ (m)
$x_{0,1}$ (m)
$x_{1,1}$ (m)
$x_{2,1}$ (m)
$x_{3,1}$ (m)
$x_{4,1}$ (m)
$x_{5,1}$ (m)
$x_{6,1}$ (m)
$x_{0,2}$ (m)
$x_{1,2}$ (m)
$x_{2,2}$ (m)
$x_{3,2}$ (m)
$x_{4,2}$ (m)
$x_{5,2}$ (m)
$x_{6,2}$ (m)
Step