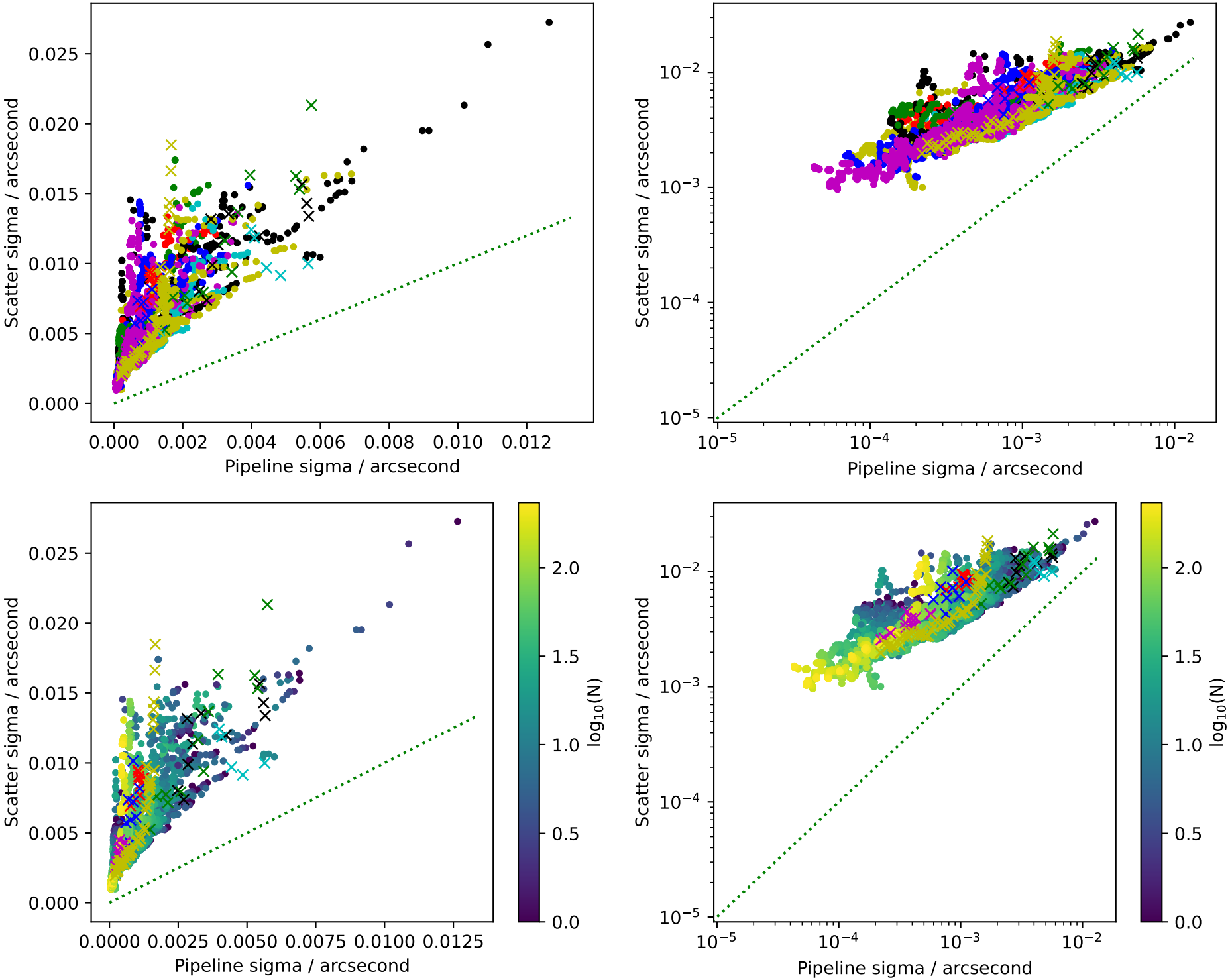
Scatter sigma / arcsecond
Pipeline sigma / arcsecond
0.000
0.005
0.010
0.015
0.020
0.025
0.002
0.004
0.006
0.008
0.012
10^{-5}
10^{-4}
10^{-3}
10^{-2}
0.0000
0.0050
0.0075
0.0100
0.0125
$\log_{10}(N)$
0.0
0.5
1.0
1.5
2.0