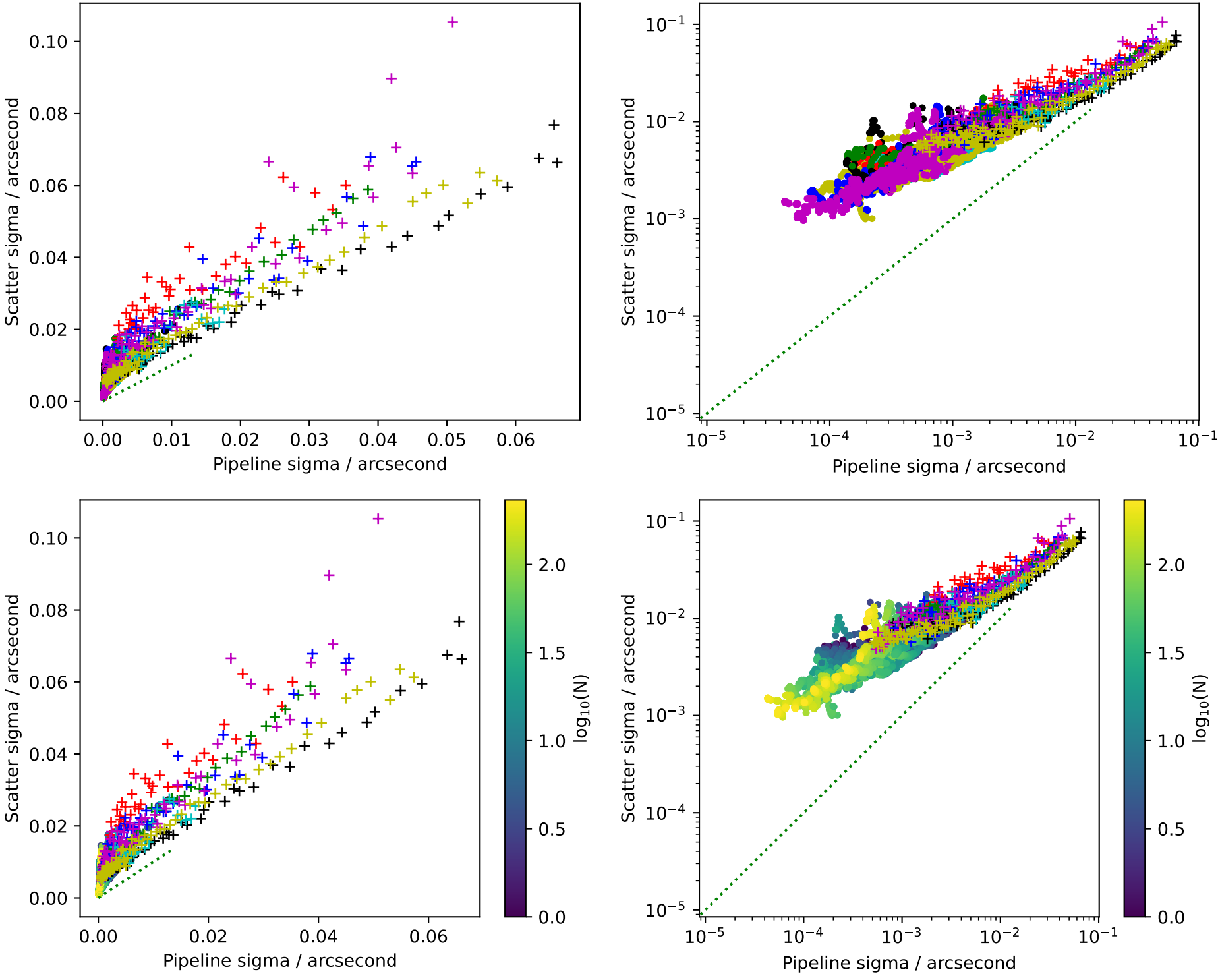
Scatter sigma / arcsecond
Pipeline sigma / arcsecond
0.00
0.02
0.04
0.06
0.08
0.10
0.01
0.03
0.05
10^{-1}
10^{-2}
10^{-3}
10^{-4}
10^{-5}
$\log_{10}(N)$
0.5
1.0
1.5
2.0