출하품 분석 의뢰/결과서(QC)

품 명	AEH0-G28	의 뢰 일	2026.01.05	분 석 일	2026.01.06
의 뢰 자	임행연	검 사 원	성재관	확 인	이진우

의 뢰		결 과								
NO.	Batch No.	HPLC			DSC	TGA		PG1247 LC/MS (≥664.43)	PG2000-1 LC/MS (≥822.40)	판 정
		purity, area %	Ratio P Type %	Ratio N Type %	℃	1% WL, ℃	5% WL, ℃			
1	ANA0101	99.991	80.343	19.657	Tg : 110.01 exo : 192.43 endo : 247.07	420.61	462.13	665.10	822.40	-
2	ANA0102	99.983	80.503	19.497	Tg : 110.04 exo : 190.77 endo : 246.91	422.24	462.15	665.10	822.40	-
3	ANA0103	99.981	80.263	19.737	Tg : 110.04 exo : 189.78 endo : 249.08	423.84	463.39	665.10	822.40	-
4										
5										
6										
7										
8										
9										
10										
11										
12										
13										
14										
15										
16										
17										

[참고사항]

* DSC Tg : Midpoint
* DSC exo/endo : peak

Single Injection Report

AEH0-G28_0105

Data file:	C:\Users\Public\Documents\ChemStation\1\Data\2026\AEH0-G28\AEH0-G28 2026-01-05 16-36-58\2601050000003.D		
Sample name:	AEH0-G28_0105		
Description:	ANA0101		
Sample amount:	0.000	**Sample type:**	Sample
Instrument:	LCMSD	**Location:**	P1-B2
Injection date:	2026-01-05 16:49:48+09:00	**Injection:**	1 of 1
Acq. method:	AEH0-G28.M	**Injection volume:**	0.300
Analysis method:	AEH0-G28.M	**Acq. operator:**	SYSTEM
Last changed:	2026-01-06 08:23:47+09:00		

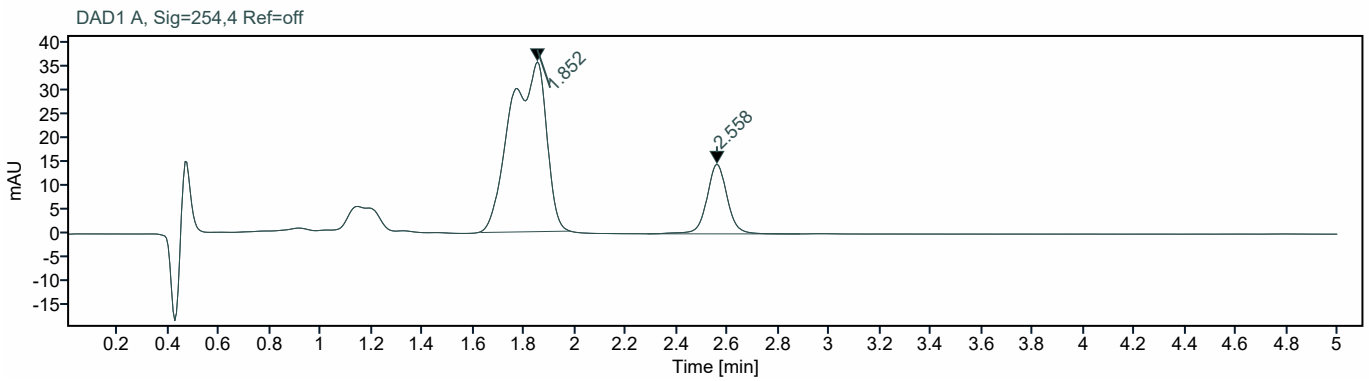

Signal: DAD1 A, Sig=254,4 Ref=off

RT [min]	Type	Width [min]	Area	Height	Area%	Name
1.852	MM	0.16	352.4499	35.7403	81.2148	
2.558	BB	0.08	81.5226	14.6484	18.7852	
		Sum	433.9725			

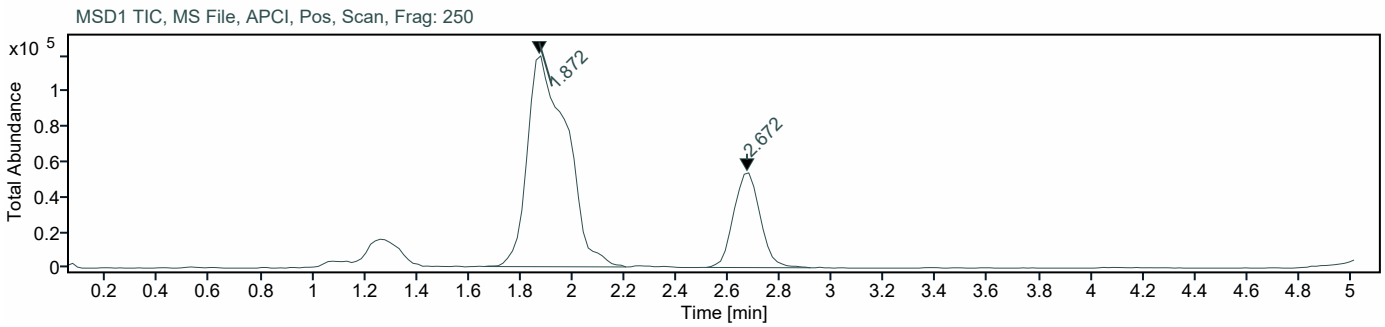

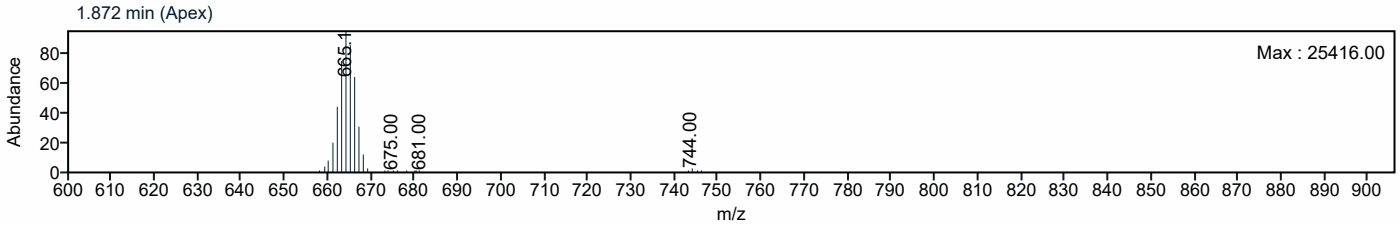

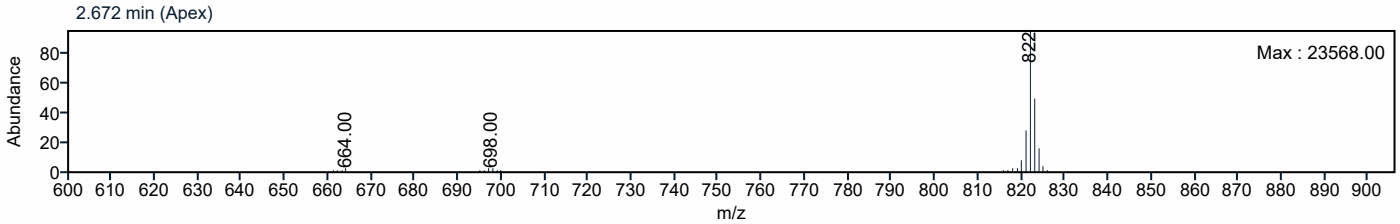

Signal: MSD1 TIC, MS File, APCI, Pos, Scan, Frag: 250

RT [min]	Type	m/z	Abun(%)
1.872	BB	663.1	42.2
		664.1	74.9
		665.1	100
		666.1	82.2
		667.1	57.7
2.672	BB	820.4	6.9
		821.4	27.9
		822.4	100
		823.4	49.5
		824.4	16.2

Single Injection Report

AEH0-G28_0105

Data file:	C:\Users\Public\Documents\ChemStation\1\Data\2026\AEH0-G28\AEH0-G28 2026-01-05 16-36-58\2601050000005.D		
Sample name:	AEH0-G28_0105		
Description:	ANA0102		
Sample amount:	0.000	**Sample type:**	Sample
Instrument:	LCMSD	**Location:**	P1-B4
Injection date:	2026-01-05 17:01:40+09:00	**Injection:**	1 of 1
Acq. method:	AEH0-G28.M	**Injection volume:**	0.300
Analysis method:	AEH0-G28.M	**Acq. operator:**	SYSTEM
Last changed:	2026-01-06 08:23:47+09:00		

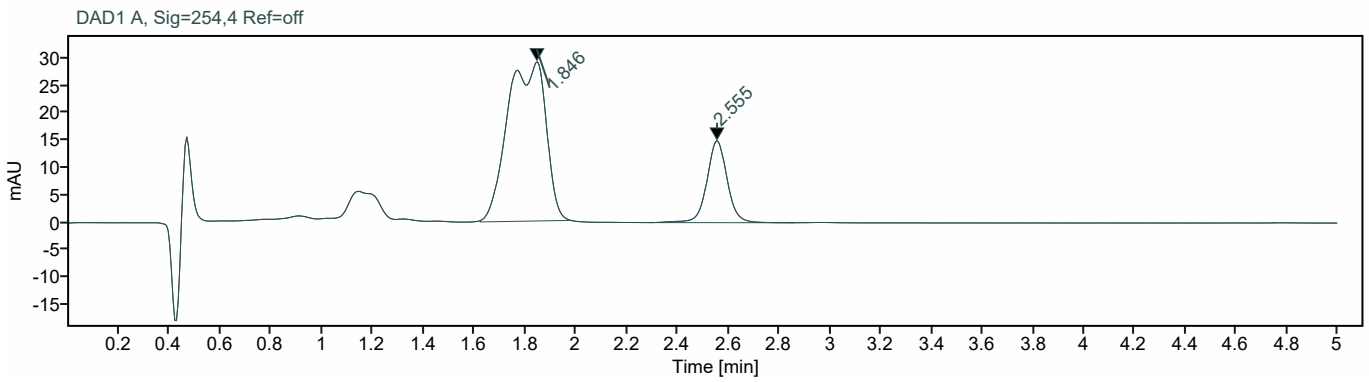

Signal: DAD1 A, Sig=254,4 Ref=off

RT [min]	Type	Width [min]	Area	Height	Area%	Name
1.846	MM	0.17	305.3683	29.1213	78.5852	
2.555	BB	0.08	83.2144	14.9631	21.4148	
		Sum	388.5826			

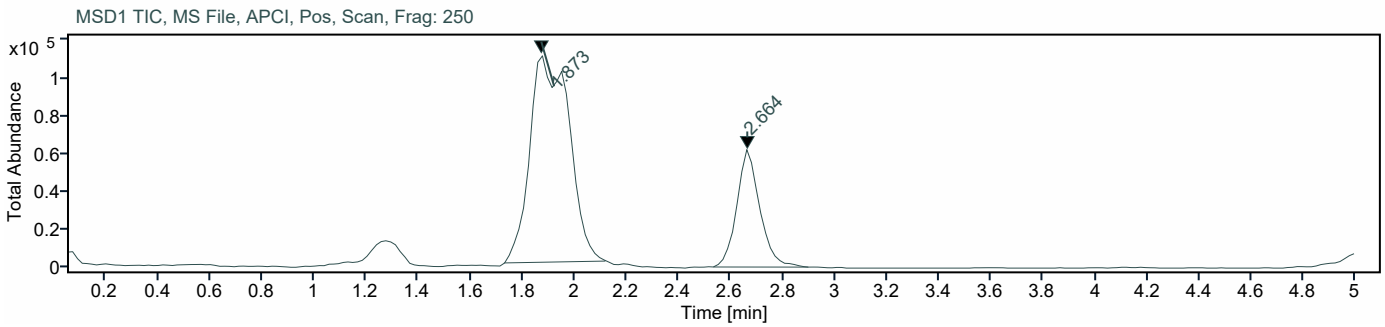

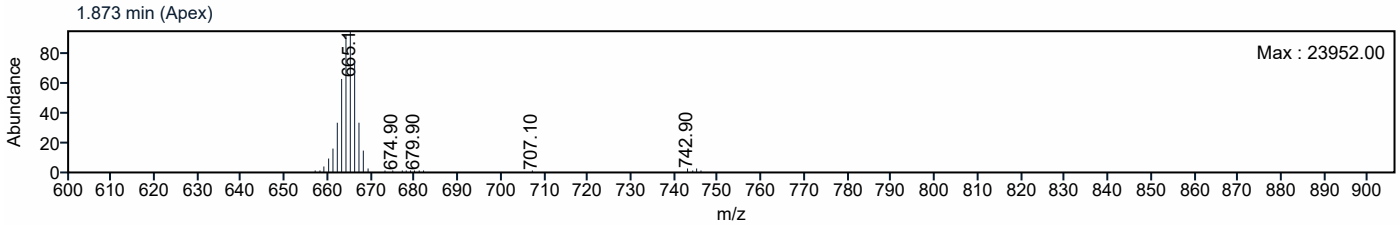

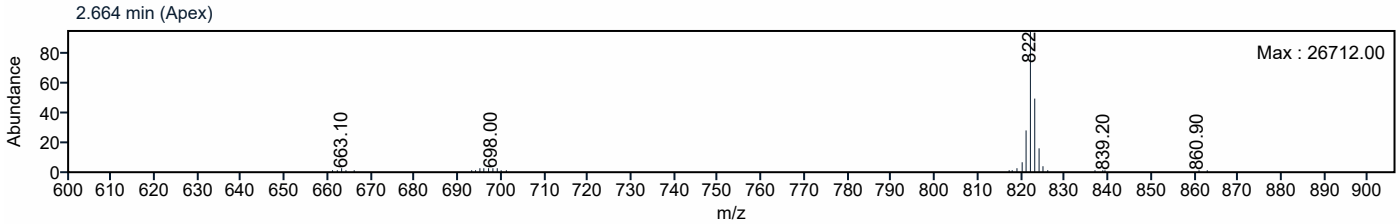

Signal: MSD1 TIC, MS File, APCI, Pos, Scan, Frag: 250

RT [min]	Type	m/z	Abun(%)
1.873	MM	663.1	56.9
		664.1	87.7
		665.1	100
		666.1	72.2
		667.1	32.5
2.664	BB	820.4	6
		821.4	28.9
		822.4	100
		823.4	53.3
		824.4	17

Single Injection Report

AEH0-G28_0105

Data file:	C:\Users\Public\Documents\ChemStation\1\Data\2026\AEH0-G28\AEH0-G28 2026-01-05 16-36-58\2601050000006.D		
Sample name:	AEH0-G28_0105		
Description:	ANA0103		
Sample amount:	0.000	**Sample type:**	Sample
Instrument:	LCMSD	**Location:**	P1-B5
Injection date:	2026-01-05 17:07:36+09:00	**Injection:**	1 of 1
Acq. method:	AEH0-G28.M	**Injection volume:**	0.300
Analysis method:	AEH0-G28.M	**Acq. operator:**	SYSTEM
Last changed:	2026-01-06 08:26:45+09:00		

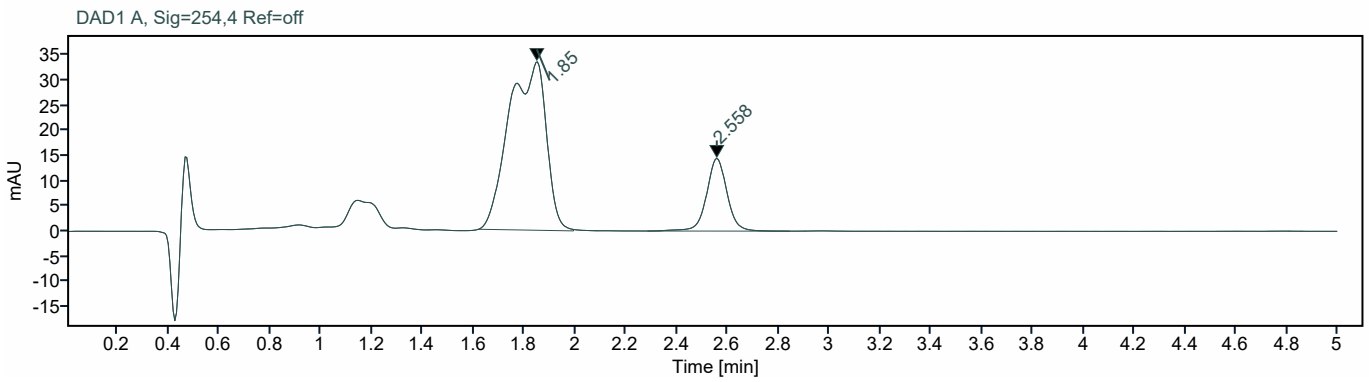

Signal: DAD1 A, Sig=254,4 Ref=off

RT [min]	Type	Width [min]	Area	Height	Area%	Name
1.850	MM	0.17	341.3211	33.5846	80.8286	
2.558	BB	0.09	80.9567	14.4795	19.1714	
		Sum	422.2779			

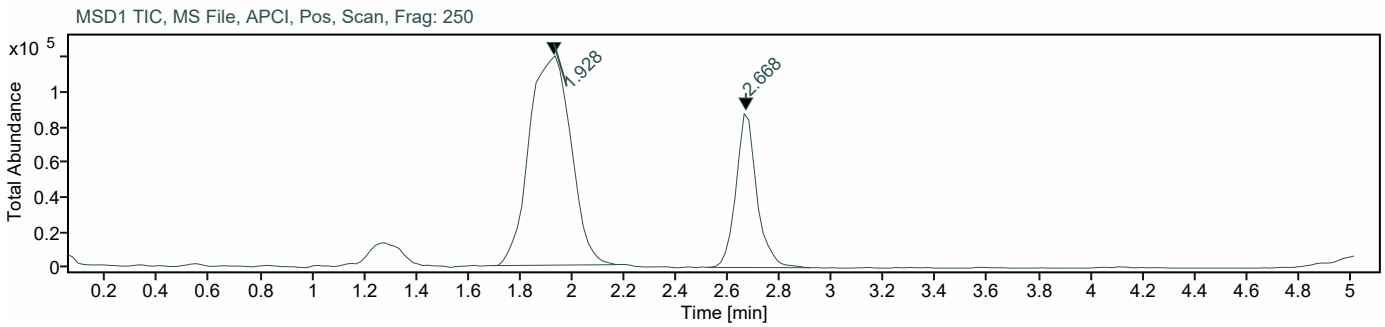

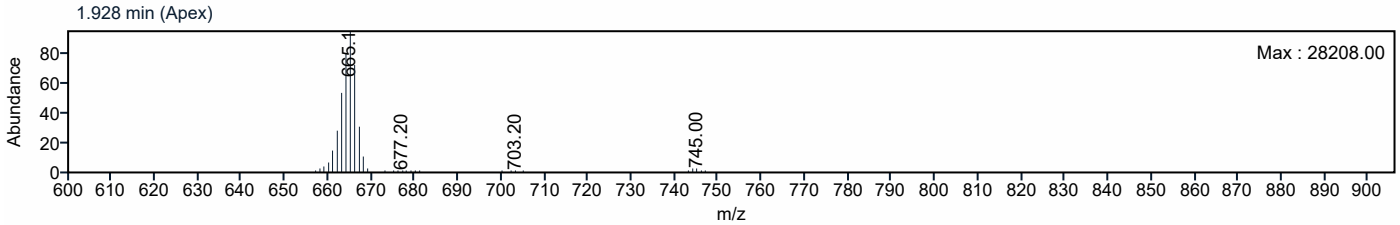

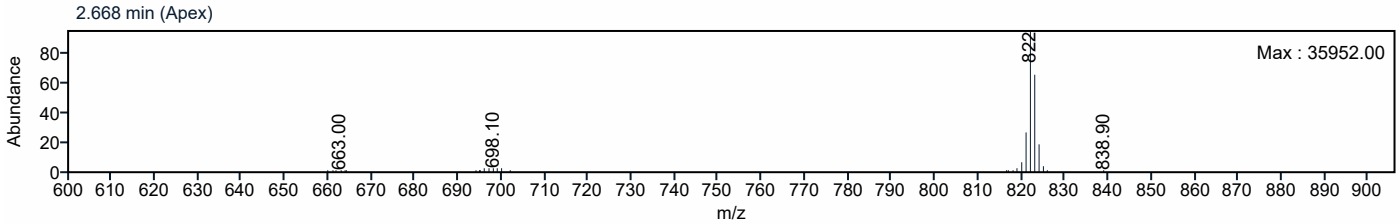

Signal: MSD1 TIC, MS File, APCI, Pos, Scan, Frag: 250

RT [min]	Type	m/z	Abun(%)
1.928	BB	663.1	65.7
		664.1	86.1
		665.1	100
		666.1	74
		667.1	34
2.668	BB	820.4	6.2
		821.4	27
		822.4	100
		823.4	65.8
		824.4	17.9

Data File C:\Users\P...ata\2026\AEH0-G28\AEH0-G28 2026-01-05 16-51-30\2601050000003--004.D
Sample Name: AEH0-G28_0105

==========

Acq. Operator : SYSTEM Seq. Line : 4
Sample Operator : SYSTEM
Acq. Instrument : HPLC6 Location : P1-B-01
Injection Date : 1/5/2026 6:33:36 PM Inj : 1
Inj Volume : 3.000 µl
Acq. Method : C:\Users\Public\Documents\ChemStation\1\Data\2026\AEH0-G28\AEH0-G28 2026-01-05 16-51-30\AEH0-G28.M
Last changed : 1/5/2026 5:36:26 PM by SYSTEM
Analysis Method : C:\Users\Public\Documents\ChemStation\1\Data\2026\AEH0-G28\AEH0-G28 2026-01-05 16-51-30\AEH0-G28.M (Sequence Method)
Last changed : 1/6/2026 8:14:37 AM by SYSTEM
(modified after loading)
Sample Info : ANA0101

Additional Info : Peak(s) manually integrated

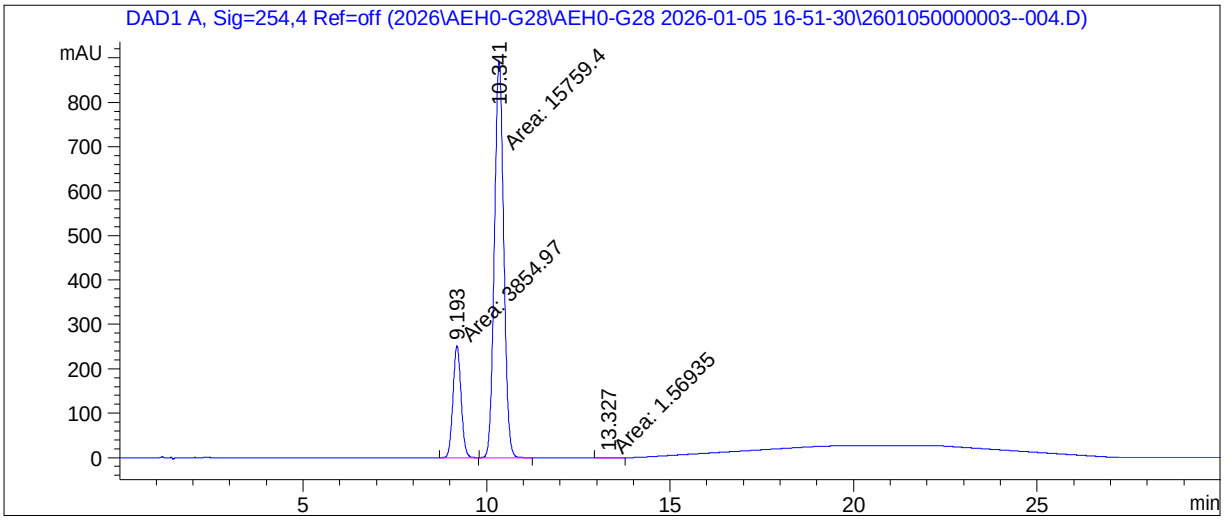

==========

Area Percent Report

==========

Sorted By : Signal
Multiplier : 1.0000
Dilution : 1.0000
Do not use Multiplier & Dilution Factor with ISTDs

Signal 1: DAD1 A, Sig=254,4 Ref=off

Peak #	RetTime [min]	Type	Width [min]	Area [mAU*s]	Height [mAU]	Area %
1	9.193	MM	0.2557	3854.96826	251.30321	19.6522
2	10.341	MM	0.2943	1.57594e4	892.51251	80.3398
3	13.327	MM	0.3736	1.56935	7.00171e-2	8.000e-3

Totals : 1.96159e4 1143.88574

==========

*** End of Report ***

Data File C:\Users\P...ata\2026\AEH0-G28\AEH0-G28 2026-01-05 16-51-30\2601050000003--004.D
Sample Name: AEH0-G28_0105

==========

Acq. Operator : SYSTEM Seq. Line : 4
Sample Operator : SYSTEM
Acq. Instrument : HPLC6 Location : P1-B-01
Injection Date : 1/5/2026 6:33:36 PM Inj : 1
Inj Volume : 3.000 µl
Acq. Method : C:\Users\Public\Documents\ChemStation\1\Data\2026\AEH0-G28\AEH0-G28 2026-01-05 16-51-30\AEH0-G28.M
Last changed : 1/5/2026 5:36:26 PM by SYSTEM
Analysis Method : C:\Users\Public\Documents\ChemStation\1\Data\2026\AEH0-G28\AEH0-G28 2026-01-05 16-51-30\AEH0-G28.M (Sequence Method)
Last changed : 1/6/2026 8:16:16 AM by SYSTEM
(modified after loading)
Sample Info : ANA0101

Additional Info : Peak(s) manually integrated

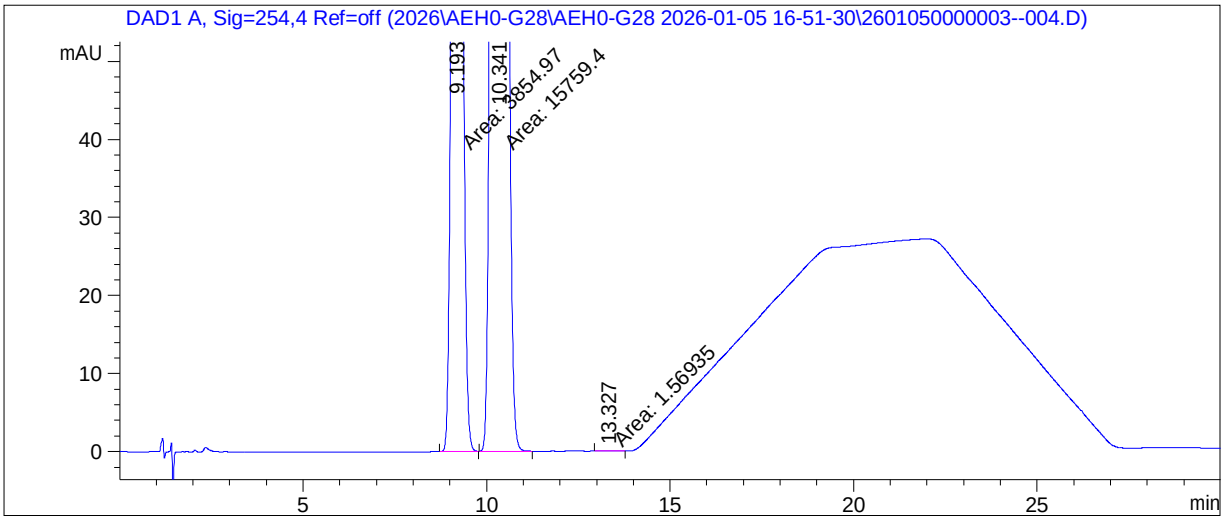

==========

Area Percent Report

==========

Sorted By : Signal
Multiplier : 1.0000
Dilution : 1.0000
Do not use Multiplier & Dilution Factor with ISTDs

Signal 1: DAD1 A, Sig=254,4 Ref=off

Peak #	RetTime [min]	Type	Width [min]	Area [mAU*s]	Height [mAU]	Area %
1	9.193	MM	0.2557	3854.96826	251.30321	19.6522
2	10.341	MM	0.2943	1.57594e4	892.51251	80.3398
3	13.327	MM	0.3736	1.56935	7.00171e-2	8.000e-3

Totals : 1.96159e4 1143.88574

==========

*** End of Report ***

Data File C:\Users\P...ata\2026\AEH0-G28\AEH0-G28 2026-01-05 16-51-30\2601050000004--005.D
Sample Name: AEH0-G28_0105

==========

Acq. Operator : SYSTEM Seq. Line : 5
Sample Operator : SYSTEM
Acq. Instrument : HPLC6 Location : P1-B-02
Injection Date : 1/5/2026 7:07:20 PM Inj : 1
Inj Volume : 3.000 µl
Acq. Method : C:\Users\Public\Documents\ChemStation\1\Data\2026\AEH0-G28\AEH0-G28 2026-01-05 16-51-30\AEH0-G28.M
Last changed : 1/5/2026 5:36:26 PM by SYSTEM
Analysis Method : C:\Users\Public\Documents\ChemStation\1\Data\2026\AEH0-G28\AEH0-G28 2026-01-05 16-51-30\AEH0-G28.M (Sequence Method)
Last changed : 1/6/2026 8:14:37 AM by SYSTEM
(modified after loading)
Sample Info : ANA0101

Additional Info : Peak(s) manually integrated

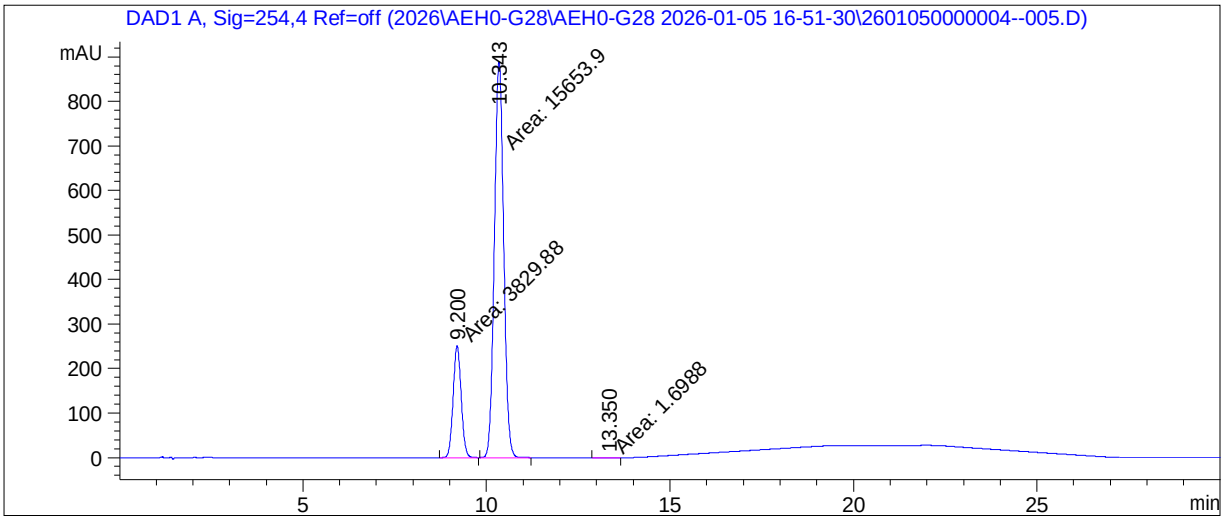

==========

Area Percent Report

==========

Sorted By : Signal
Multiplier : 1.0000
Dilution : 1.0000
Do not use Multiplier & Dilution Factor with ISTDs

Signal 1: DAD1 A, Sig=254,4 Ref=off

Peak #	RetTime [min]	Type	Width [min]	Area [mAU*s]	Height [mAU]	Area %
1	9.200	MM	0.2549	3829.88086	250.45009	19.6550
2	10.343	MM	0.2932	1.56539e4	889.96259	80.3363
3	13.350	MM	0.3990	1.69880	7.09636e-2	8.718e-3

Totals : 1.94855e4 1140.48364

==========

*** End of Report ***

Data File C:\Users\P...ata\2026\AEH0-G28\AEH0-G28 2026-01-05 16-51-30\2601050000004--005.D
Sample Name: AEH0-G28_0105

==========

Acq. Operator : SYSTEM Seq. Line : 5
Sample Operator : SYSTEM
Acq. Instrument : HPLC6 Location : P1-B-02
Injection Date : 1/5/2026 7:07:20 PM Inj : 1
Inj Volume : 3.000 µl
Acq. Method : C:\Users\Public\Documents\ChemStation\1\Data\2026\AEH0-G28\AEH0-G28 2026-01-05 16-51-30\AEH0-G28.M
Last changed : 1/5/2026 5:36:26 PM by SYSTEM
Analysis Method : C:\Users\Public\Documents\ChemStation\1\Data\2026\AEH0-G28\AEH0-G28 2026-01-05 16-51-30\AEH0-G28.M (Sequence Method)
Last changed : 1/6/2026 8:16:16 AM by SYSTEM
(modified after loading)
Sample Info : ANA0101

Additional Info : Peak(s) manually integrated

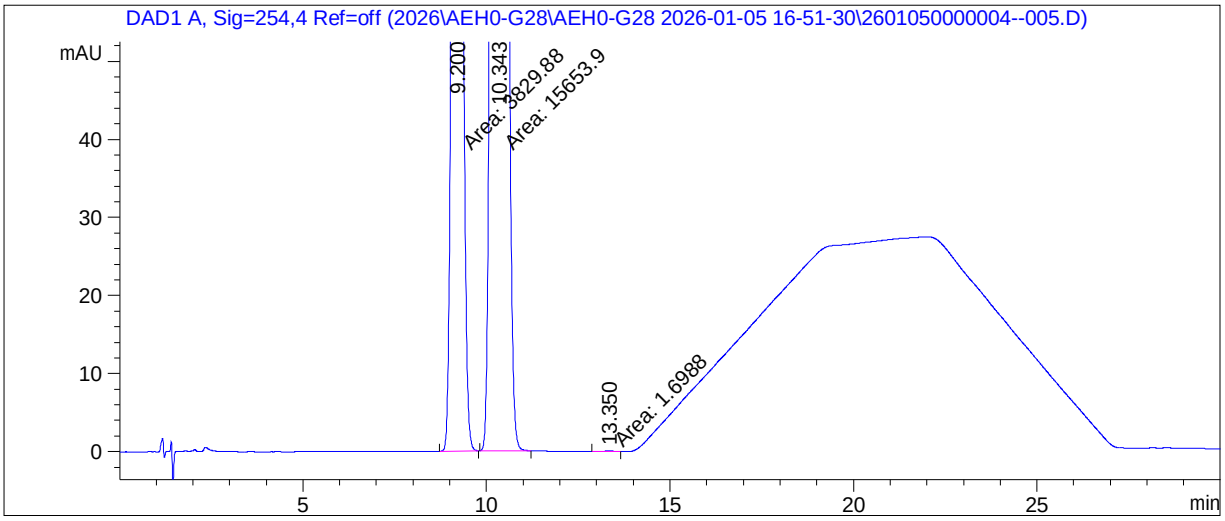

==========

Area Percent Report

==========

Sorted By : Signal
Multiplier : 1.0000
Dilution : 1.0000
Do not use Multiplier & Dilution Factor with ISTDs

Signal 1: DAD1 A, Sig=254,4 Ref=off

Peak #	RetTime [min]	Type	Width [min]	Area [mAU*s]	Height [mAU]	Area %
1	9.200	MM	0.2549	3829.88086	250.45009	19.6550
2	10.343	MM	0.2932	1.56539e4	889.96259	80.3363
3	13.350	MM	0.3990	1.69880	7.09636e-2	8.718e-3

Totals : 1.94855e4 1140.48364

==========

*** End of Report ***

Data File C:\Users\P...ata\2026\AEH0-G28\AEH0-G28 2026-01-05 16-51-30\2601050000005--006.D
Sample Name: AEH0-G28_0105

==========

Acq. Operator : SYSTEM Seq. Line : 6
Sample Operator : SYSTEM
Acq. Instrument : HPLC6 Location : P1-B-03
Injection Date : 1/5/2026 7:41:03 PM Inj : 1
Inj Volume : 3.000 µl
Acq. Method : C:\Users\Public\Documents\ChemStation\1\Data\2026\AEH0-G28\AEH0-G28 2026-01-05 16-51-30\AEH0-G28.M
Last changed : 1/5/2026 5:36:26 PM by SYSTEM
Analysis Method : C:\Users\Public\Documents\ChemStation\1\Data\2026\AEH0-G28\AEH0-G28 2026-01-05 16-51-30\AEH0-G28.M (Sequence Method)
Last changed : 1/6/2026 8:14:37 AM by SYSTEM
(modified after loading)
Sample Info : ANA0102

Additional Info : Peak(s) manually integrated

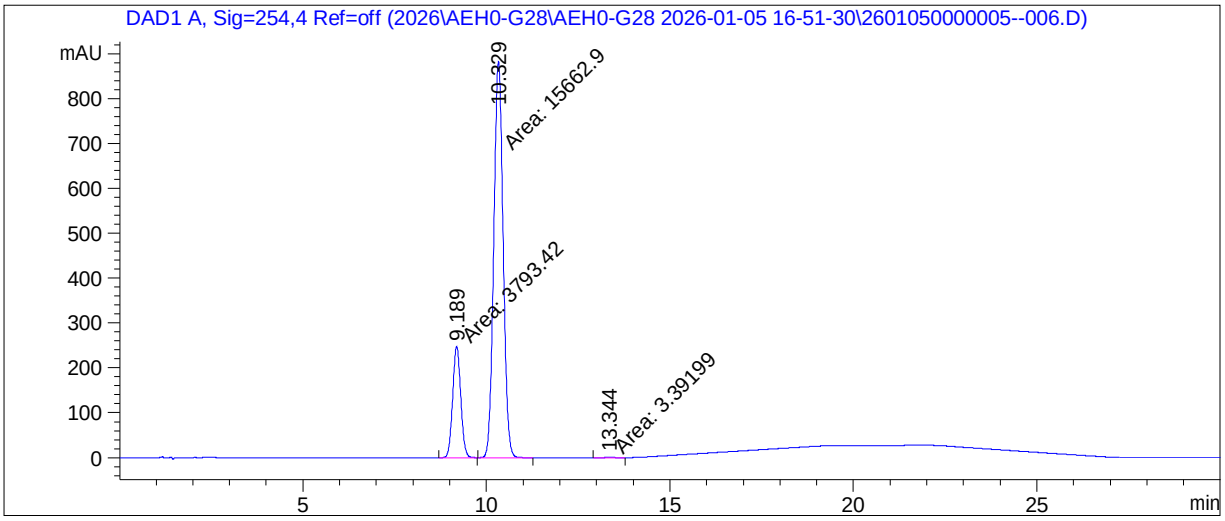

==========

Area Percent Report

==========

Sorted By : Signal
Multiplier : 1.0000
Dilution : 1.0000
Do not use Multiplier & Dilution Factor with ISTDs

Signal 1: DAD1 A, Sig=254,4 Ref=off

Peak #	RetTime [min]	Type	Width [min]	Area [mAU*s]	Height [mAU]	Area %
1	9.189	MM	0.2551	3793.42334	247.88750	19.4938
2	10.329	MM	0.2954	1.56629e4	883.66144	80.4888
3	13.344	MM	0.4127	3.39199	1.36975e-1	0.0174

Totals : 1.94597e4 1131.68591

==========

*** End of Report ***

Data File C:\Users\P...ata\2026\AEH0-G28\AEH0-G28 2026-01-05 16-51-30\2601050000005--006.D
Sample Name: AEH0-G28_0105

==========

Acq. Operator : SYSTEM Seq. Line : 6
Sample Operator : SYSTEM
Acq. Instrument : HPLC6 Location : P1-B-03
Injection Date : 1/5/2026 7:41:03 PM Inj : 1
Inj Volume : 3.000 µl
Acq. Method : C:\Users\Public\Documents\ChemStation\1\Data\2026\AEH0-G28\AEH0-G28 2026-01-05 16-51-30\AEH0-G28.M
Last changed : 1/5/2026 5:36:26 PM by SYSTEM
Analysis Method : C:\Users\Public\Documents\ChemStation\1\Data\2026\AEH0-G28\AEH0-G28 2026-01-05 16-51-30\AEH0-G28.M (Sequence Method)
Last changed : 1/6/2026 8:16:16 AM by SYSTEM
(modified after loading)
Sample Info : ANA0102

Additional Info : Peak(s) manually integrated

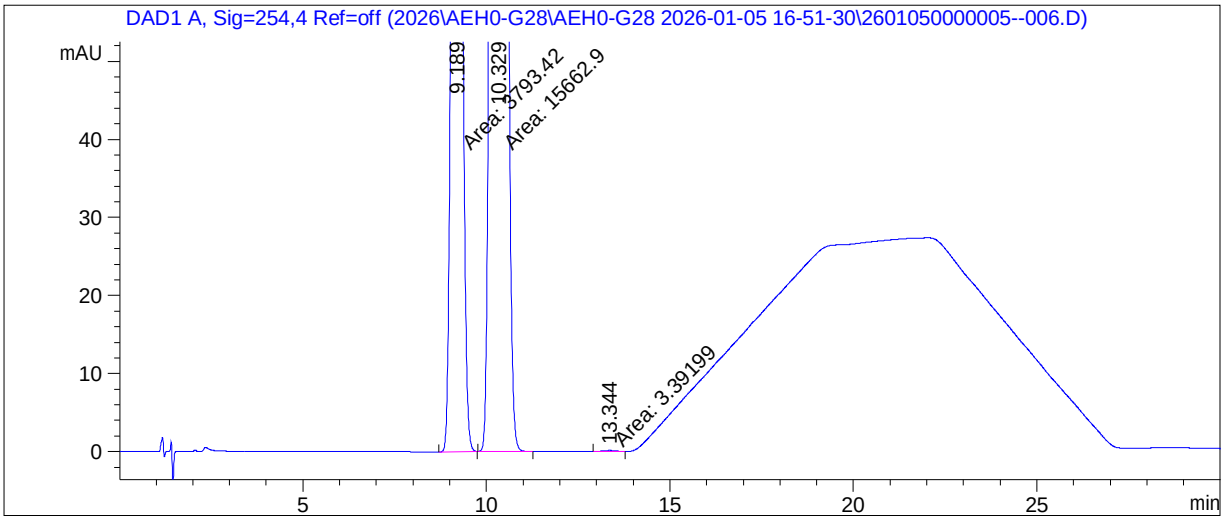

==========

Area Percent Report

==========

Sorted By : Signal
Multiplier : 1.0000
Dilution : 1.0000
Do not use Multiplier & Dilution Factor with ISTDs

Signal 1: DAD1 A, Sig=254,4 Ref=off

Peak #	RetTime [min]	Type	Width [min]	Area [mAU*s]	Height [mAU]	Area %
1	9.189	MM	0.2551	3793.42334	247.88750	19.4938
2	10.329	MM	0.2954	1.56629e4	883.66144	80.4888
3	13.344	MM	0.4127	3.39199	1.36975e-1	0.0174

Totals : 1.94597e4 1131.68591

==========

*** End of Report ***

Data File C:\Users\P...ata\2026\AEH0-G28\AEH0-G28 2026-01-05 16-51-30\2601050000006--007.D
Sample Name: AEH0-G28_0105

==========

Acq. Operator : SYSTEM Seq. Line : 7
Sample Operator : SYSTEM
Acq. Instrument : HPLC6 Location : P1-B-04
Injection Date : 1/5/2026 8:14:46 PM Inj : 1
Inj Volume : 3.000 µl
Acq. Method : C:\Users\Public\Documents\ChemStation\1\Data\2026\AEH0-G28\AEH0-G28 2026-01-05 16-51-30\AEH0-G28.M
Last changed : 1/5/2026 5:36:26 PM by SYSTEM
Analysis Method : C:\Users\Public\Documents\ChemStation\1\Data\2026\AEH0-G28\AEH0-G28 2026-01-05 16-51-30\AEH0-G28.M (Sequence Method)
Last changed : 1/6/2026 8:14:37 AM by SYSTEM
(modified after loading)
Sample Info : ANA0102

Additional Info : Peak(s) manually integrated

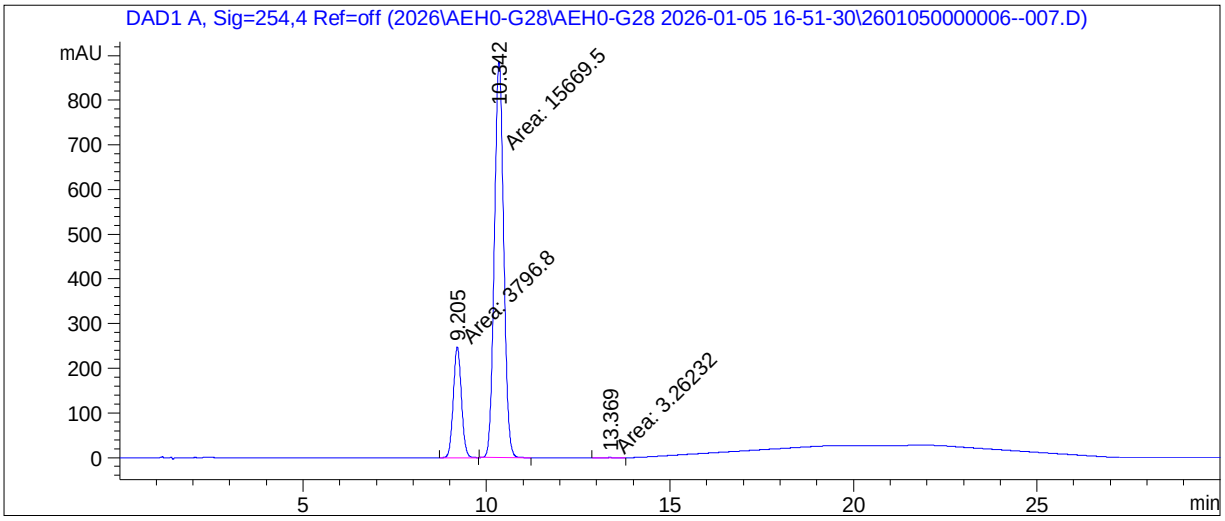

==========

Area Percent Report

==========

Sorted By : Signal
Multiplier : 1.0000
Dilution : 1.0000
Do not use Multiplier & Dilution Factor with ISTDs

Signal 1: DAD1 A, Sig=254,4 Ref=off

Peak #	RetTime [min]	Type	Width [min]	Area [mAU*s]	Height [mAU]	Area %
1	9.205	MM	0.2556	3796.79785	247.59221	19.5012
2	10.342	MM	0.2944	1.56695e4	887.08557	80.4821
3	13.369	MM	0.4244	3.26232	1.28113e-1	0.0168

Totals : 1.94696e4 1134.80589

==========

*** End of Report ***

Data File C:\Users\P...ata\2026\AEH0-G28\AEH0-G28 2026-01-05 16-51-30\2601050000006--007.D
Sample Name: AEH0-G28_0105

==========

Acq. Operator : SYSTEM Seq. Line : 7
Sample Operator : SYSTEM
Acq. Instrument : HPLC6 Location : P1-B-04
Injection Date : 1/5/2026 8:14:46 PM Inj : 1
Inj Volume : 3.000 µl
Acq. Method : C:\Users\Public\Documents\ChemStation\1\Data\2026\AEH0-G28\AEH0-G28 2026-01-05 16-51-30\AEH0-G28.M
Last changed : 1/5/2026 5:36:26 PM by SYSTEM
Analysis Method : C:\Users\Public\Documents\ChemStation\1\Data\2026\AEH0-G28\AEH0-G28 2026-01-05 16-51-30\AEH0-G28.M (Sequence Method)
Last changed : 1/6/2026 8:16:16 AM by SYSTEM
(modified after loading)
Sample Info : ANA0102

Additional Info : Peak(s) manually integrated

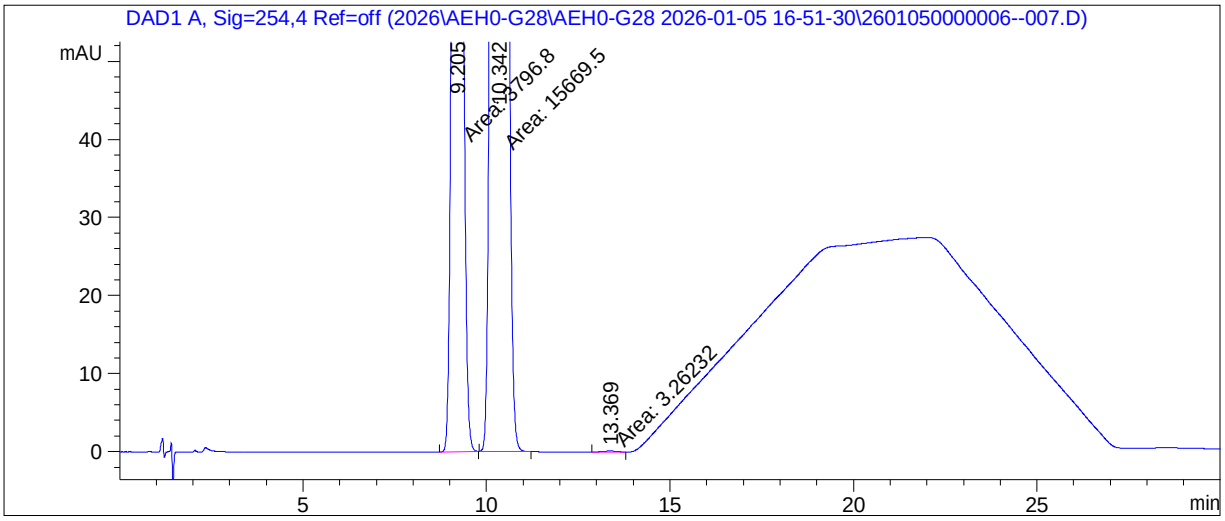

==========

Area Percent Report

==========

Sorted By : Signal
Multiplier : 1.0000
Dilution : 1.0000
Do not use Multiplier & Dilution Factor with ISTDs

Signal 1: DAD1 A, Sig=254,4 Ref=off

Peak #	RetTime [min]	Type	Width [min]	Area [mAU*s]	Height [mAU]	Area %
1	9.205	MM	0.2556	3796.79785	247.59221	19.5012
2	10.342	MM	0.2944	1.56695e4	887.08557	80.4821
3	13.369	MM	0.4244	3.26232	1.28113e-1	0.0168

Totals : 1.94696e4 1134.80589

==========

*** End of Report ***

Data File C:\Users\P...ata\2026\AEH0-G28\AEH0-G28 2026-01-05 16-51-30\2601050000007--008.D
Sample Name: AEH0-G28_0105

==========

Acq. Operator : SYSTEM Seq. Line : 8
Sample Operator : SYSTEM
Acq. Instrument : HPLC6 Location : P1-B-05
Injection Date : 1/5/2026 8:48:30 PM Inj : 1
Inj Volume : 3.000 µl
Acq. Method : C:\Users\Public\Documents\ChemStation\1\Data\2026\AEH0-G28\AEH0-G28 2026-01-05 16-51-30\AEH0-G28.M
Last changed : 1/5/2026 5:36:26 PM by SYSTEM
Analysis Method : C:\Users\Public\Documents\ChemStation\1\Data\2026\AEH0-G28\AEH0-G28 2026-01-05 16-51-30\AEH0-G28.M (Sequence Method)
Last changed : 1/6/2026 8:14:37 AM by SYSTEM
(modified after loading)
Sample Info : ANA0103

Additional Info : Peak(s) manually integrated

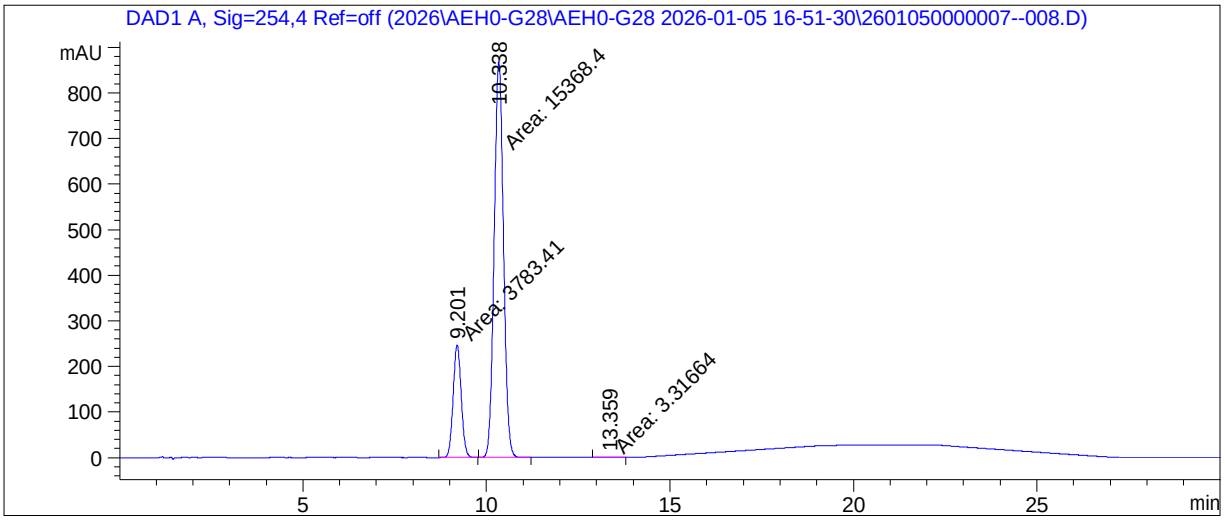

==========

Area Percent Report

==========

Sorted By : Signal
Multiplier : 1.0000
Dilution : 1.0000
Do not use Multiplier & Dilution Factor with ISTDs

Signal 1: DAD1 A, Sig=254,4 Ref=off

Peak #	RetTime [min]	Type	Width [min]	Area [mAU*s]	Height [mAU]	Area %
1	9.201	MM	0.2551	3783.41187	247.21550	19.7514
2	10.338	MM	0.2947	1.53684e4	869.26270	80.2312
3	13.359	MM	0.4310	3.31664	1.28261e-1	0.0173

Totals : 1.91551e4 1116.60646

==========

*** End of Report ***

Data File C:\Users\P...ata\2026\AEH0-G28\AEH0-G28 2026-01-05 16-51-30\2601050000007--008.D
Sample Name: AEH0-G28_0105

==========

Acq. Operator : SYSTEM Seq. Line : 8
Sample Operator : SYSTEM
Acq. Instrument : HPLC6 Location : P1-B-05
Injection Date : 1/5/2026 8:48:30 PM Inj : 1
Inj Volume : 3.000 µl
Acq. Method : C:\Users\Public\Documents\ChemStation\1\Data\2026\AEH0-G28\AEH0-G28 2026-01-05 16-51-30\AEH0-G28.M
Last changed : 1/5/2026 5:36:26 PM by SYSTEM
Analysis Method : C:\Users\Public\Documents\ChemStation\1\Data\2026\AEH0-G28\AEH0-G28 2026-01-05 16-51-30\AEH0-G28.M (Sequence Method)
Last changed : 1/6/2026 8:16:16 AM by SYSTEM
(modified after loading)
Sample Info : ANA0103

Additional Info : Peak(s) manually integrated

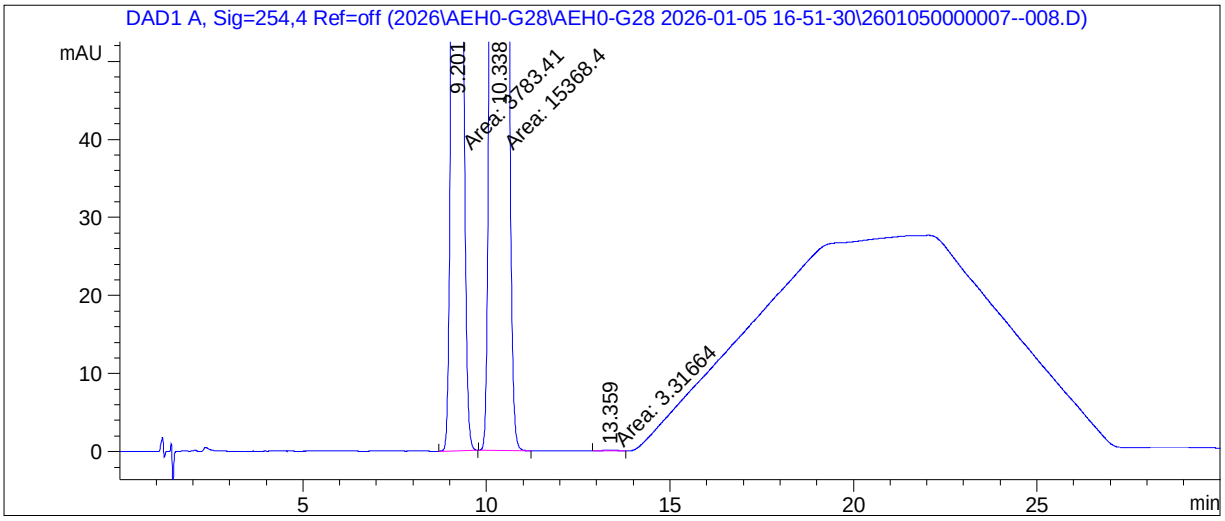

==========

Area Percent Report

==========

Sorted By : Signal
Multiplier : 1.0000
Dilution : 1.0000
Do not use Multiplier & Dilution Factor with ISTDs

Signal 1: DAD1 A, Sig=254,4 Ref=off

Peak #	RetTime [min]	Type	Width [min]	Area [mAU*s]	Height [mAU]	Area %
1	9.201	MM	0.2551	3783.41187	247.21550	19.7514
2	10.338	MM	0.2947	1.53684e4	869.26270	80.2312
3	13.359	MM	0.4310	3.31664	1.28261e-1	0.0173

Totals : 1.91551e4 1116.60646

==========

*** End of Report ***

Data File C:\Users\P...ata\2026\AEH0-G28\AEH0-G28 2026-01-05 16-51-30\2601050000008--009.D
Sample Name: AEH0-G28_0105

==========

Acq. Operator : SYSTEM Seq. Line : 9
Sample Operator : SYSTEM
Acq. Instrument : HPLC6 Location : P1-B-06
Injection Date : 1/5/2026 9:22:14 PM Inj : 1
Inj Volume : 3.000 µl
Acq. Method : C:\Users\Public\Documents\ChemStation\1\Data\2026\AEH0-G28\AEH0-G28 2026-01-05 16-51-30\AEH0-G28.M
Last changed : 1/5/2026 5:36:26 PM by SYSTEM
Analysis Method : C:\Users\Public\Documents\ChemStation\1\Data\2026\AEH0-G28\AEH0-G28 2026-01-05 16-51-30\AEH0-G28.M (Sequence Method)
Last changed : 1/6/2026 8:14:37 AM by SYSTEM
(modified after loading)
Sample Info : ANA0103

Additional Info : Peak(s) manually integrated

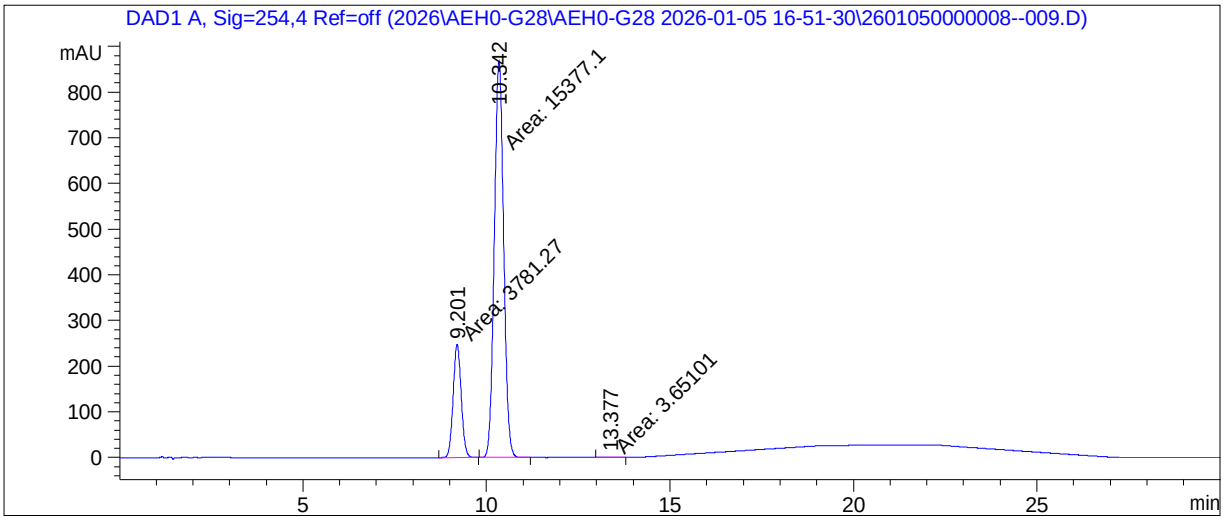

==========

Area Percent Report

==========

Sorted By : Signal
Multiplier : 1.0000
Dilution : 1.0000
Do not use Multiplier & Dilution Factor with ISTDs

Signal 1: DAD1 A, Sig=254,4 Ref=off

Peak #	RetTime [min]	Type	Width [min]	Area [mAU*s]	Height [mAU]	Area %
1	9.201	MM	0.2552	3781.27319	246.92081	19.7332
2	10.342	MM	0.2954	1.53771e4	867.51227	80.2478
3	13.377	MM	0.4038	3.65101	1.50704e-1	0.0191

Totals : 1.91620e4 1114.58378

==========

*** End of Report ***

Data File C:\Users\P...ata\2026\AEH0-G28\AEH0-G28 2026-01-05 16-51-30\2601050000008--009.D
Sample Name: AEH0-G28_0105

==========

Acq. Operator : SYSTEM Seq. Line : 9
Sample Operator : SYSTEM
Acq. Instrument : HPLC6 Location : P1-B-06
Injection Date : 1/5/2026 9:22:14 PM Inj : 1
Inj Volume : 3.000 µl
Acq. Method : C:\Users\Public\Documents\ChemStation\1\Data\2026\AEH0-G28\AEH0-G28 2026-01-05 16-51-30\AEH0-G28.M
Last changed : 1/5/2026 5:36:26 PM by SYSTEM
Analysis Method : C:\Users\Public\Documents\ChemStation\1\Data\2026\AEH0-G28\AEH0-G28 2026-01-05 16-51-30\AEH0-G28.M (Sequence Method)
Last changed : 1/6/2026 8:16:16 AM by SYSTEM
(modified after loading)
Sample Info : ANA0103

Additional Info : Peak(s) manually integrated

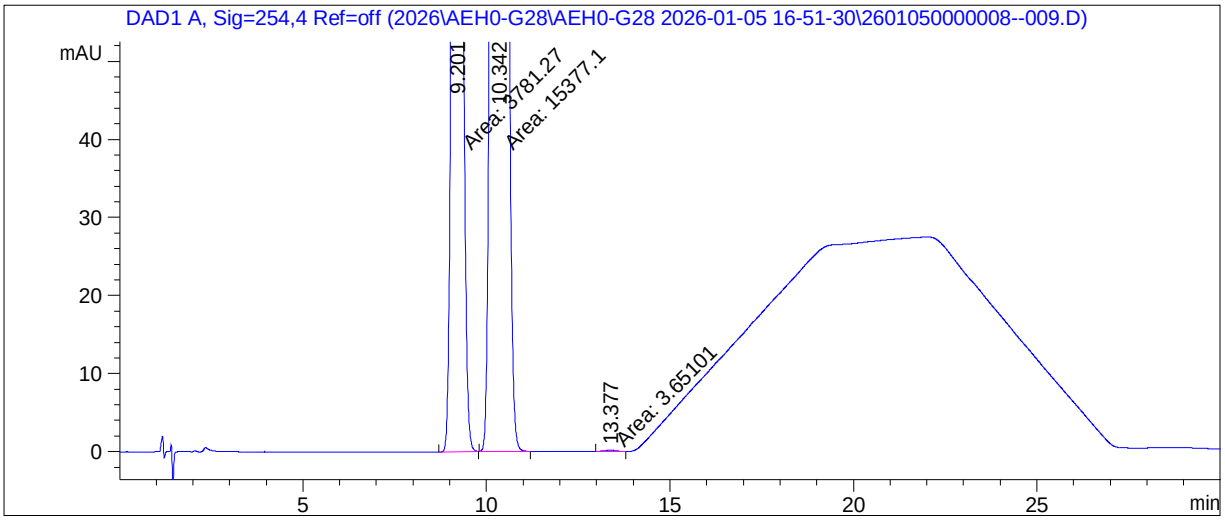

==========

Area Percent Report

==========

Sorted By : Signal
Multiplier : 1.0000
Dilution : 1.0000
Do not use Multiplier & Dilution Factor with ISTDs

Signal 1: DAD1 A, Sig=254,4 Ref=off

Peak #	RetTime [min]	Type	Width [min]	Area [mAU*s]	Height [mAU]	Area %
1	9.201	MM	0.2552	3781.27319	246.92081	19.7332
2	10.342	MM	0.2954	1.53771e4	867.51227	80.2478
3	13.377	MM	0.4038	3.65101	1.50704e-1	0.0191

Totals : 1.91620e4 1114.58378

==========

*** End of Report ***

^exo DSC_AEH0-G28_ANA0101 06.01.2026 08:59:07

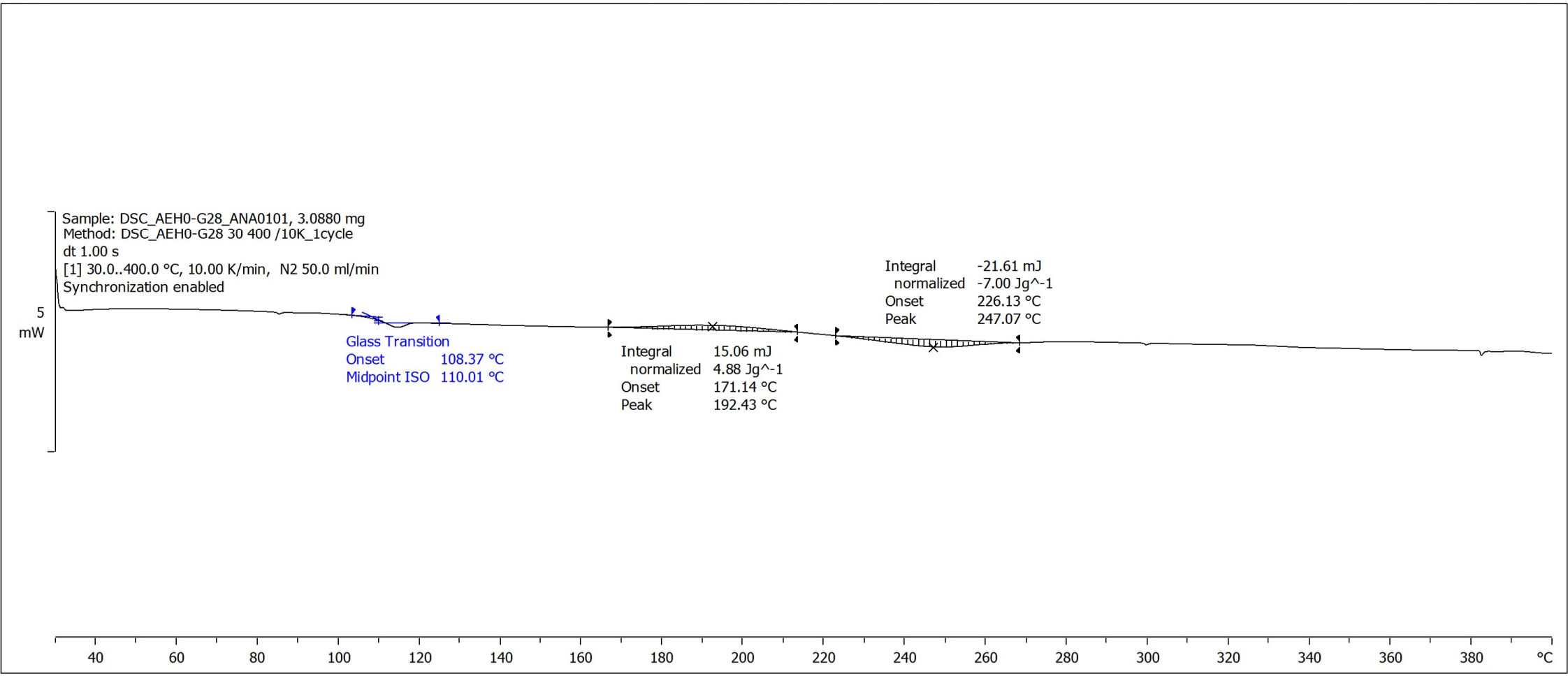

Lab: METTLER STARe SW 15.00

^exo DSC_AEH0-G28_ANA0102 06.01.2026 09:00:15

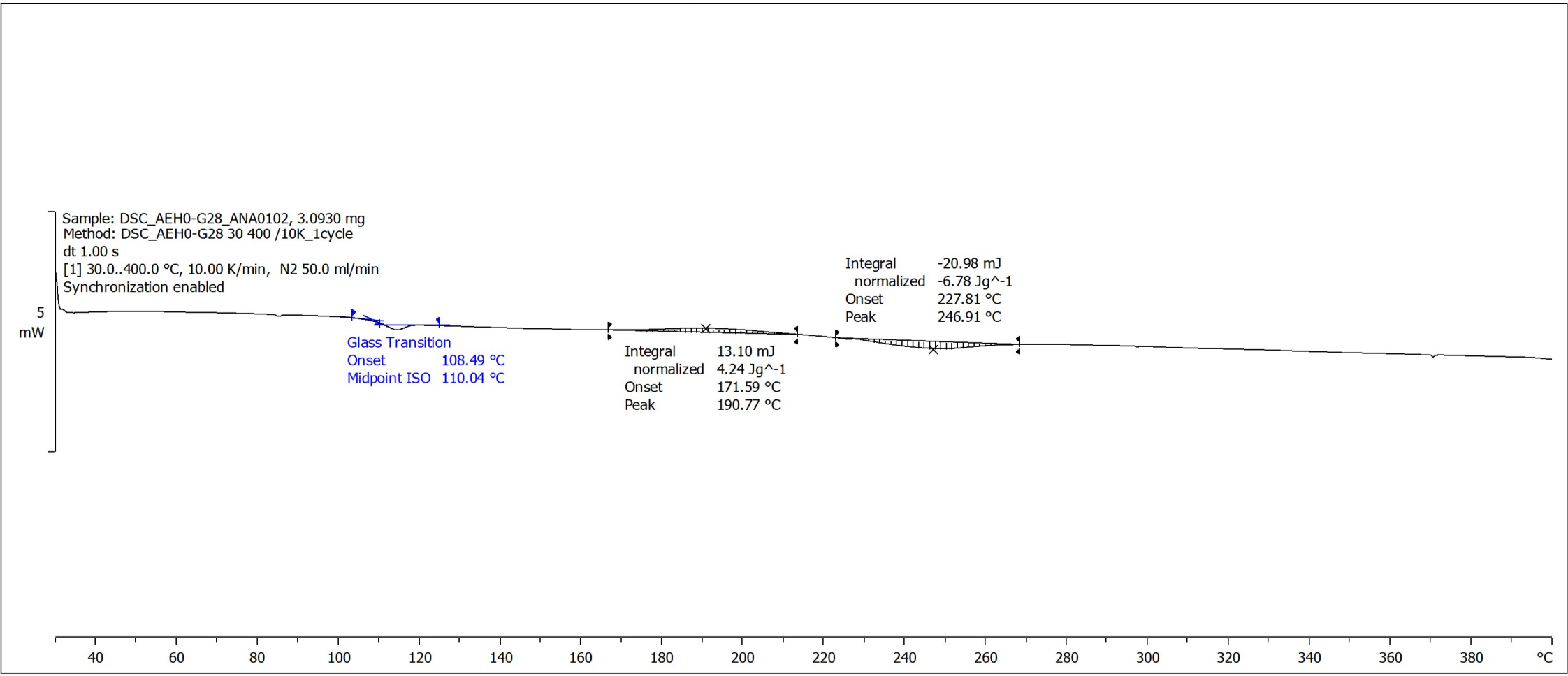

Lab: METTLER STARe SW 15.00

^exo DSC_AEH0-G28_ANA0103 06.01.2026 09:01:13

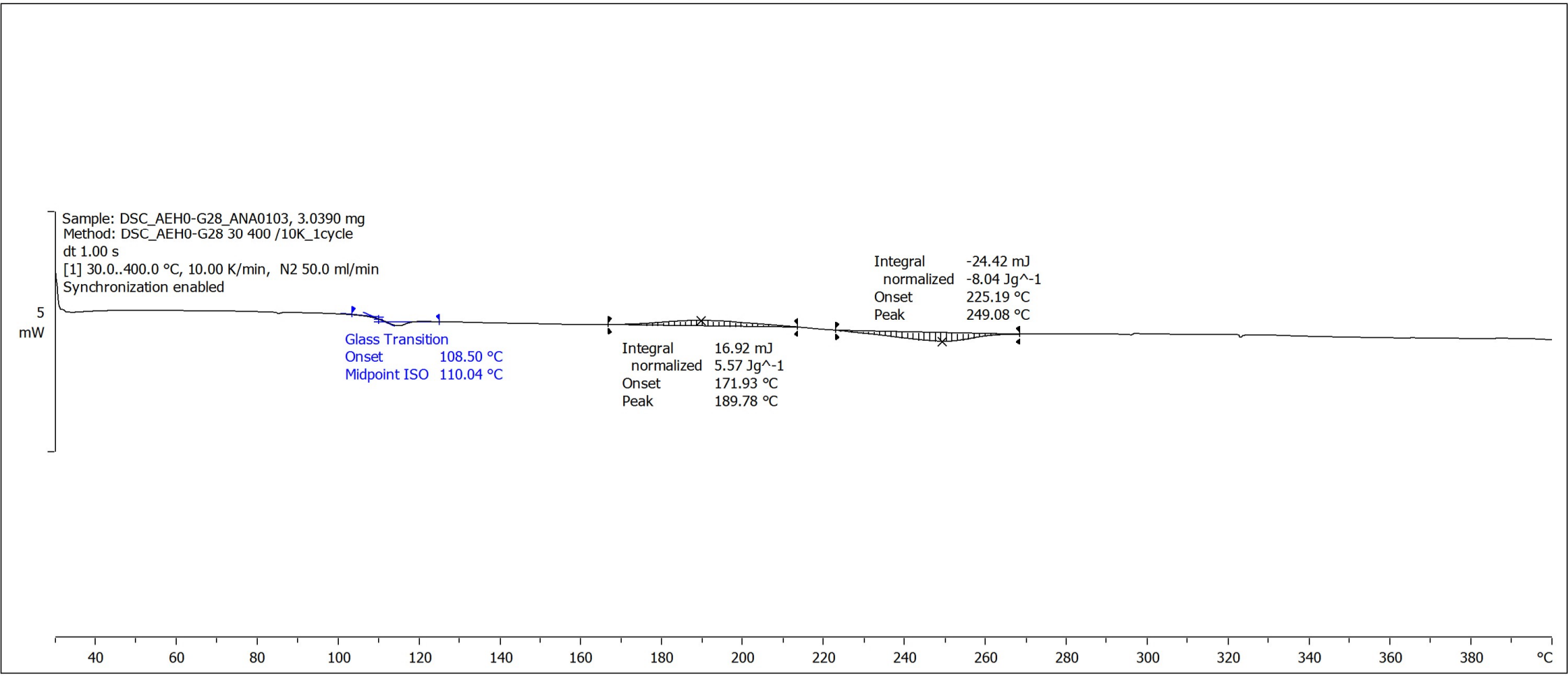

Lab: METTLER STARe SW 15.00

TGA_AEH0-G28_ANA0101 06.01.2026 08:46:30

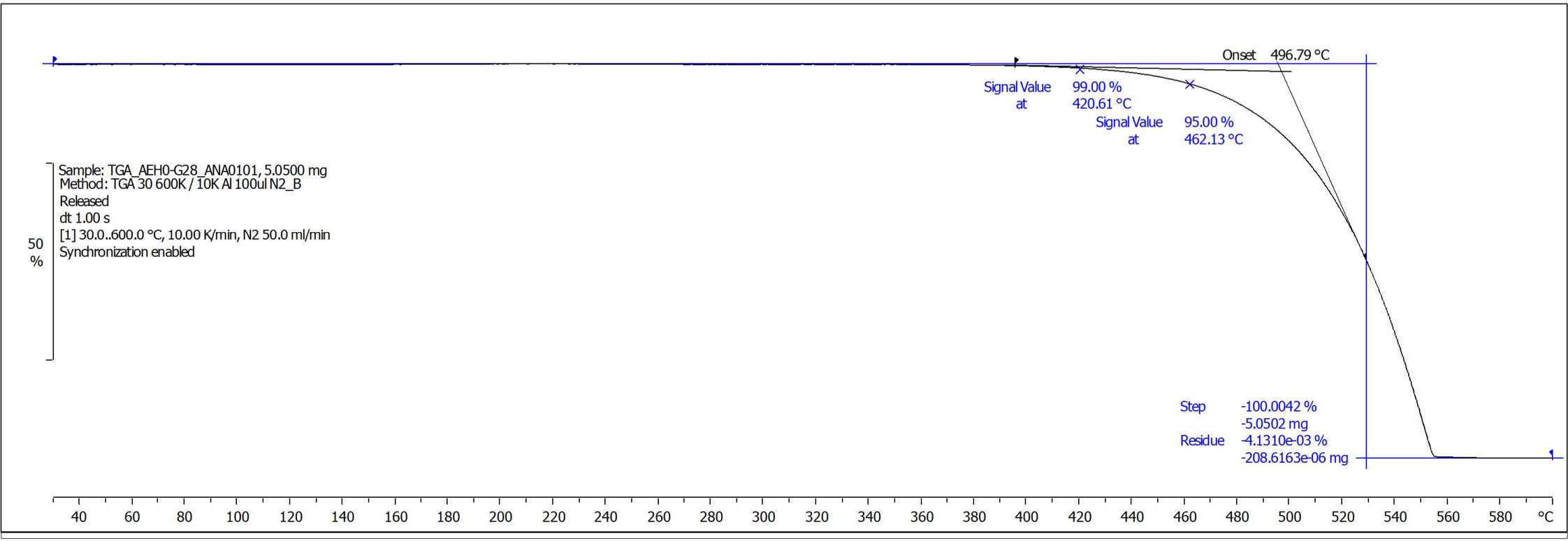

Lab: METTLER STARe SW 16.30

TGA_AEH0-G28_ANA0102 06.01.2026 08:48:28

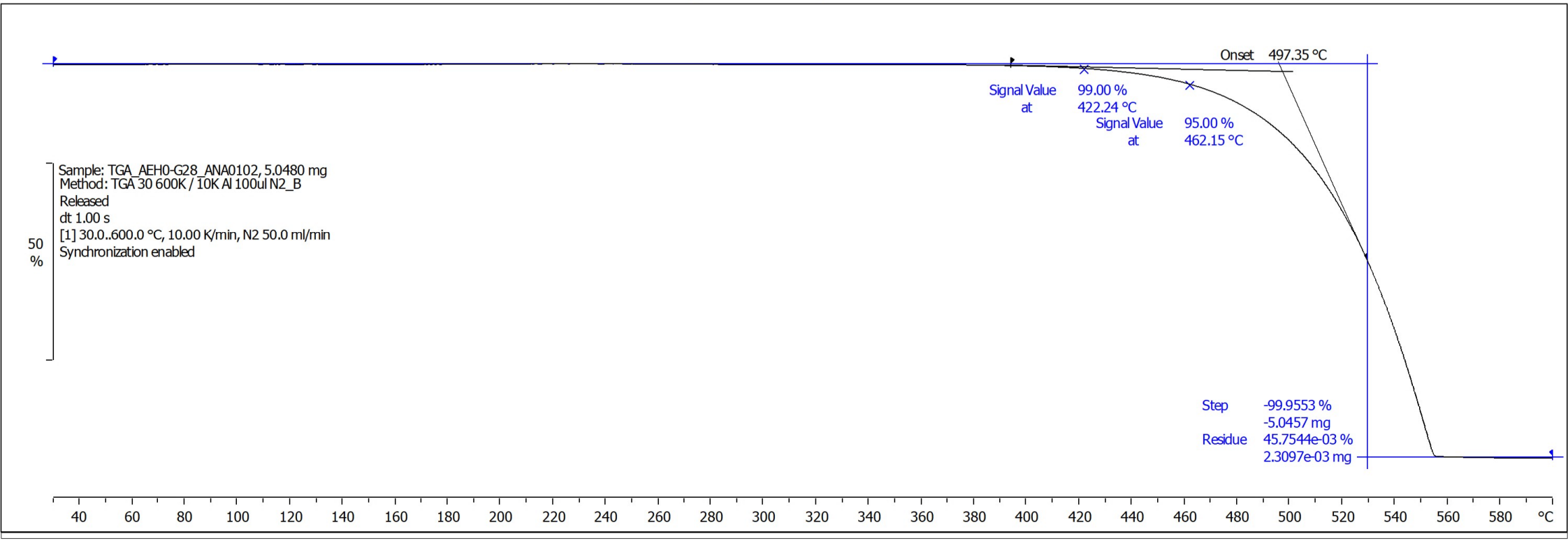

Lab: METTLER STARe SW 16.30

TGA_AEH0-G28_ANA0103 06.01.2026 08:50:07

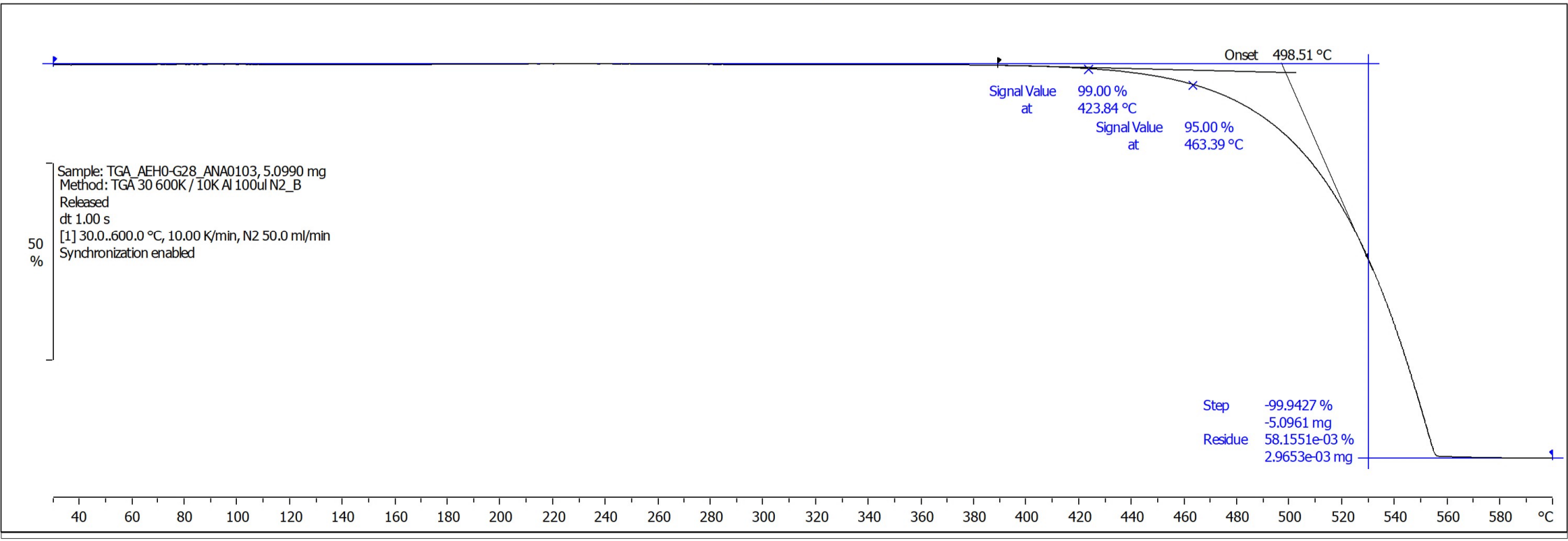

Lab: METTLER STARe SW 16.30