출하품 분석 의뢰/결과서(QC)

품 명	LT-EB108	의 뢰 일	2026.01.05	분 석 일	2026.01.05
의 뢰 자	임행연	검 사 원	양원준	확 인	이진우

의 뢰		결 과					
NO.	Batch No.	HPLC : purity, area%	DSC	TGA		LC/MS	판 정
			℃	1% WL, ℃	5% WL, ℃		
1	ANA0512	99.999	Tg : 113.71	427.49	469.49	Raw Data 참조	-
2							
3							
4							
5							
6							
7							
8							
9							
10							
11							
12							
13							
14							
15							
16							

[참고사항]

* DSC Tg : Midpoint
* DSC Tm : Peak
* DSC exo (발열)/endo (흡열) : Peak

Single Injection Report

LT-EB108_0105

Data file:	C:\Users\Public\Documents\ChemStation\1\Data\2026\LT-EB108\LT-EB108 2026-01-05 13-32-31\2601050000002.D		
Sample name:	LT-EB108_0105		
Description:	ANA0512		
Sample amount:	0.000	**Sample type:**	Sample
Instrument:	LCMSD	**Location:**	P1-B1
Injection date:	2026-01-05 13:39:37+09:00	**Injection:**	1 of 1
Acq. method:	LT-EB108.M	**Injection volume:**	0.300
Analysis method:	LT-EB108.M	**Acq. operator:**	SYSTEM
Last changed:	2026-01-05 14:52:17+09:00		

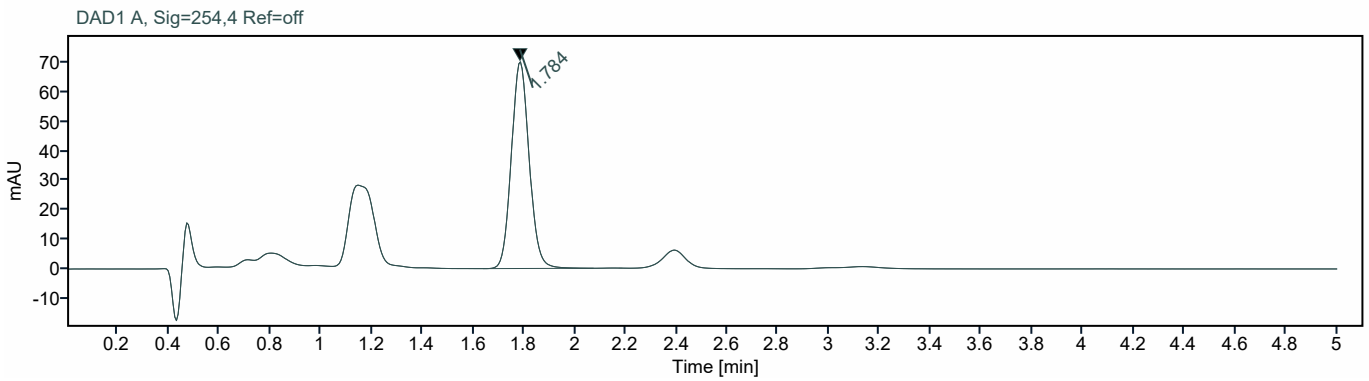

Signal: DAD1 A, Sig=254,4 Ref=off

RT [min]	Type	Width [min]	Area	Height	Area%	Name
1.784	BB	0.07	343.3734	70.4320	100.0000	
		Sum	343.3734			

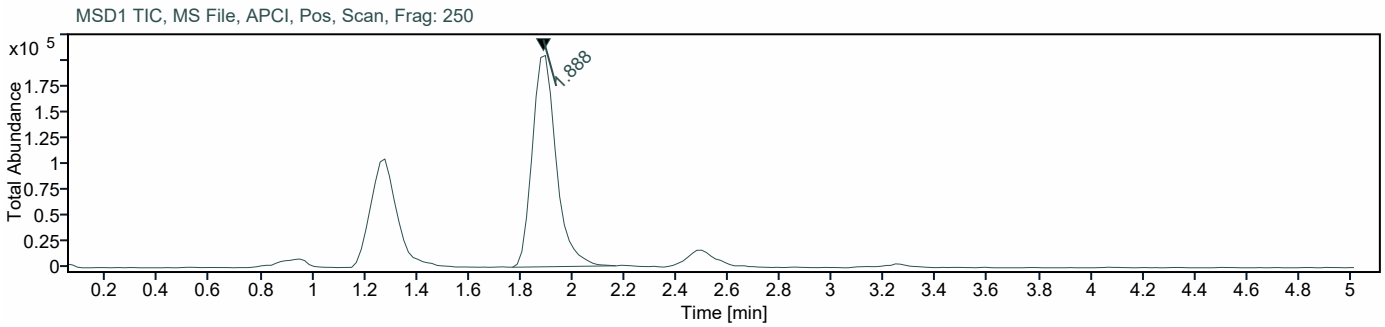

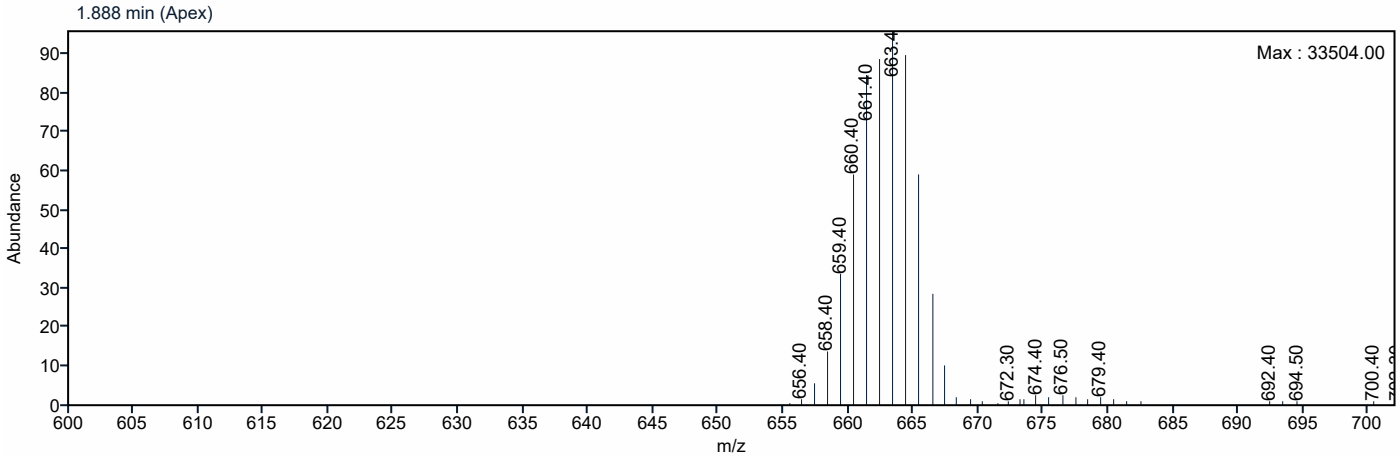

Signal: MSD1 TIC, MS File, APCI, Pos, Scan, Frag: 250

RT [min]	Type	m/z	Abun(%)
1.888	BB	661.4	80.7
		662.4	90.7
		663.5	100
		664.5	90.4
		665.5	64.1

Data File C:\Chem32\...ta\HPLC4\2026\LT-EB108\LT-EB108 2026-01-05 11-45-58\2601050000003.D
Sample Name: LT-EB108_0105

==========

Acq. Operator : OPERATOR1 Seq. Line : 3
Acq. Instrument : HPLC Location : 11
Injection Date : 1/5/2026 12:54:09 PM Inj : 1
Inj Volume : 3.000 µl
Acq. Method : C:\Chem32\1\Data\HPLC4\2026\LT-EB108\LT-EB108 2026-01-05 11-45-58\LT-EB108.M
Last changed : 1/5/2026 1:03:21 PM by OPERATOR1
(modified after loading)
Analysis Method : C:\Chem32\1\Data\HPLC4\2026\LT-EB108\LT-EB108 2026-01-05 11-45-58\LT-EB108.M (Sequence Method)
Last changed : 1/5/2026 3:05:13 PM by OPERATOR1
(modified after loading)
Sample Info : ANA0512

Additional Info : Peak(s) manually integrated

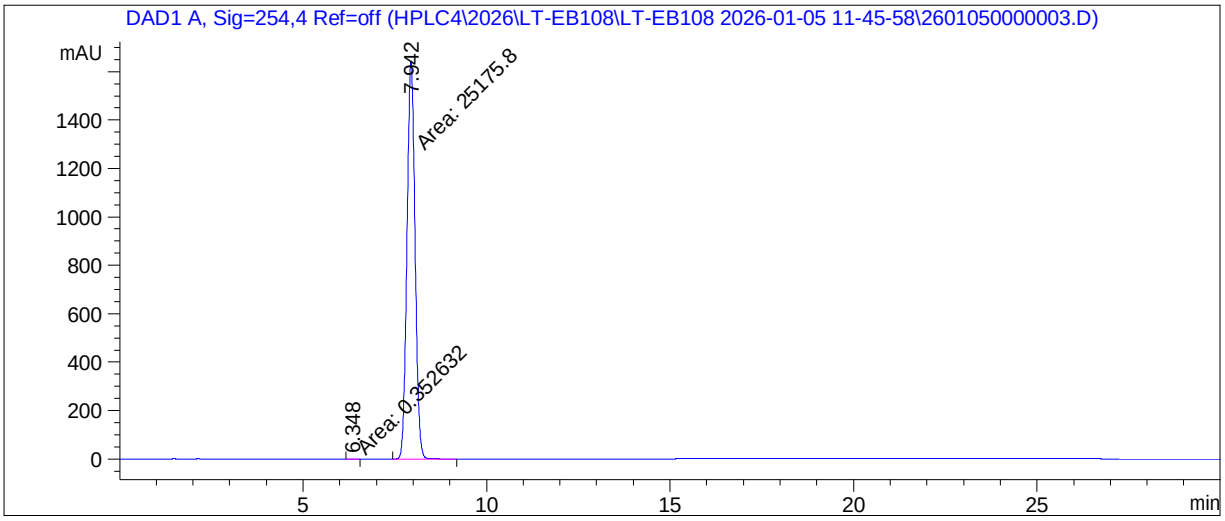

==========

Area Percent Report

==========

Sorted By : Signal
Multiplier : 1.0000
Dilution : 1.0000
Do not use Multiplier & Dilution Factor with ISTDs

Signal 1: DAD1 A, Sig=254,4 Ref=off

Peak #	RetTime [min]	Type	Width [min]	Area [mAU*s]	Height [mAU]	Area %
1	6.348	MM	0.1928	3.52632e-1	3.04799e-2	1.401e-3
2	7.942	MM	0.2554	2.51758e4	1642.91797	99.9986

Totals : 2.51762e4 1642.94845

==========

*** End of Report ***

Data File C:\Chem32\...ta\HPLC4\2026\LT-EB108\LT-EB108 2026-01-05 11-45-58\2601050000003.D
Sample Name: LT-EB108_0105

==========

Acq. Operator : OPERATOR1 Seq. Line : 3
Acq. Instrument : HPLC Location : 11
Injection Date : 1/5/2026 12:54:09 PM Inj : 1
Inj Volume : 3.000 µl
Acq. Method : C:\Chem32\1\Data\HPLC4\2026\LT-EB108\LT-EB108 2026-01-05 11-45-58\LT-EB108.M
Last changed : 1/5/2026 1:03:21 PM by OPERATOR1
(modified after loading)
Analysis Method : C:\Chem32\1\Data\HPLC4\2026\LT-EB108\LT-EB108 2026-01-05 11-45-58\LT-EB108.M (Sequence Method)
Last changed : 1/5/2026 3:05:49 PM by OPERATOR1
(modified after loading)
Sample Info : ANA0512

Additional Info : Peak(s) manually integrated

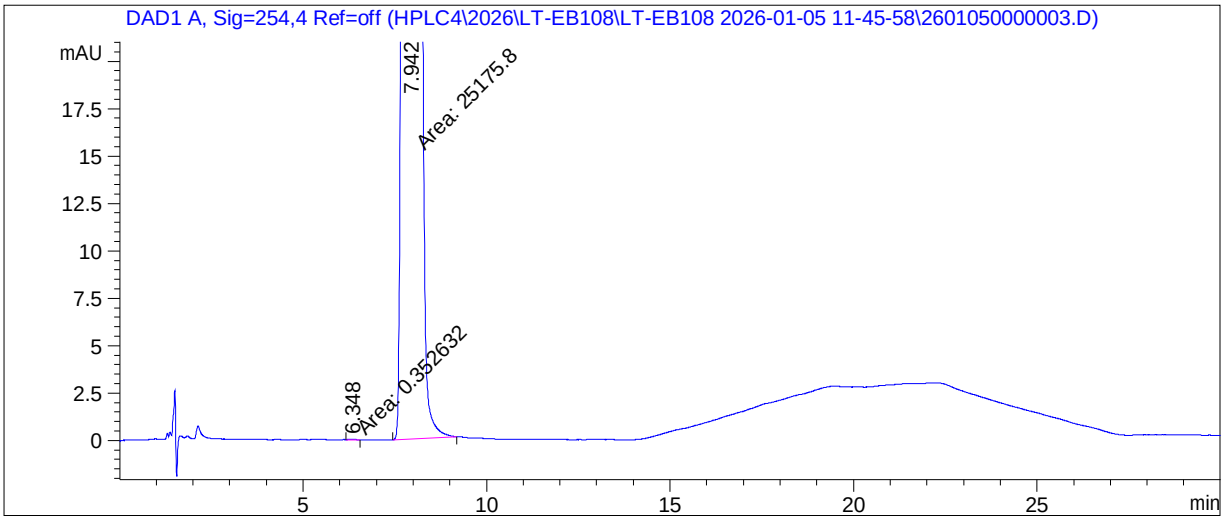

==========

Area Percent Report

==========

Sorted By : Signal
Multiplier : 1.0000
Dilution : 1.0000
Do not use Multiplier & Dilution Factor with ISTDs

Signal 1: DAD1 A, Sig=254,4 Ref=off

Peak #	RetTime [min]	Type	Width [min]	Area [mAU*s]	Height [mAU]	Area %
1	6.348	MM	0.1928	3.52632e-1	3.04799e-2	1.401e-3
2	7.942	MM	0.2554	2.51758e4	1642.91797	99.9986

Totals : 2.51762e4 1642.94845

==========

*** End of Report ***

Data File C:\Chem32\...ta\HPLC4\2026\LT-EB108\LT-EB108 2026-01-05 11-45-58\2601050000004.D
Sample Name: LT-EB108_0105

==========

Acq. Operator : OPERATOR1 Seq. Line : 4
Acq. Instrument : HPLC Location : 12
Injection Date : 1/5/2026 1:27:50 PM Inj : 1
Inj Volume : 3.000 µl
Acq. Method : C:\Chem32\1\Data\HPLC4\2026\LT-EB108\LT-EB108 2026-01-05 11-45-58\LT-EB108.M
Last changed : 1/5/2026 1:03:21 PM by OPERATOR1
Analysis Method : C:\Chem32\1\Data\HPLC4\2026\LT-EB108\LT-EB108 2026-01-05 11-45-58\LT-EB108.M (Sequence Method)
Last changed : 1/5/2026 3:05:13 PM by OPERATOR1
(modified after loading)
Sample Info : ANA0512

Additional Info : Peak(s) manually integrated

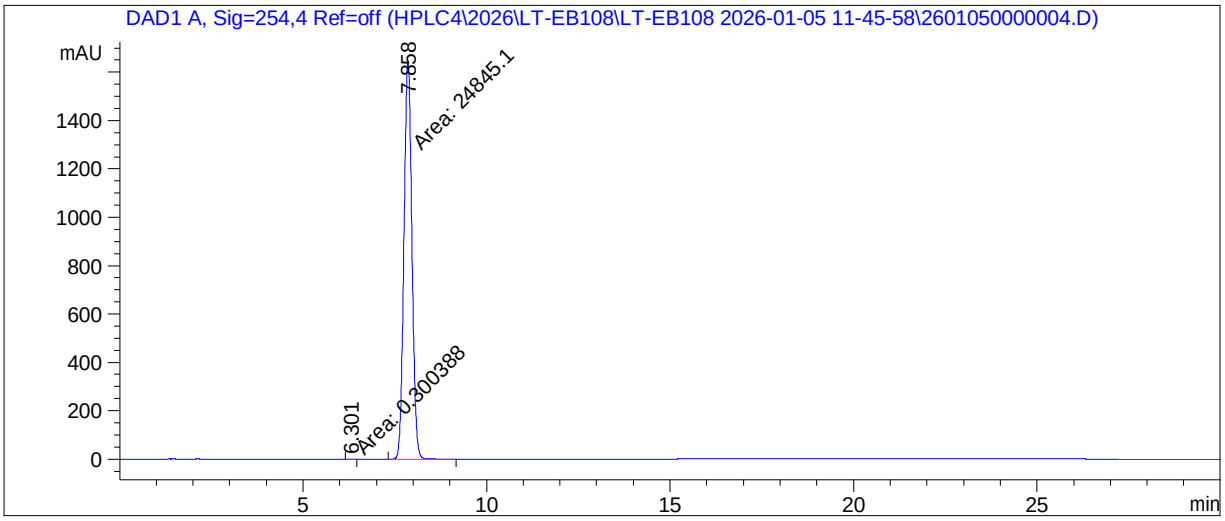

==========

Area Percent Report

==========

Sorted By : Signal
Multiplier : 1.0000
Dilution : 1.0000
Do not use Multiplier & Dilution Factor with ISTDs

Signal 1: DAD1 A, Sig=254,4 Ref=off

Peak #	RetTime [min]	Type	Width [min]	Area [mAU*s]	Height [mAU]	Area %
1	6.301	MM	0.1853	3.00388e-1	2.70171e-2	1.209e-3
2	7.858	MM	0.2517	2.48451e4	1645.46399	99.9988

Totals : 2.48454e4 1645.49101

==========

*** End of Report ***

Data File C:\Chem32\...ta\HPLC4\2026\LT-EB108\LT-EB108 2026-01-05 11-45-58\2601050000004.D
Sample Name: LT-EB108_0105

==========

Acq. Operator : OPERATOR1 Seq. Line : 4
Acq. Instrument : HPLC Location : 12
Injection Date : 1/5/2026 1:27:50 PM Inj : 1
Inj Volume : 3.000 µl
Acq. Method : C:\Chem32\1\Data\HPLC4\2026\LT-EB108\LT-EB108 2026-01-05 11-45-58\LT-EB108.M
Last changed : 1/5/2026 1:03:21 PM by OPERATOR1
Analysis Method : C:\Chem32\1\Data\HPLC4\2026\LT-EB108\LT-EB108 2026-01-05 11-45-58\LT-EB108.M (Sequence Method)
Last changed : 1/5/2026 3:05:49 PM by OPERATOR1
(modified after loading)
Sample Info : ANA0512

Additional Info : Peak(s) manually integrated

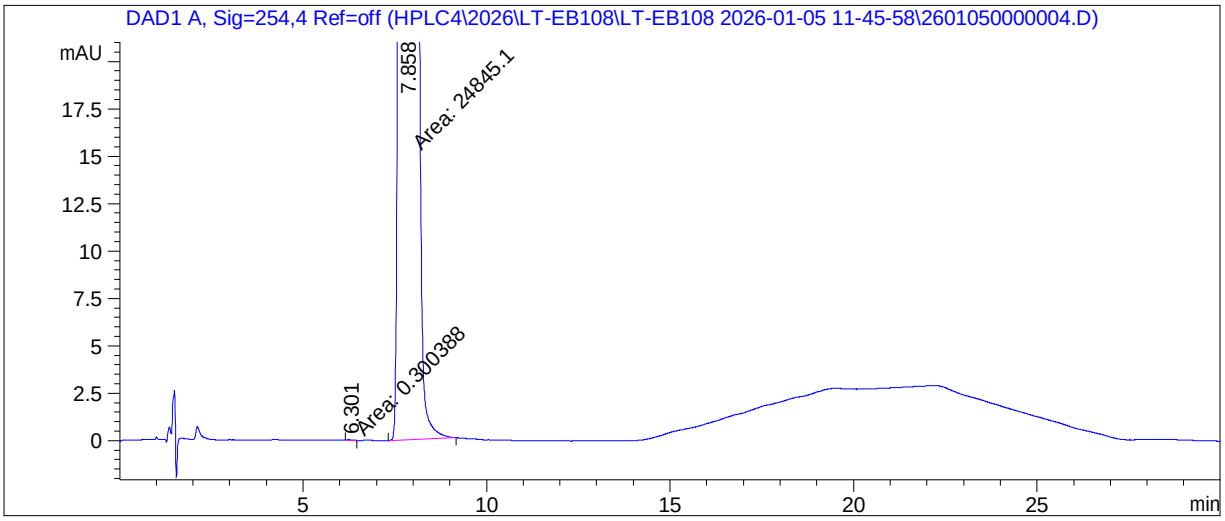

==========

Area Percent Report

==========

Sorted By : Signal
Multiplier : 1.0000
Dilution : 1.0000
Do not use Multiplier & Dilution Factor with ISTDs

Signal 1: DAD1 A, Sig=254,4 Ref=off

Peak #	RetTime [min]	Type	Width [min]	Area [mAU*s]	Height [mAU]	Area %
1	6.301	MM	0.1853	3.00388e-1	2.70171e-2	1.209e-3
2	7.858	MM	0.2517	2.48451e4	1645.46399	99.9988

Totals : 2.48454e4 1645.49101

==========

*** End of Report ***

^exo DSC_LT-EB108_ANA0512 05.01.2026 15:06:28

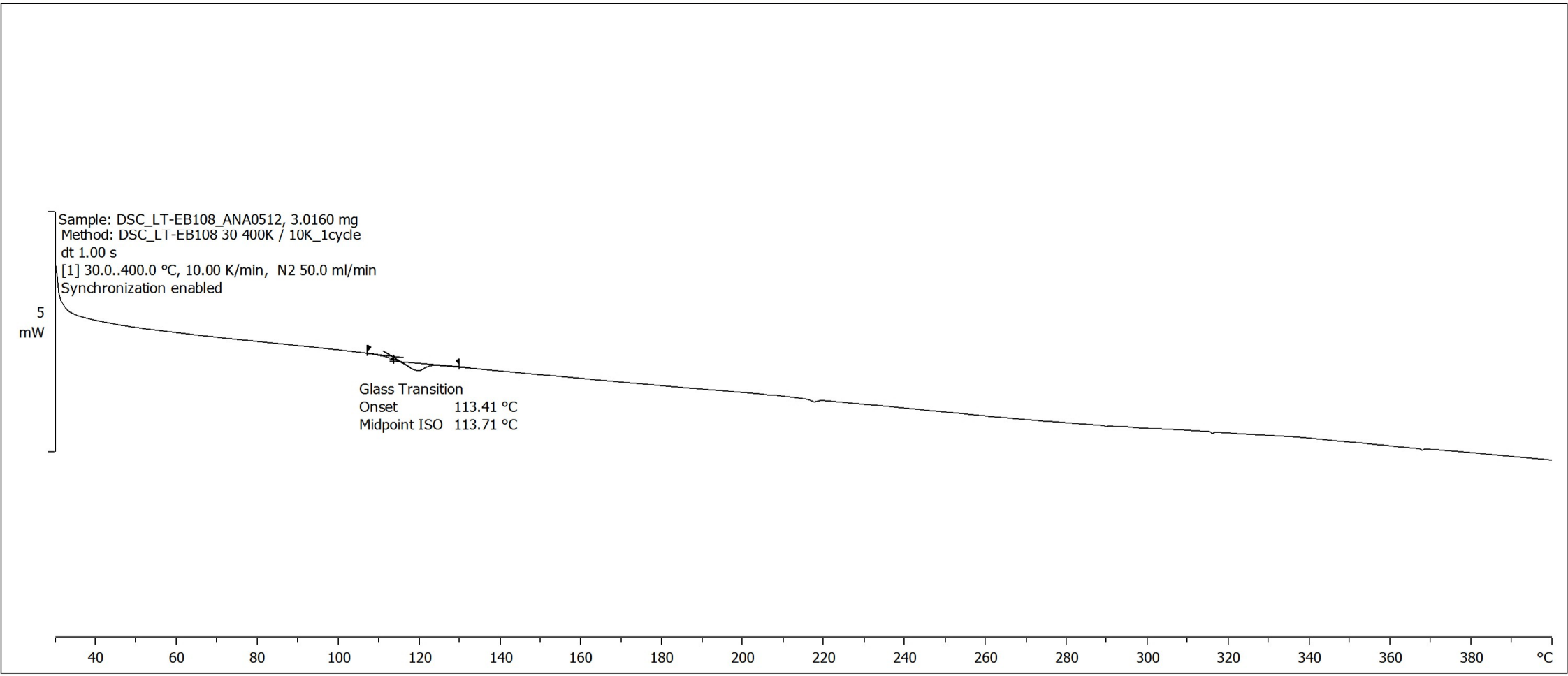

Lab: METTLER STARe SW 15.00

TGA_LT-EB108_ANA0512 05.01.2026 15:09:34

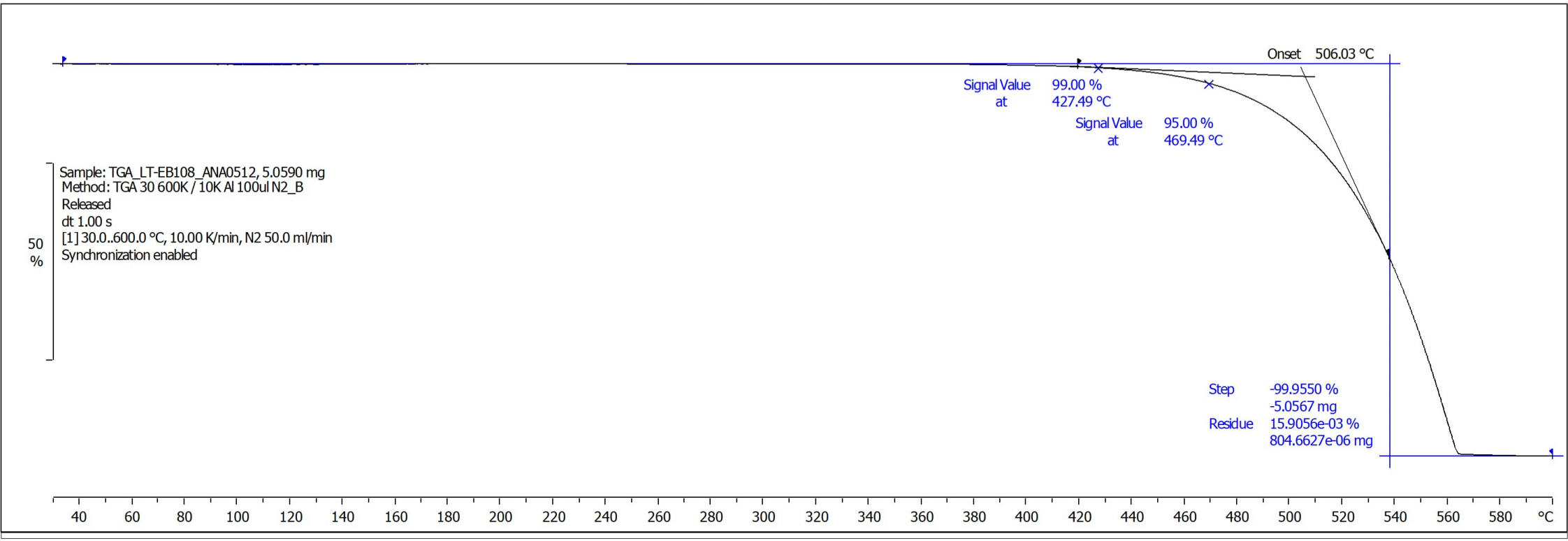

Lab: METTLER STARe SW 16.30