출하품 분석 의뢰/결과서(QC)

품 명	LT-EB108	의 뢰 일	2026.01.23	분 석 일	2026.01.25
의 뢰 자	임행연	검 사 원	성재관	확 인	이진우

의 뢰		결 과					
NO.	Batch No.	HPLC : purity, area%	DSC	TGA		LC/MS	판 정
			℃	1% WL, ℃	5% WL, ℃		
1	ANA2302	99.999	Tg : 113.81	432.32	470.77	Raw Data 참조	-
2							
3							
4							
5							
6							
7							
8							
9							
10							
11							
12							
13							
14							
15							
16							

[참고사항]

* DSC Tg : Midpoint
* DSC Tm : Peak
* DSC exo (발열)/endo (흡열) : Peak

Single Injection Report

LT-EB108_0123

Data file:	C:\Users\Public\Documents\ChemStation\1\Data\2026\LT-EB108\LT-EB108 2026-01-23 10-03-16\2601230000002.D		
Sample name:	LT-EB108_0123		
Description:	ANA2302		
Sample amount:	0.000	**Sample type:**	Sample
Instrument:	LCMSD	**Location:**	P1-B1
Injection date:	2026-01-23 10:10:24+09:00	**Injection:**	1 of 1
Acq. method:	LT-EB108.M	**Injection volume:**	0.300
Analysis method:	LT-EB108.M	**Acq. operator:**	SYSTEM
Last changed:	2026-01-25 09:31:08+09:00		

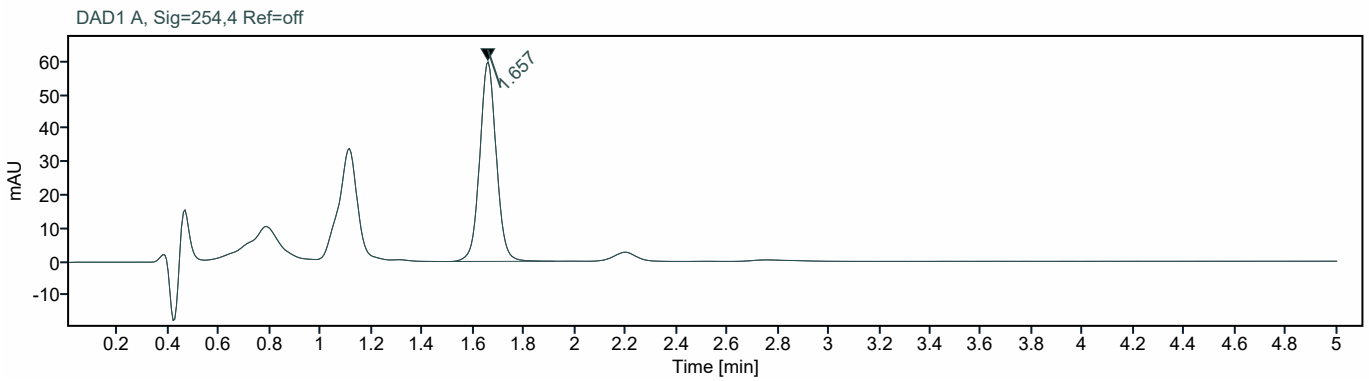

Signal: DAD1 A, Sig=254,4 Ref=off

RT [min]	Type	Width [min]	Area	Height	Area%	Name
1.657	BB	0.07	270.5591	59.9183	100.0000	
		Sum	270.5591			

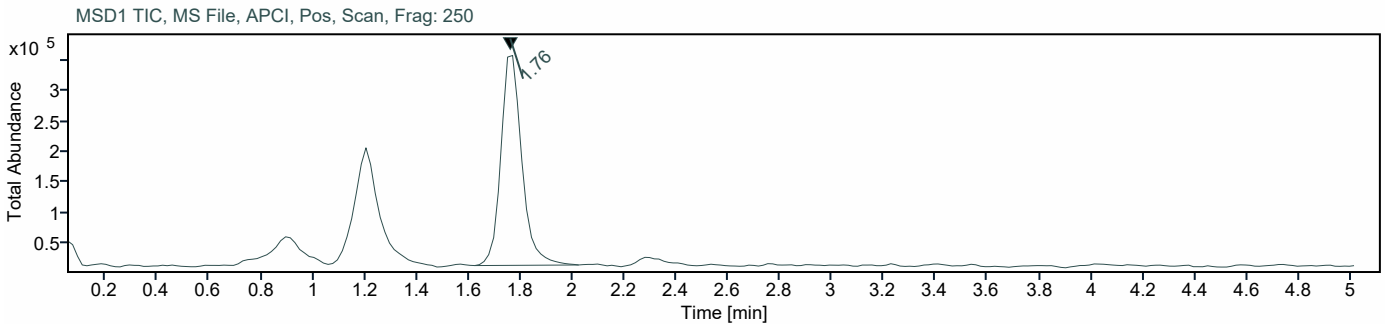

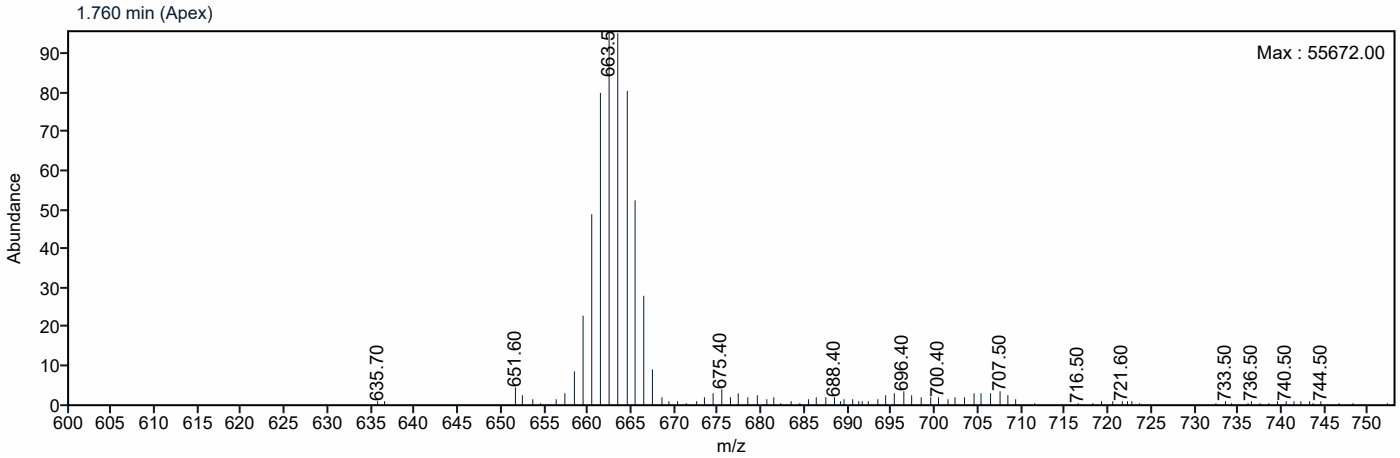

Signal: MSD1 TIC, MS File, APCI, Pos, Scan, Frag: 250

RT [min]	Type	m/z	Abun(%)
1.760	BB	661.5	67.4
		662.4	95.7
		663.5	100
		664.5	98.8
		665.4	69.4

Data File C:\Chem32\...ta\HPLC4\2026\LT-EB108\LT-EB108 2026-01-23 10-00-18\2601230000003.D
Sample Name: LT-EB108_0123

==========

Acq. Operator : OPERATOR1 Seq. Line : 3
Acq. Instrument : HPLC Location : 11
Injection Date : 1/23/2026 11:08:30 AM Inj : 1
Inj Volume : 3.000 µl
Acq. Method : C:\Chem32\1\Data\HPLC4\2026\LT-EB108\LT-EB108 2026-01-23 10-00-18\LT-EB108.M
Last changed : 1/23/2026 10:12:49 AM by OPERATOR1
Analysis Method : C:\Chem32\1\Data\HPLC4\2026\LT-EB108\LT-EB108 2026-01-23 10-00-18\LT-EB108.M (Sequence Method)
Last changed : 1/25/2026 9:15:56 AM by OPERATOR1
(modified after loading)
Sample Info : ANA2302

Additional Info : Peak(s) manually integrated

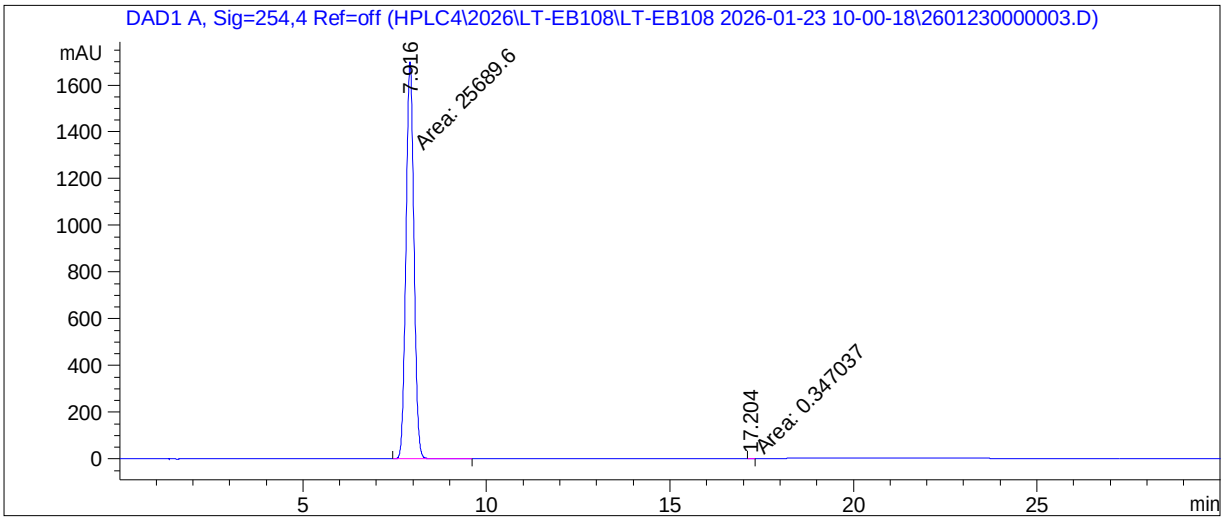

==========

Area Percent Report

==========

Sorted By : Signal
Multiplier : 1.0000
Dilution : 1.0000
Do not use Multiplier & Dilution Factor with ISTDs

Signal 1: DAD1 A, Sig=254,4 Ref=off

Peak #	RetTime [min]	Type	Width [min]	Area [mAU*s]	Height [mAU]	Area %
1	7.916	MM	0.2516	2.56896e4	1701.45142	99.9986
2	17.204	MM	0.1304	3.47037e-1	4.43402e-2	1.351e-3

Totals : 2.56900e4 1701.49576

==========

*** End of Report ***

Data File C:\Chem32\...ta\HPLC4\2026\LT-EB108\LT-EB108 2026-01-23 10-00-18\2601230000003.D
Sample Name: LT-EB108_0123

==========

Acq. Operator : OPERATOR1 Seq. Line : 3
Acq. Instrument : HPLC Location : 11
Injection Date : 1/23/2026 11:08:30 AM Inj : 1
Inj Volume : 3.000 µl
Acq. Method : C:\Chem32\1\Data\HPLC4\2026\LT-EB108\LT-EB108 2026-01-23 10-00-18\LT-EB108.M
Last changed : 1/23/2026 10:12:49 AM by OPERATOR1
Analysis Method : C:\Chem32\1\Data\HPLC4\2026\LT-EB108\LT-EB108 2026-01-23 10-00-18\LT-EB108.M (Sequence Method)
Last changed : 1/25/2026 9:17:25 AM by OPERATOR1
(modified after loading)
Sample Info : ANA2302

Additional Info : Peak(s) manually integrated

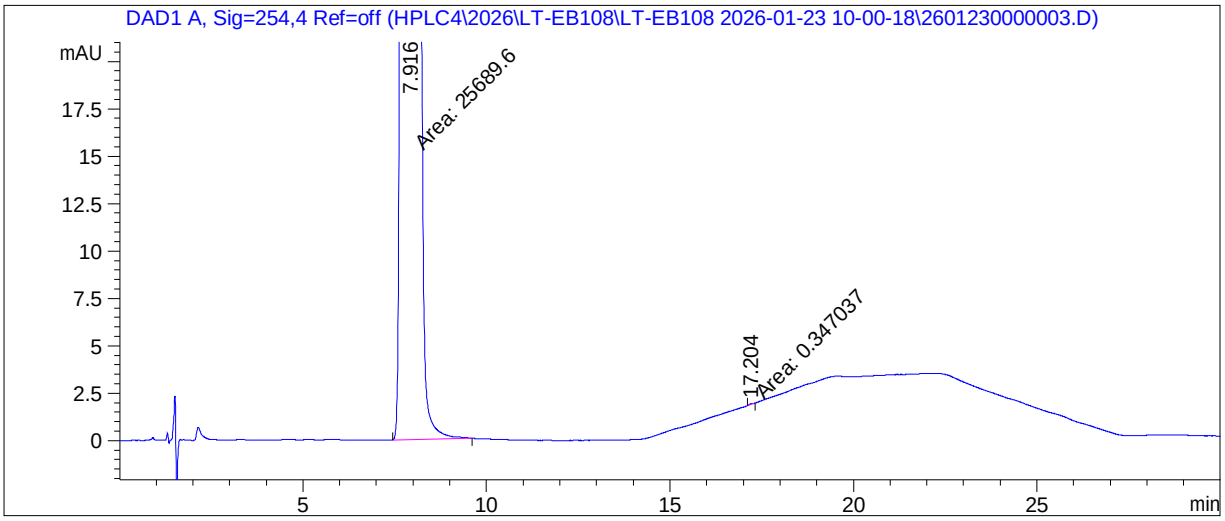

==========

Area Percent Report

==========

Sorted By : Signal
Multiplier : 1.0000
Dilution : 1.0000
Do not use Multiplier & Dilution Factor with ISTDs

Signal 1: DAD1 A, Sig=254,4 Ref=off

Peak #	RetTime [min]	Type	Width [min]	Area [mAU*s]	Height [mAU]	Area %
1	7.916	MM	0.2516	2.56896e4	1701.45142	99.9986
2	17.204	MM	0.1304	3.47037e-1	4.43402e-2	1.351e-3

Totals : 2.56900e4 1701.49576

==========

*** End of Report ***

Data File C:\Chem32\...ta\HPLC4\2026\LT-EB108\LT-EB108 2026-01-23 10-00-18\2601230000004.D
Sample Name: LT-EB108_0123

==========

Acq. Operator : OPERATOR1 Seq. Line : 4
Acq. Instrument : HPLC Location : 12
Injection Date : 1/23/2026 11:42:11 AM Inj : 1
Inj Volume : 3.000 µl
Acq. Method : C:\Chem32\1\Data\HPLC4\2026\LT-EB108\LT-EB108 2026-01-23 10-00-18\LT-EB108.M
Last changed : 1/23/2026 10:12:49 AM by OPERATOR1
Analysis Method : C:\Chem32\1\Data\HPLC4\2026\LT-EB108\LT-EB108 2026-01-23 10-00-18\LT-EB108.M (Sequence Method)
Last changed : 1/25/2026 9:15:56 AM by OPERATOR1
(modified after loading)
Sample Info : ANA2302

Additional Info : Peak(s) manually integrated

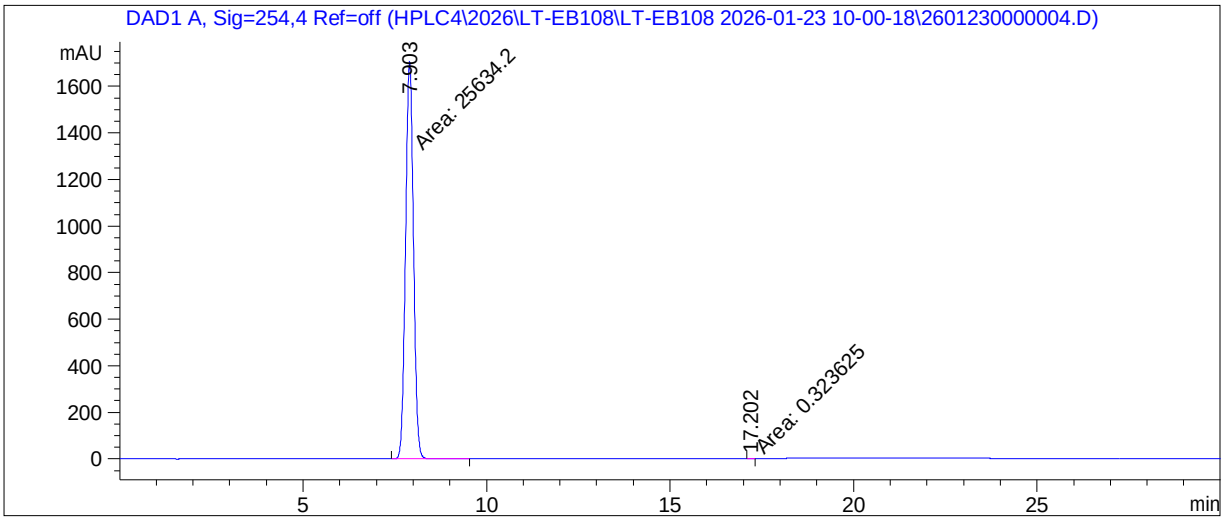

==========

Area Percent Report

==========

Sorted By : Signal
Multiplier : 1.0000
Dilution : 1.0000
Do not use Multiplier & Dilution Factor with ISTDs

Signal 1: DAD1 A, Sig=254,4 Ref=off

Peak #	RetTime [min]	Type	Width [min]	Area [mAU*s]	Height [mAU]	Area %
1	7.903	MM	0.2502	2.56342e4	1707.32556	99.9987
2	17.202	MM	0.1295	3.23625e-1	4.16381e-2	1.262e-3

Totals : 2.56345e4 1707.36720

==========

*** End of Report ***

Data File C:\Chem32\...ta\HPLC4\2026\LT-EB108\LT-EB108 2026-01-23 10-00-18\2601230000004.D
Sample Name: LT-EB108_0123

==========

Acq. Operator : OPERATOR1 Seq. Line : 4
Acq. Instrument : HPLC Location : 12
Injection Date : 1/23/2026 11:42:11 AM Inj : 1
Inj Volume : 3.000 µl
Acq. Method : C:\Chem32\1\Data\HPLC4\2026\LT-EB108\LT-EB108 2026-01-23 10-00-18\LT-EB108.M
Last changed : 1/23/2026 10:12:49 AM by OPERATOR1
Analysis Method : C:\Chem32\1\Data\HPLC4\2026\LT-EB108\LT-EB108 2026-01-23 10-00-18\LT-EB108.M (Sequence Method)
Last changed : 1/25/2026 9:17:25 AM by OPERATOR1
(modified after loading)
Sample Info : ANA2302

Additional Info : Peak(s) manually integrated

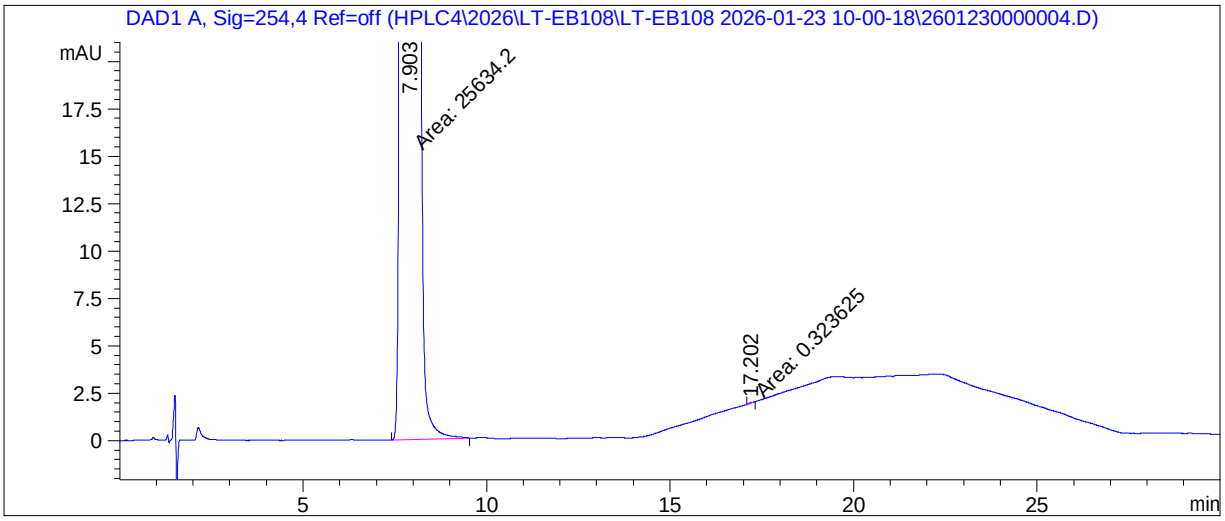

==========

Area Percent Report

==========

Sorted By : Signal
Multiplier : 1.0000
Dilution : 1.0000
Do not use Multiplier & Dilution Factor with ISTDs

Signal 1: DAD1 A, Sig=254,4 Ref=off

Peak #	RetTime [min]	Type	Width [min]	Area [mAU*s]	Height [mAU]	Area %
1	7.903	MM	0.2502	2.56342e4	1707.32556	99.9987
2	17.202	MM	0.1295	3.23625e-1	4.16381e-2	1.262e-3

Totals : 2.56345e4 1707.36720

==========

*** End of Report ***

^exo DSC_LT-EB108_ANA2302 25.01.2026 09:40:33

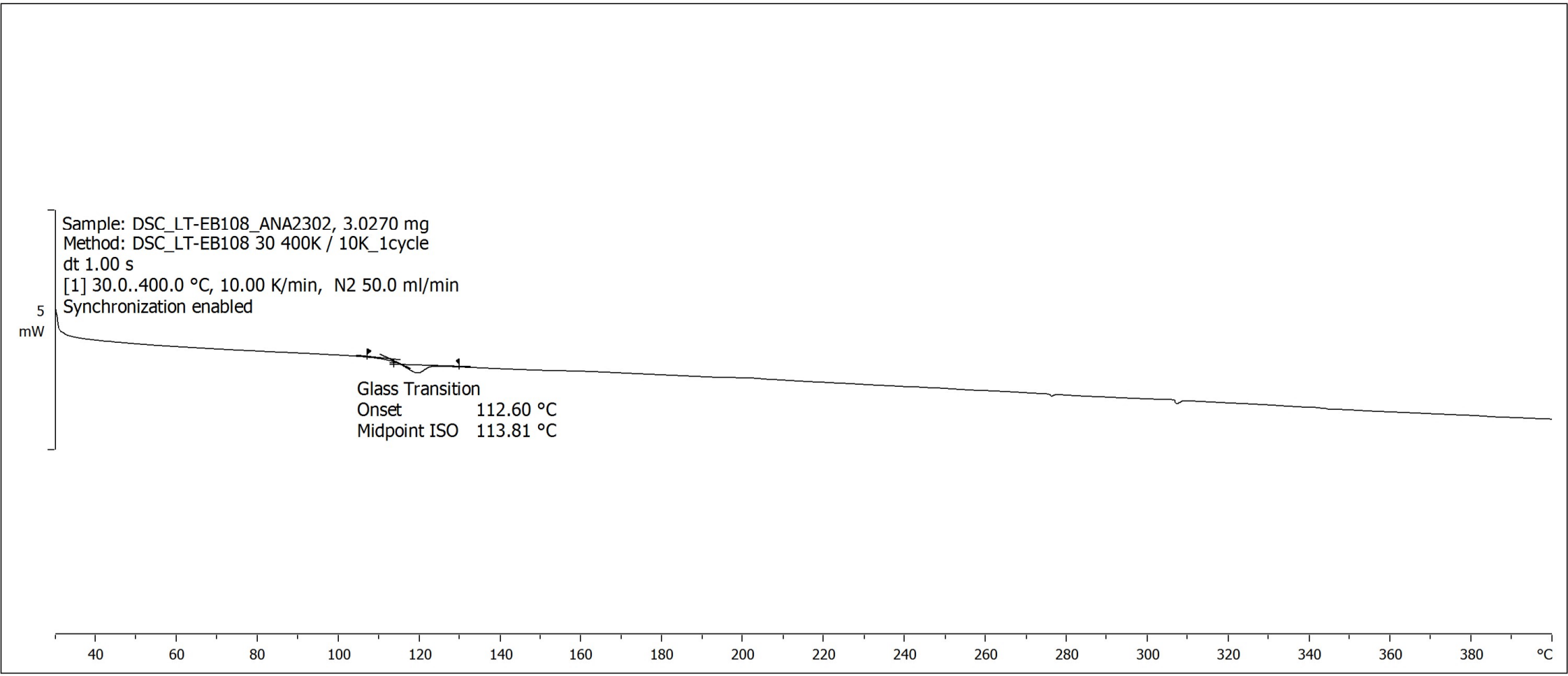

Lab: METTLER STARe SW 15.00

TGA_LT-EB108_ANA2302 25.01.2026 10:09:07

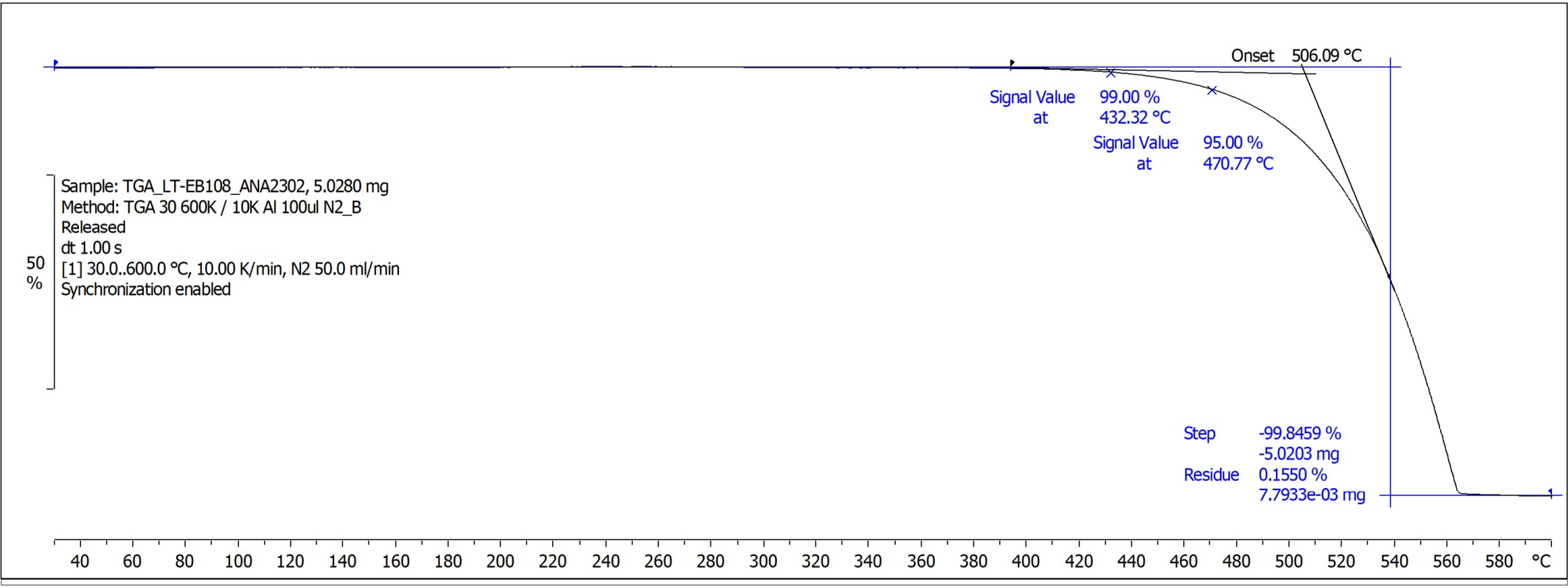

Lab: METTLER STAR^{e} SW 16.30