PROTECTED AREAS

Grand Cayman

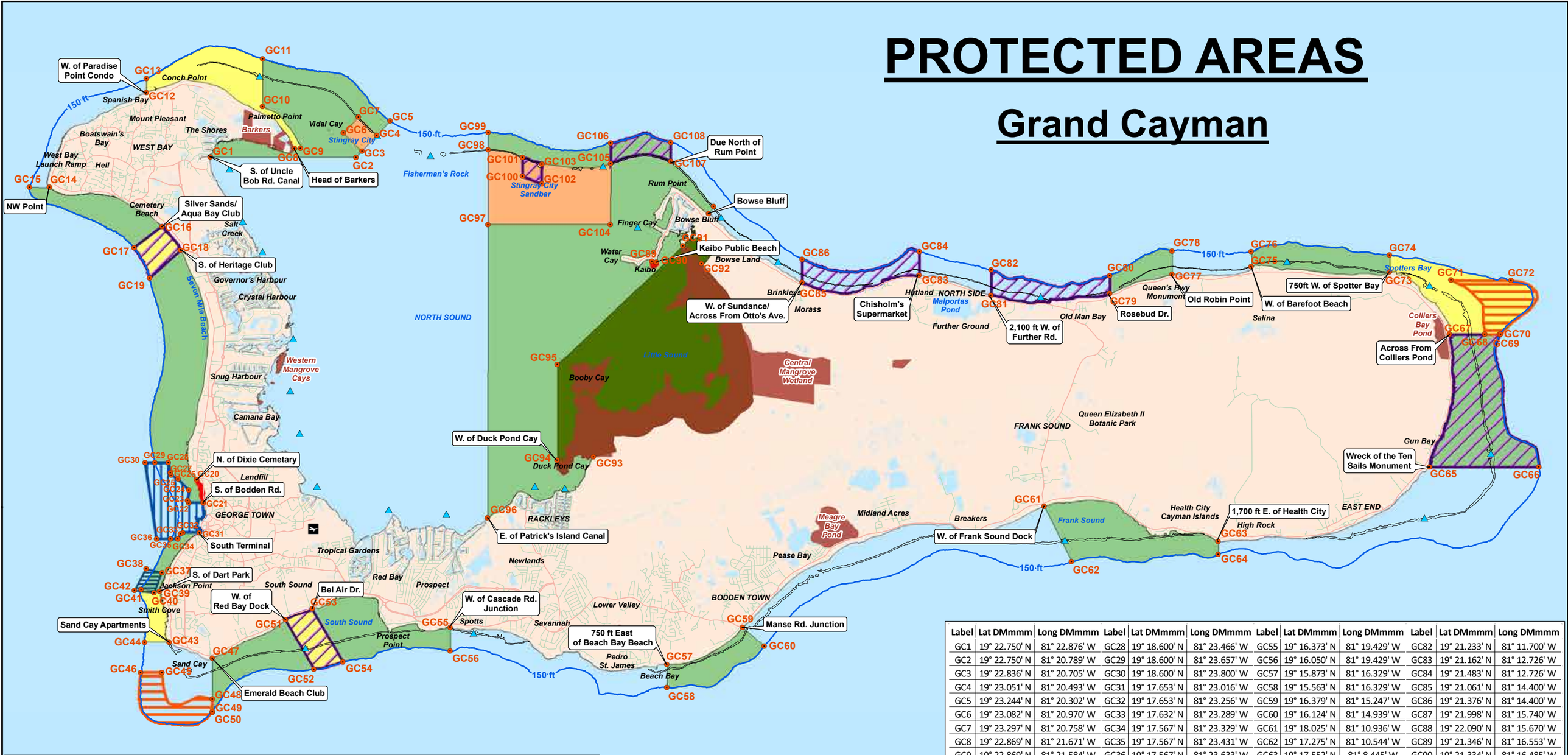

- Corner ID
- Channel
- Fringing Reef Crest
- 150ft Contour
- Shore Line Fishing Zone
- Spawning Aggregation Overlay Zone
- No-Diving Overlay Zone
- Environmental Zone
- Marine Reserve
- Wildlife Interaction Zone
- Line Fishing Zone
- Terrestrial Protected Area
- Port Anchorage Area
- Port Control Zone

0 1 2 3 4 5
Miles

N

Created By: Dept. of Environment, CI Govt. Mar.12, 2021
Base Data: Dept. of Lands and Survey, CI Govt.

DEPARTMENT OF ENVIRONMENT
CAYMAN ISLANDS GOVERNMENT

CAYMAN LAND INFO
Source: www.caymanlandinfo.ky

Portions of this map include data of the Cayman Islands Lands and Survey Department and are used herein by permission.

Label	Lat DMmmm	Long DMmmm	Label	Lat DMmmm	Long DMmmm	Label	Lat DMmmm	Long DMmmm	Label	Lat DMmmm	Long DMmmm
GC1	19° 22.750' N	81° 22.876' W	GC28	19° 18.600' N	81° 23.466' W	GC55	19° 16.373' N	81° 19.429' W	GC82	19° 21.233' N	81° 11.700' W
GC2	19° 22.750' N	81° 20.789' W	GC29	19° 18.600' N	81° 23.657' W	GC56	19° 16.050' N	81° 19.429' W	GC83	19° 21.162' N	81° 12.726' W
GC3	19° 22.836' N	81° 20.705' W	GC30	19° 18.600' N	81° 23.800' W	GC57	19° 15.873' N	81° 16.329' W	GC84	19° 21.483' N	81° 12.726' W
GC4	19° 23.051' N	81° 20.493' W	GC31	19° 17.653' N	81° 23.016' W	GC58	19° 15.563' N	81° 16.329' W	GC85	19° 21.061' N	81° 14.400' W
GC5	19° 23.244' N	81° 20.302' W	GC32	19° 17.653' N	81° 23.256' W	GC59	19° 16.379' N	81° 15.247' W	GC86	19° 21.376' N	81° 14.400' W
GC6	19° 23.082' N	81° 20.970' W	GC33	19° 17.632' N	81° 23.289' W	GC60	19° 16.124' N	81° 14.939' W	GC87	19° 21.998' N	81° 15.740' W
GC7	19° 23.297' N	81° 20.758' W	GC34	19° 17.567' N	81° 23.329' W	GC61	19° 18.025' N	81° 10.936' W	GC88	19° 22.090' N	81° 15.670' W
GC8	19° 22.869' N	81° 21.671' W	GC35	19° 17.567' N	81° 23.431' W	GC62	19° 17.275' N	81° 10.544' W	GC89	19° 21.346' N	81° 16.553' W
GC9	19° 22.869' N	81° 21.584' W	GC36	19° 17.567' N	81° 23.633' W	GC63	19° 17.552' N	81° 8.445' W	GC90	19° 21.334' N	81° 16.485' W
GC10	19° 23.443' N	81° 22.130' W	GC37	19° 17.108' N	81° 23.555' W	GC64	19° 17.377' N	81° 8.445' W	GC91	19° 21.555' N	81° 16.111' W
GC11	19° 24.089' N	81° 22.130' W	GC38	19° 17.159' N	81° 23.780' W	GC65	19° 18.567' N	81° 5.420' W	GC92	19° 21.318' N	81° 15.842' W
GC12	19° 23.624' N	81° 23.790' W	GC39	19° 16.832' N	81° 23.666' W	GC66	19° 18.567' N	81° 3.856' W	GC93	19° 18.690' N	81° 17.383' W
GC13	19° 23.812' N	81° 23.790' W	GC40	19° 16.865' N	81° 23.947' W	GC67	19° 20.367' N	81° 5.137' W	GC94	19° 18.644' N	81° 17.902' W
GC14	19° 22.338' N	81° 25.175' W	GC41	19° 16.849' N	81° 23.588' W	GC68	19° 20.367' N	81° 4.633' W	GC95	19° 19.942' N	81° 17.902' W
GC15	19° 22.338' N	81° 25.460' W	GC42	19° 16.880' N	81° 23.850' W	GC69	19° 20.367' N	81° 4.421' W	GC96	19° 17.859' N	81° 18.898' W
GC16	19° 21.807' N	81° 23.562' W	GC43	19° 16.163' N	81° 23.446' W	GC70	19° 20.367' N	81° 4.404' W	GC97	19° 21.841' N	81° 18.898' W
GC17	19° 21.516' N	81° 23.964' W	GC44	19° 16.163' N	81° 23.799' W	GC71	19° 21.100' N	81° 5.117' W	GC98	19° 22.859' N	81° 18.898' W
GC18	19° 21.488' N	81° 23.297' W	GC45	19° 15.750' N	81° 23.550' W	GC72	19° 21.100' N	81° 4.257' W	GC99	19° 23.095' N	81° 18.898' W
GC19	19° 21.110' N	81° 23.739' W	GC46	19° 15.750' N	81° 23.854' W	GC73	19° 21.212' N	81° 5.996' W	GC100	19° 22.500' N	81° 18.407' W
GC20	19° 18.377' N	81° 23.063' W	GC47	19° 15.945' N	81° 22.829' W	GC74	19° 21.445' N	81° 5.996' W	GC101	19° 22.755' N	81° 18.407' W
GC21	19° 18.054' N	81° 22.966' W	GC48	19° 15.396' N	81° 22.829' W	GC75	19° 21.286' N	81° 7.977' W	GC102	19° 22.397' N	81° 18.130' W
GC22	19° 18.054' N	81° 23.171' W	GC49	19° 15.226' N	81° 22.829' W	GC76	19° 21.484' N	81° 7.977' W	GC103	19° 22.668' N	81° 18.130' W
GC23	19° 18.084' N	81° 23.190' W	GC50	19° 15.211' N	81° 22.829' W	GC77	19° 21.180' N	81° 9.108' W	GC104	19° 21.841' N	81° 17.146' W
GC24	19° 18.230' N	81° 23.171' W	GC51	19° 16.470' N	81° 21.785' W	GC78	19° 21.496' N	81° 9.108' W	GC105	19° 22.671' N	81° 17.145' W
GC25	19° 18.380' N	81° 23.325' W	GC52	19° 15.800' N	81° 21.376' W	GC79	19° 20.918' N	81° 10.000' W	GC106	19° 22.952' N	81° 17.146' W
GC26	19° 18.434' N	81° 23.425' W	GC53	19° 16.618' N	81° 21.402' W	GC80	19° 21.160' N	81° 10.000' W	GC107	19° 22.703' N	81° 16.285' W
GC27	19° 18.462' N	81° 23.435' W	GC54	19° 15.897' N	81° 20.962' W	GC81	19° 20.889' N	81° 11.700' W	GC108	19° 22.965' N	81° 16.285' W

SHORELINK TERR
BAYSHORE DR
UNCLE BOB RD
GC1
SEABREEZE LN
MORGANS LN
Corner ID
Marine Reserve
0
100
200
300
Feet
N
Created By: Dept. of Environment, CI Govt. Mar.12, 2021
Base Data: Dept. of Lands and Survey, CI Govt.
DEPARTMENT OF ENVIRONMENT
CAYMAN LAND INFO
Source: www.caymanlandinfo.ky
Portions of this map include data of the Cayman Islands Lands and Survey Department and are used herein by permission.

Gustus Channel
GC10
Palmetto Point
Barkers
GC8
GC9
Head of Barkers
Channel
Corner ID
Fringing Reef Crest
Marine Reserve
Line Fishing Zone
0 200 400 600 800 1,000
Feet
N
Created By: Dept. of Environment, CI Govt. Mar.12, 2021
Base Data: Dept. of Lands and Survey, CI Govt.
DEPARTMENT OF ENVIRONMENT
CAYMAN LAND INFO
Source: www.caymanlandinfo.ky
Portions of this map include data of the Cayman Islands Lands and Survey Department and are used herein by permission.

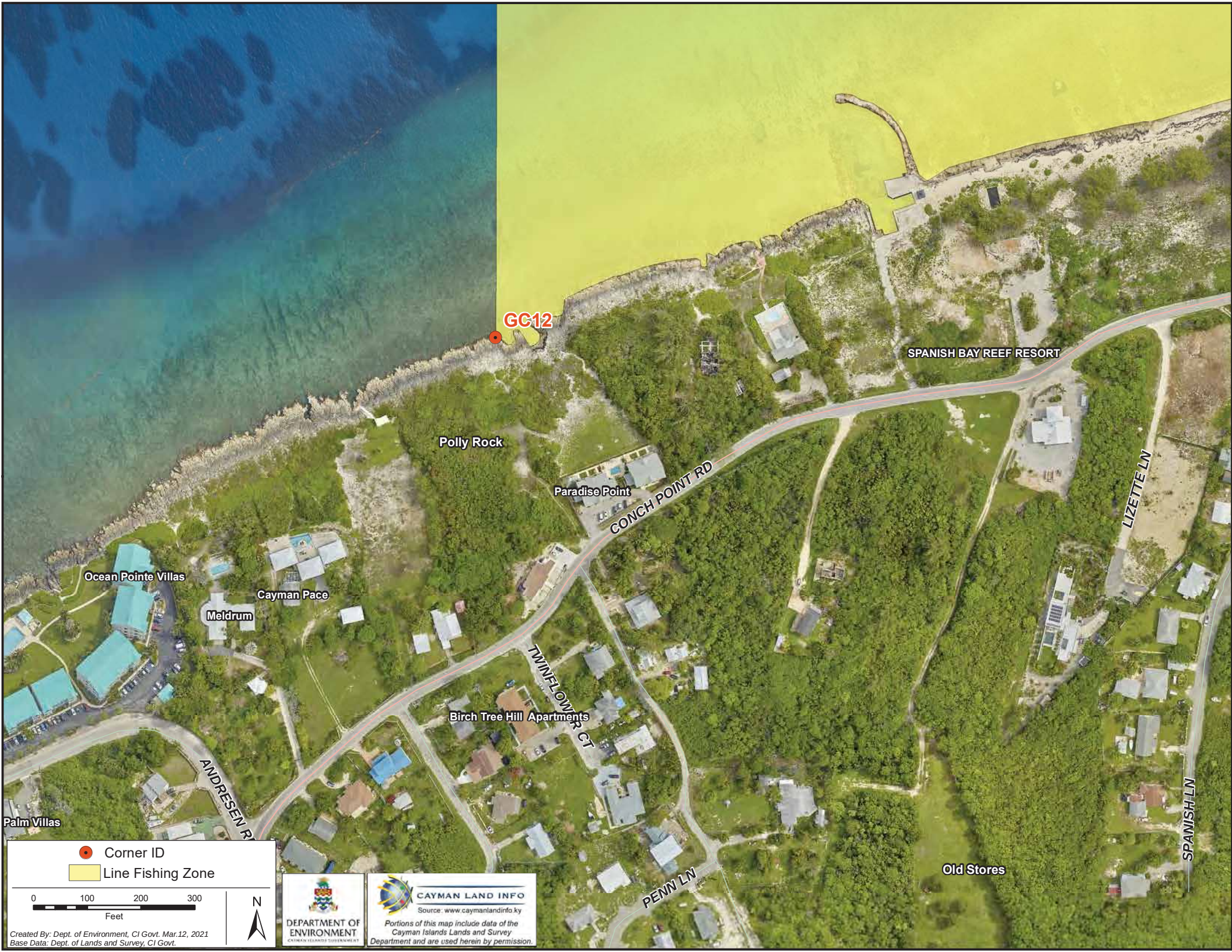
GC12
SPANISH BAY REEF RESORT
Polly Rock
Paradise Point
CONCH POINT RD
LIZETTE LN
Ocean Pointe Villas
Cayman Pace
Meldrum
TWINFLOWER CT
Birch Tree Hill Apartments
ANDRESEN R
Palm Villas
PENN LN
Old Stores
SPANISH LN
Corner ID
Line Fishing Zone
0
100
200
300
Feet
N
DEPARTMENT OF ENVIRONMENT
CAYMAN LAND INFO
Source: www.caymanlandinfo.ky
Portions of this map include data of the Cayman Islands Lands and Survey Department and are used herein by permission.
Created By: Dept. of Environment, CI Govt. Mar.12, 2021
Base Data: Dept. of Lands and Survey, CI Govt.

Lighthouse Point Apartments
West Point Town Homes
DELACREE CT
INVICTA DR
CORAL GABLES
STAGHORN CL
North West Point
GC14
SHADY LN
Villas D'Theresa
Villa Adel
Clan Creek
Tradewinds Manor
MALWINAS WAY
NORTH WEST POINT RD
Bonnies Arch
Andres Villas
Corner ID
Marine Reserve
0
100
200
300
Feet
N
DEPARTMENT OF ENVIRONMENT
CAYMAN LAND INFO
Source: www.caymanlandinfo.ky
Portions of this map include data of the Cayman Islands Lands and Survey Department and are used herein by permission.
Created By: Dept. of Environment, CI Govt. Mar.12, 2021
Base Data: Dept. of Lands and Survey, CI Govt.

West Bay Fire Station
SWIFT LN
Cemetery Beach
Seabreeze
Drifter's Cove
Silver Sands
Aqua Bay Club
GC16
The Palms
WEST BAY RD
The Discovery Point Club
The Christopher Columbus
MARSH RD
Villa Ro
Corner ID
Marine Reserve
Line Fishing Zone
No-Diving Overlay Zone
0
100
200
300
Feet
N
DEPARTMENT OF ENVIRONMENT
CAYMAN LAND INFO
Source: www.caymanlandinfo.ky
Portions of this map include data of the Cayman Islands Lands and Survey Department and are used herein by permission.
Created By: Dept. of Environment, CI Govt. Mar.12, 2021
Base Data: Dept. of Lands and Survey, CI Govt.

Mandalay
The Commonwealth
WEST BAY RD
London House
The Renaissance
The Heritage Club
GC18
ESTERLEY TIBBETTS HWY
YACHT DR
White Sands Condominiums
SUNDOWN CL
Sundowner
Corner ID
Marine Reserve
Line Fishing Zone
No-Diving Overlay Zone
0
100
200
300
Feet
N
DEPARTMENT OF ENVIRONMENT
CAYMAN LAND INFO
Source: www.caymanlandinfo.ky
Portions of this map include data of the Cayman Islands Lands and Survey Department and are used herein by permission.
Created By: Dept. of Environment, CI Govt. Mar.12, 2021
Base Data: Dept. of Lands and Survey, CI Govt.

Jamiville Apartments
Selkirk Plaza
HELEN DR
City Lake Apartments
WATLERS DR
The Wharf Restaurant & Bar
Baytown Plaza
WEST BAY RD
Harbour View
Playground
EASTERN AVE
Cayman Shipping Centre
GC20
Delworth's Esso
Coral Sands Resort
NORTH CURCH ST
Kirk Market
The Reefs
Bodden Beverages, Ltd.
Lobster Pot
The Joyce Hylton Family Life Centre
Corner ID
Shore Line Fishing Zone
Marine Reserve
Port Anchorage Area
0
100
200
300
Feet
N
DEPARTMENT OF ENVIRONMENT
CAYMAN LAND INFO
Source: www.caymanlandinfo.ky
Portions of this map include data of the Cayman Islands Lands and Survey Department and are used herein by permission.
Created By: Dept. of Environment, CI Govt. Mar.12, 2021
Base Data: Dept. of Lands and Survey, CI Govt.

Whitehall Bay
Whitehall House
Economy Printers
Victory Tabernacle Church
Puritan Cleaners Ltd.
Bayside Bar and Restaurant
EASTERN AVE
ARTHURS WAY
AUTUMN LN
Cayman House
Burger King
Atlantic Department Store Ltd.
Global House
Storage Central
The Charles Building
P&M Valu Mart
Mr. Arthur's
Kirk Servistar
BODDEN RD
Mack's Bar
Tee Junction
Cayman Real Estate Company
Yellow Bird Studios
GC21
Byzantium
Cashwiz
Site of Sea Coast Building
Cayman Auto Diagnostic Clinic
Cayman Auto Rentals
Mooremarine Services & Boat Rentals
Site
WAHOO CL
DIAZ LN
Triton Manor
NORTH CHURCH ST
ROCK HOLE RD
Strathvale House
Rock Hole
Rackam's Waterfront
Dave's Removal
Coe Centre
Divers Down
Casanova By The Sea
Corner ID
Shore Line Fishing Zone
Marine Reserve
Port Anchorage Area
0
100
200
300
Feet
N
DEPARTMENT OF ENVIRONMENT
CAYMAN LAND INFO
Source: www.caymanlandinfo.ky
Portions of this map include data of the Cayman Islands Lands and Survey Department and are used herein by permission.
Created By: Dept. of Environment, CI Govt. Mar.12, 2021
Base Data: Dept. of Lands and Survey, CI Govt.

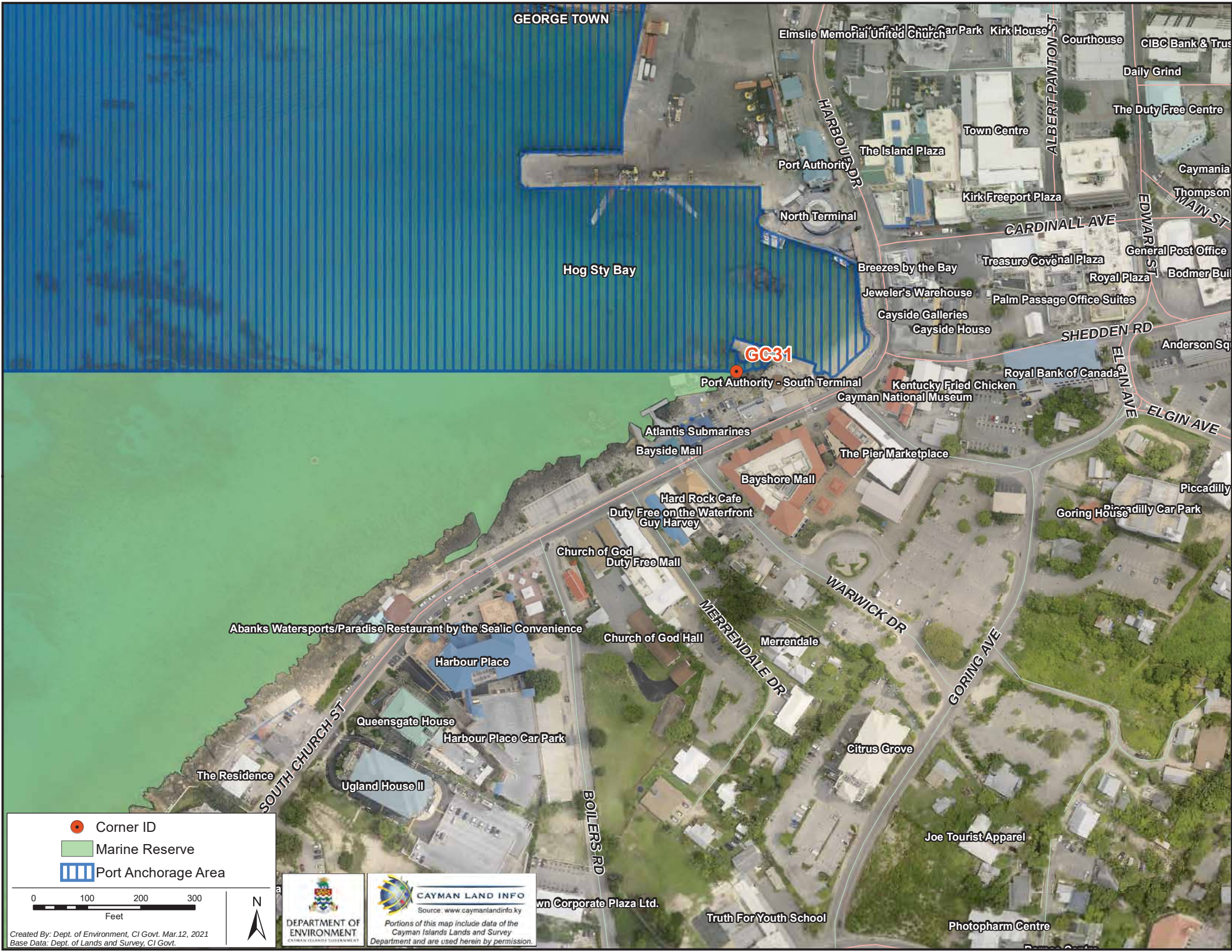
GEORGE TOWN
Elmslie Memorial United Church
Kirk House
Courthouse
CIBC Bank & Trus
Daily Grind
The Duty Free Centre
Town Centre
ALBERT PANTON ST
HARBOUR DR
The Island Plaza
Port Authority
Caymania
Thompson
Kirk Freeport Plaza
EDWAR ST
MAIN ST
North Terminal
CARDINALL AVE
General Post Office
Treasure Coveral Plaza
Hog Sty Bay
Breezes by the Bay
Royal Plaza
Bodmer Buil
Jeweler's Warehouse
Palm Passage Office Suites
Cayside Galleries
Cayside House
SHEDDEN RD
Anderson Sq
GC31
Port Authority - South Terminal
Royal Bank of Canada
Kentucky Fried Chicken
Cayman National Museum
ELGIN AVE
ELGIN AVE
Atlantis Submarines
Bayside Mall
The Pier Marketplace
Bayshore Mall
Piccadilly
Hard Rock Cafe
Duty Free on the Waterfront
Guy Harvey
Goring House
Piccadilly Car Park
Church of God
Duty Free Mall
WARWICK DR
MERRENDALE DR
Abanks Watersports/Paradise Restaurant by the Sea
Ic Convenience
Church of God Hall
Merrendale
GORING AVE
Harbour Place
Queensgate House
Harbour Place Car Park
SOUTH CHURCH ST
Citrus Grove
The Residence
Ugland House II
BOILERS RD
Joe Tourist Apparel
Corner ID
Marine Reserve
Port Anchorage Area
0
100
200
300
Feet
N
Created By: Dept. of Environment, CI Govt. Mar.12, 2021
Base Data: Dept. of Lands and Survey, CI Govt.
DEPARTMENT OF ENVIRONMENT
CAYMAN LAND INFO
Source: www.caymanlandinfo.ky
Portions of this map include data of the Cayman Islands Lands and Survey Department and are used herein by permission.
Corporate Plaza Ltd.
Truth For Youth School
Photopharm Centre

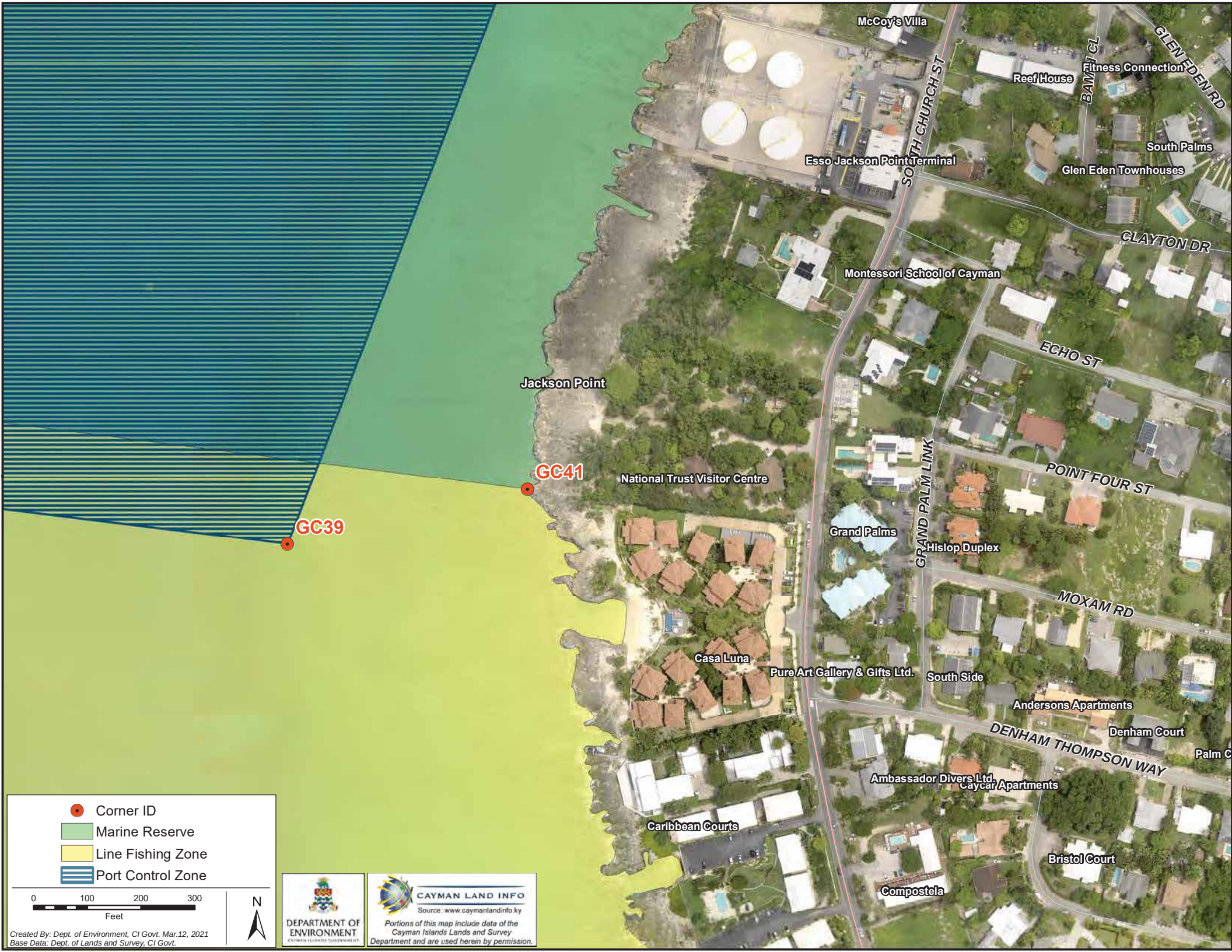
McCoy's Villa
Reef House
Fitness Connection
BAMJI CL
GLEN EDEN RD
SOUTH CHURCH ST
South Palms
Esso Jackson Point Terminal
Glen Eden Townhouses
CLAYTON DR
Montessori School of Cayman
ECHO ST
Jackson Point
GC41
National Trust Visitor Centre
POINT FOUR ST
GC39
Grand Palms
GRAND PALM LINK
Hislop Duplex
MOXAM RD
Casa Luna
Pure Art Gallery & Gifts Ltd.
South Side
Andersons Apartments
Denham Court
DENHAM THOMPSON WAY
Palm C
Ambassador Divers Ltd.
Caycar Apartments
Caribbean Courts
Bristol Court
Compostela
Corner ID
Marine Reserve
Line Fishing Zone
Port Control Zone
0
100
200
300
Feet
N
DEPARTMENT OF ENVIRONMENT
CAYMAN LAND INFO
Source: www.caymanlandinfo.ky
Portions of this map include data of the Cayman Islands Lands and Survey Department and are used herein by permission.
Created By: Dept. of Environment, CI Govt. Mar.12, 2021
Base Data: Dept. of Lands and Survey, CI Govt.

Site of Mediterranea
Windsor Village
South West Point
J Connoly Place
Palm Springs
Sand Cay
GC43
MULBERRY DR
COCONUT DR
Sunny Smil
STINGRAY DR
SOUTH CHURCH ST
Cocoloba
South Sound Community Centre
Corner ID
Fringing Reef Crest
Line Fishing Zone
0
100
200
300
Feet
N
Created By: Dept. of Environment, CI Govt. Mar.12, 2021
Base Data: Dept. of Lands and Survey, CI Govt.
DEPARTMENT OF ENVIRONMENT
CAYMAN LAND INFO
Source: www.caymanlandinfo.ky
Portions of this map include data of the Cayman Islands Lands and Survey Department and are used herein by permission.

ez Villas
San Sebastian II
Southern Skies
San Sebastian III
Coral Clinic
LAKEFRONT DR
The Venetia at South Sound
SOUTH SOUND RD
Caribbean Paradise
Winter Haven
Emerald Beach Club
GC47
Corner ID
Fringing Reef Crest
Marine Reserve
0
100
200
300
Feet
N
Created By: Dept. of Environment, CI Govt. Mar.12, 2021
Base Data: Dept. of Lands and Survey, CI Govt.
DEPARTMENT OF ENVIRONMENT
CAYMAN LAND INFO
Source: www.caymanlandinfo.ky
Portions of this map include data of the Cayman Islands Lands and Survey Department and are used herein by permission.

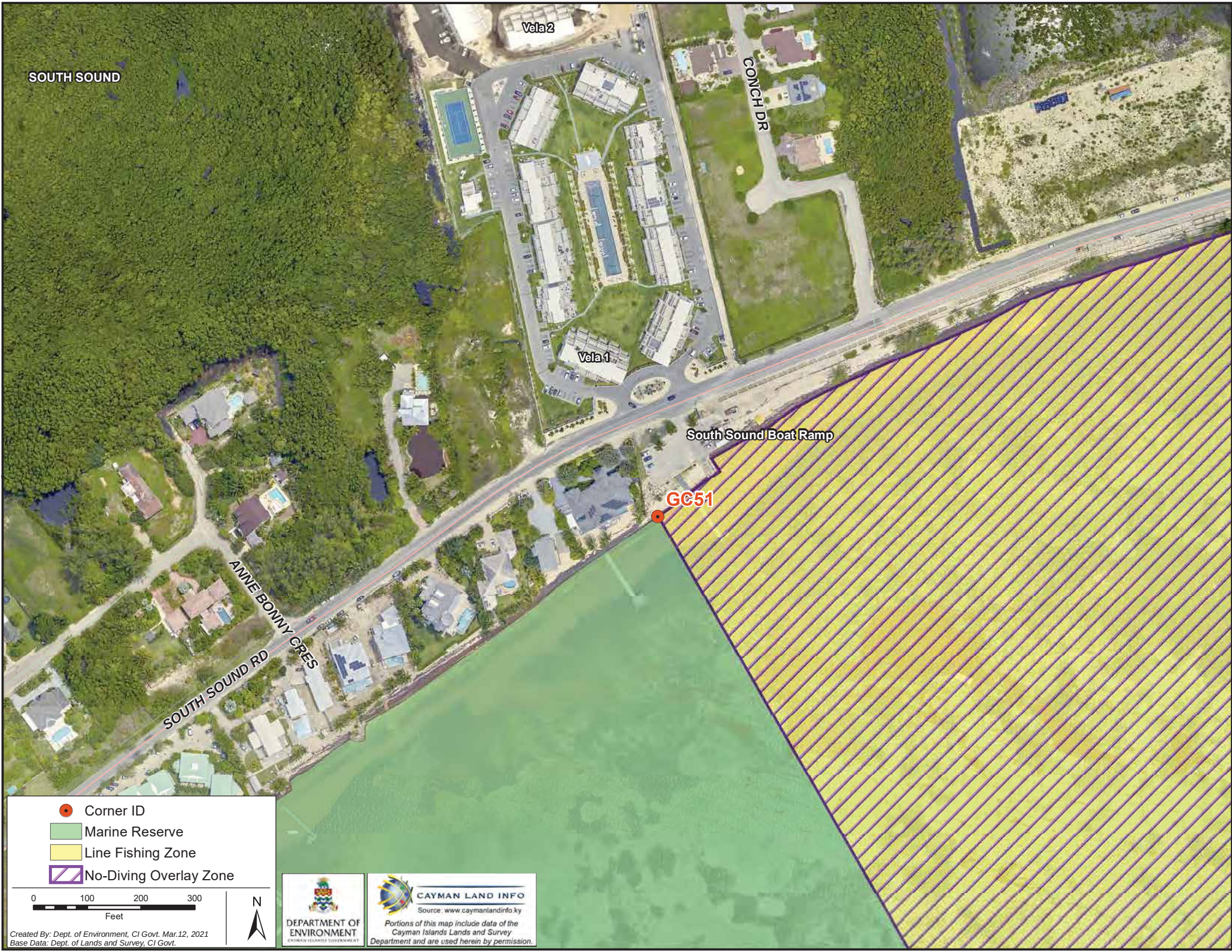
SOUTH SOUND
Vela 2
CONCH DR
Vela 1
South Sound Boat Ramp
GC51
ANNE BONNY CRES
SOUTH SOUND RD
Corner ID
Marine Reserve
Line Fishing Zone
No-Diving Overlay Zone
0
100
200
300
Feet
N
DEPARTMENT OF ENVIRONMENT
CAYMAN LAND INFO
Source: www.caymanlandinfo.ky
Portions of this map include data of the Cayman Islands Lands and Survey Department and are used herein by permission.
Created By: Dept. of Environment, CI Govt. Mar.12, 2021
Base Data: Dept. of Lands and Survey, CI Govt.

Belair Villas
Belair Gardens
BEL AIR DR
Celestial Apartments
South Bay Estates
SOUTH SOUND RD
Breezy Pines
Cayman Crossing
Coco Walk
SouthBay Residences
GC53
Shore Club
Corner ID
Marine Reserve
Line Fishing Zone
No-Diving Overlay Zone
0
100
200
300
Feet
N
Created By: Dept. of Environment, CI Govt. Mar.12, 2021
Base Data: Dept. of Lands and Survey, CI Govt.
DEPARTMENT OF ENVIRONMENT
CAYMAN LAND INFO
Source: www.caymanlandinfo.ky
Portions of this map include data of the Cayman Islands Lands and Survey Department and are used herein by permission.

Willow Pointe
CASCADE DR
POINDEXTER RD
SHAMROCK RD
Ocean Club
South Shore
GC55
Corner ID
Fringing Reef Crest
Marine Reserve
0
100
200
300
Feet
N
Created By: Dept. of Environment, CI Govt. Mar.12, 2021
Base Data: Dept. of Lands and Survey, CI Govt.
DEPARTMENT OF ENVIRONMENT
CAYMAN LAND INFO
Source: www.caymanlandinfo.ky
Portions of this map include data of the Cayman Islands Lands and Survey Department and are used herein by permission.

PEBBLE BEACH DR
BEACH BAY RD
SAND CASTLE LINK
SEA SPRAY DR
Beach Bay House
BEACH BAY CONDOS
GC57
Beach Bay
Corner ID
Fringing Reef Crest
Marine Reserve
0
100
200
300
Feet
N
Created By: Dept. of Environment, CI Govt. Mar.12, 2021
Base Data: Dept. of Lands and Survey, CI Govt.
DEPARTMENT OF ENVIRONMENT
CAYMAN LAND INFO
Source: www.caymanlandinfo.ky
Portions of this map include data of the Cayman Islands Lands and Survey Department and are used herein by permission.

Primary School
Coe-Wood Public Beach
Queen Victoria Monument
Bodden Town I
Vernon L. Jackson Public Library
BODDEN TOWN RD
Mostyns Esso
SHAMROCK RD
SPICE DR
Church of God
Guard House
Coral Gardens Apartments
GC59
MANSE RD
Corner ID
Fringing Reef Crest
Marine Reserve
0
100
200
300
Feet
N
Created By: Dept. of Environment, CI Govt. Mar.12, 2021
Base Data: Dept. of Lands and Survey, CI Govt.
DEPARTMENT OF ENVIRONMENT
CAYMAN LAND INFO
Source: www.caymanlandinfo.ky
Portions of this map include data of the Cayman Islands Lands and Survey Department and are used herein by permission.

FRANK SOUND RD
SEA VIEW RD
BODDEN TOWN RD
Sunset Reach
Seagrape House
Crystal Cove
GC61
Corner ID
Marine Reserve
0
100
200
300
Feet
N
Created By: Dept. of Environment, CI Govt. Mar.12, 2021
Base Data: Dept. of Lands and Survey, CI Govt.
DEPARTMENT OF ENVIRONMENT
CAYMAN LAND INFO
Source: www.caymanlandinfo.ky
Portions of this map include data of the Cayman Islands Lands and Survey Department and are used herein by permission.

Health City
SEA VIEW RD
GC63
Corner ID
Fringing Reef Crest
Marine Reserve
0 100 200 300 400 500
Feet
N
Created By: Dept. of Environment, CI Govt. Mar.12, 2021
Base Data: Dept. of Lands and Survey, CI Govt.
DEPARTMENT OF ENVIRONMENT
CAYMAN LAND INFO
Source: www.caymanlandinfo.ky
Portions of this map include data of the Cayman Islands Lands and Survey Department and are used herein by permission.

Vivine's Kitchen
GUN BLUFF DR
Wreck of the Ten Sails Monument
GC65
East End Police Station
AUSTIN CONOLLY DR
Corner ID
Marine Reserve
No-Diving Overlay Zone
0
100
200
300
Feet
N
DEPARTMENT OF ENVIRONMENT
CAYMAN LAND INFO
Source: www.caymanlandinfo.ky
Portions of this map include data of the Cayman Islands Lands and Survey Department and are used herein by permission.
Created By: Dept. of Environment, CI Govt. Mar.12, 2021
Base Data: Dept. of Lands and Survey, CI Govt.

Morritt's Grand Resort
QUEENS HWY
Colliers Point
Colliers Pond
GC67
AUSTIN CONOLLY DR
Corner ID
Fringing Reef Crest
Marine Reserve
Line Fishing Zone
No-Diving Overlay Zone
0 100 200 300 400 500
Feet
N
DEPARTMENT OF ENVIRONMENT
CAYMAN LAND INFO
Source: www.caymanlandinfo.ky
Portions of this map include data of the Cayman Islands Lands and Survey Department and are used herein by permission.
Created By: Dept. of Environment, CI Govt. Mar.12, 2021
Base Data: Dept. of Lands and Survey, CI Govt.

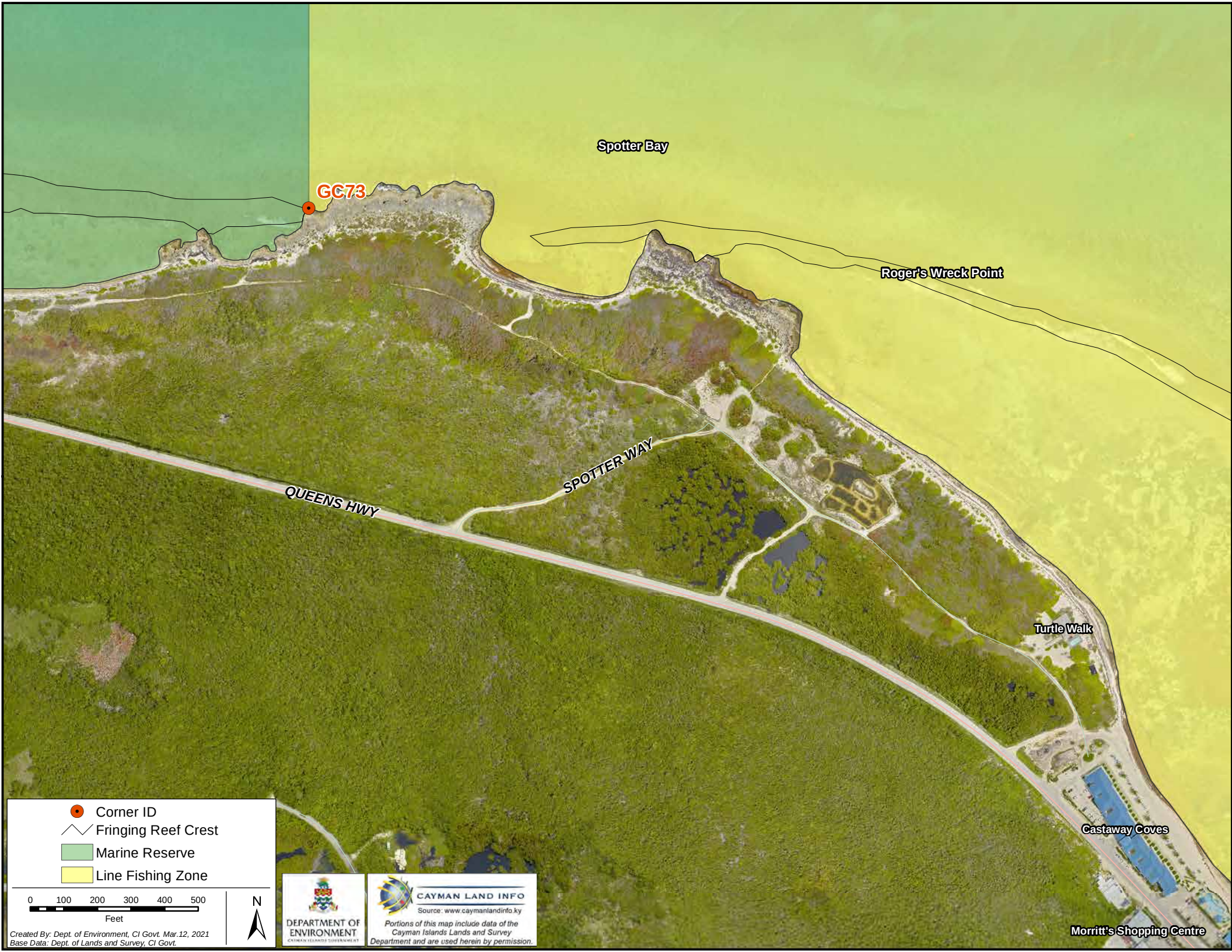
Spotter Bay
GC73
Roger's Wreck Point
SPOTTER WAY
QUEENS HWY
Turtle Walk
Castaway Coves
Morritt's Shopping Centre
Corner ID
Fringing Reef Crest
Marine Reserve
Line Fishing Zone
0 100 200 300 400 500
Feet
N
Created By: Dept. of Environment, CI Govt. Mar.12, 2021
Base Data: Dept. of Lands and Survey, CI Govt.
DEPARTMENT OF ENVIRONMENT
CAYMAN LAND INFO
Source: www.caymanlandinfo.ky
Portions of this map include data of the Cayman Islands Lands and Survey Department and are used herein by permission.

Anchor Point
GC75
Barefoot Beach Gardens
SUNSET LN
TRADEWIND LN
Little Bluff Bay
QUEENS HWY
Corner ID
Fringing Reef Crest
Marine Reserve
0 100 200 300 400 500
Feet
N
Created By: Dept. of Environment, CI Govt. Mar.12, 2021
Base Data: Dept. of Lands and Survey, CI Govt.
DEPARTMENT OF ENVIRONMENT
CAYMAN LAND INFO
Source: www.caymanlandinfo.ky
Portions of this map include data of the Cayman Islands Lands and Survey Department and are used herein by permission.

Old Robin Point
GC77
QUEENS HWY
Queen's Highway Monument
Corner ID
Fringing Reef Crest
Marine Reserve
0 100 200 300 400
Feet
N
Created By: Dept. of Environment, CI Govt. Mar.12, 2021
Base Data: Dept. of Lands and Survey, CI Govt.
DEPARTMENT OF ENVIRONMENT
CAYMAN LAND INFO
Source: www.caymanlandinfo.ky
Portions of this map include data of the Cayman Islands Lands and Survey Department and are used herein by permission.

GC79
OLD ROBIN RD
ROSEBUD DR
PALM CREST DR
Fuller Court
Lil' Spot Villas
Boatyard
Past Times
Conched Out
Coconut Reef
Nirvana
Corner ID
Fringing Reef Crest
Marine Reserve
No-Diving Overlay Zone
0
100
200
300
Feet
N
Created By: Dept. of Environment, CI Govt. Mar.12, 2021
Base Data: Dept. of Lands and Survey, CI Govt.
DEPARTMENT OF ENVIRONMENT
CAYMAN LAND INFO
Source: www.caymanlandinfo.ky
Portions of this map include data of the Cayman Islands Lands and Survey Department and are used herein by permission.

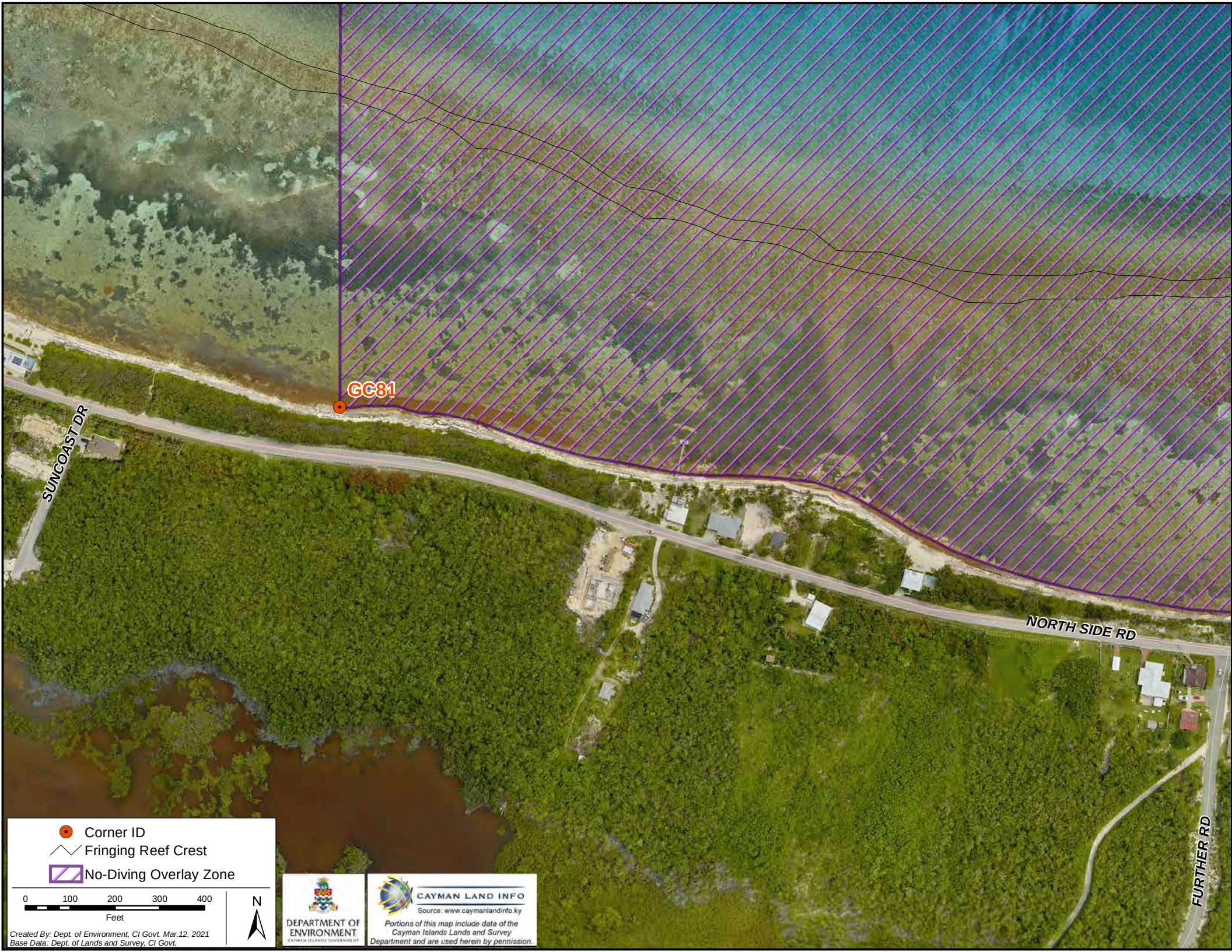
GC81
SUNCOAST DR
NORTH SIDE RD
FURTHER RD
Corner ID
Fringing Reef Crest
No-Diving Overlay Zone
0 100 200 300 400
Feet
N
Created By: Dept. of Environment, CI Govt. Mar.12, 2021
Base Data: Dept. of Lands and Survey, CI Govt.
DEPARTMENT OF ENVIRONMENT
CAYMAN LAND INFO
Source: www.caymanlandinfo.ky
Portions of this map include data of the Cayman Islands Lands and Survey Department and are used herein by permission.

GC83
Sea LMaravilla
Chisholm's Supermarket
RUM POINT DR
Far Tortuga
Mahogany Point Villas
NORTH SIDE RD
NICEVILLE LN
HUTLAND RD
Church of God
SPLENDID VIEW BLVD
Hutland Playground
CROMWELL LN
North Side Playground
North Side Police Station
TIDYMAN
Corner ID
Fringing Reef Crest
No-Diving Overlay Zone
0
100
200
300
Feet
N
DEPARTMENT OF ENVIRONMENT
CAYMAN LAND INFO
Source: www.caymanlandinfo.ky
Portions of this map include data of the Cayman Islands Lands and Survey Department and are used herein by permission.
Created By: Dept. of Environment, CI Govt. Mar.12, 2021
Base Data: Dept. of Lands and Survey, CI Govt.

Driftwood Village
Sea Fan Condominiums
RUM POINT DR
The Pink House
Promises Promises
GC85
SUNDANCE
Cayman Corals
OTTOS AVE
SEACLIFF DR
CLIFFROCK DR
Corner ID
Fringing Reef Crest
No-Diving Overlay Zone
0 100 200 300 400
Feet
N
Created By: Dept. of Environment, CI Govt. Mar.12, 2021
Base Data: Dept. of Lands and Survey, CI Govt.
DEPARTMENT OF ENVIRONMENT
CAYMAN LAND INFO
Source: www.caymanlandinfo.ky
Portions of this map include data of the Cayman Islands Lands and Survey Department and are used herein by permission.

GC88
GC87
Shirley's Sandcastle
Cayman Staid
No Big Ting
Cayman Kai Sea Lodges
Villa Del Mar
Indigo Beach at Cayman Kai
Mast
FLOW Cayman Kai
Bowse Bluff
Sky High Kai
Kai Rock
Coral Loft
RUM POINT DR
Channel
Corner ID
Fringing Reef Crest
Marine Reserve
0
100
200
300
Feet
N
Created By: Dept. of Environment, CI Govt. Mar.12, 2021
Base Data: Dept. of Lands and Survey, CI Govt.
DEPARTMENT OF ENVIRONMENT
CAYMAN LAND INFO
Source: www.caymanlandinfo.ky
Portions of this map include data of the Cayman Islands Lands and Survey Department and are used herein by permission.

Gardens of the Kai
Villa Victorian
Sand N Stars Kai
House
Kaibo Yacht Club
Kaibo Shop
Yacht Club Condominiums II
WATER CAY RD
CAMP DR
Pools
GC89
GC90
Kaibo
Kaibo Public Beach
Public Beach
Corner ID
Shore Line Fishing Zone
Marine Reserve
Environmental Zone
0
100
200
300
Feet
N
Created By: Dept. of Environment, CI Govt. Mar.12, 2021
Base Data: Dept. of Lands and Survey, CI Govt.
DEPARTMENT OF ENVIRONMENT
CAYMAN LAND INFO
Source: www.caymanlandinfo.ky
Portions of this map include data of the Cayman Islands Lands and Survey Department and are used herein by permission.

Ching Ching
Halcyon Days Kai
Villa Bellagio
On Golden Pond
Kailypso
Broken Bone Kai
Sea Cove
Treasure Cove
Fantasea
Bimski
ispering Kai
nta's Beach
FINGER CAY RD
Kai-Band
S'Kai
Sea Magic
Old Dnube House
K-Kai
Dive on the Left
Kai Rise
Mic Kai Mouse
Cutie Kai
Villa Emmanuel
Res Ipsa
Starborad Point
Edge of Windward
Pair-A-Dise
Go Bragh
Go Bragn
Happy Landings
A Bit of Heaven
The Kai Boose
WATER CAY RD
of the Kai
Condominiums II
Mast
FLOW Cayman Kai
Sky High Kai
Kai Rocl
RUM POINT DR
Coral
GC91
GC92
Corner ID
Marine Reserve
Environmental Zone
0
200
400
600
800
Feet
N
Created By: Dept. of Environment, CI Govt. Mar.12, 2021
Base Data: Dept. of Lands and Survey, CI Govt.
DEPARTMENT OF ENVIRONMENT
CAYMAN LAND INFO
Source: www.caymanlandinfo.ky
Portions of this map include data of the Cayman Islands Lands and Survey Department and are used herein by permission.

North Sound
GC94
GC93
Duck Pond Cay
Duck Pond Bight
Head Sound Barcadere
Site of North Sound Landing
RCIP Marine Base
HIRST RD
Sunrise Landing
MOORHEN LN
North Sound Estates
Sailfish Quay
on the Green
ROYAL PA
R ST
Channel
Corner ID
Marine Reserve
Environmental Zone
0 200 400 600 800 1,000
Feet
N
Created By: Dept. of Environment, CI Govt. Mar.12, 2021
Base Data: Dept. of Lands and Survey, CI Govt.
DEPARTMENT OF ENVIRONMENT
CAYMAN LAND INFO
Source: www.caymanlandinfo.ky
Portions of this map include data of the Cayman Islands Lands and Survey Department and are used herein by permission.

RCIP Marine Base
SEA WIND CL
Sunrise Landing
Sailfish Quay
Villas on the Green
ROYAL PALM DR
RACKLEYS
GC96
Silver Springs Apartments
Starfish Point
WATER ST
HIRST RD
Rackley Court
NEWLANDS
International College of the Cayman Islands
Corner ID
Marine Reserve
0 200 400 600 800 1,000
Feet
N
Created By: Dept. of Environment, CI Govt. Mar.12, 2021
Base Data: Dept. of Lands and Survey, CI Govt.
DEPARTMENT OF ENVIRONMENT
CAYMAN LAND INFO
Source: www.caymanlandinfo.ky
Portions of this map include data of the Cayman Islands Lands and Survey Department and are used herein by permission.