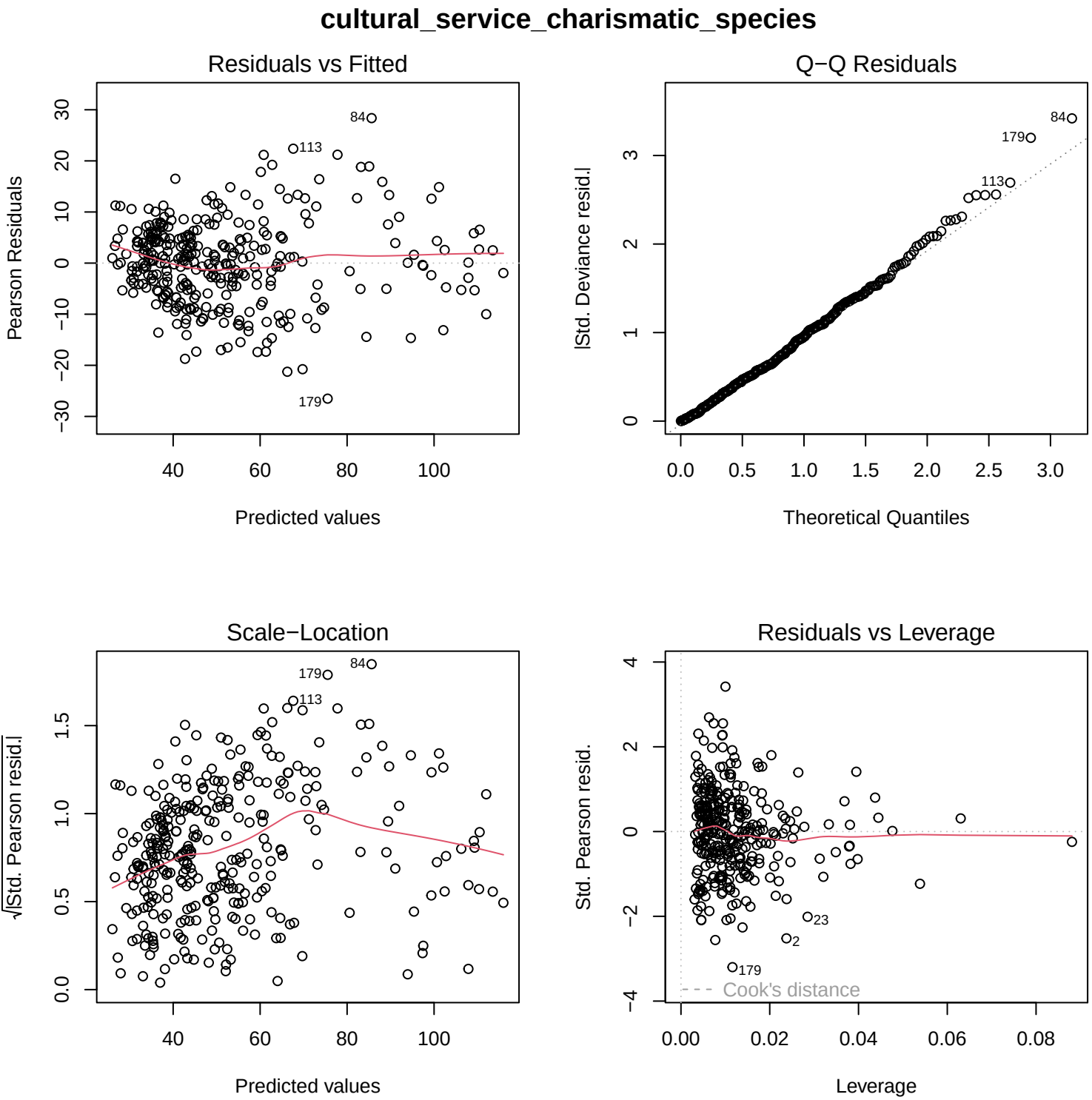
cultural_service_charismatic_species
Residuals vs Fitted
Pearson Residuals
Predicted values
84
113
179
Q−Q Residuals
|Std. Deviance resid.|
Theoretical Quantiles
84
179
113
Scale−Location
√|Std. Pearson resid.|
Predicted values
84
179
113
Residuals vs Leverage
Std. Pearson resid.
Leverage
23
2
179
Cook's distance

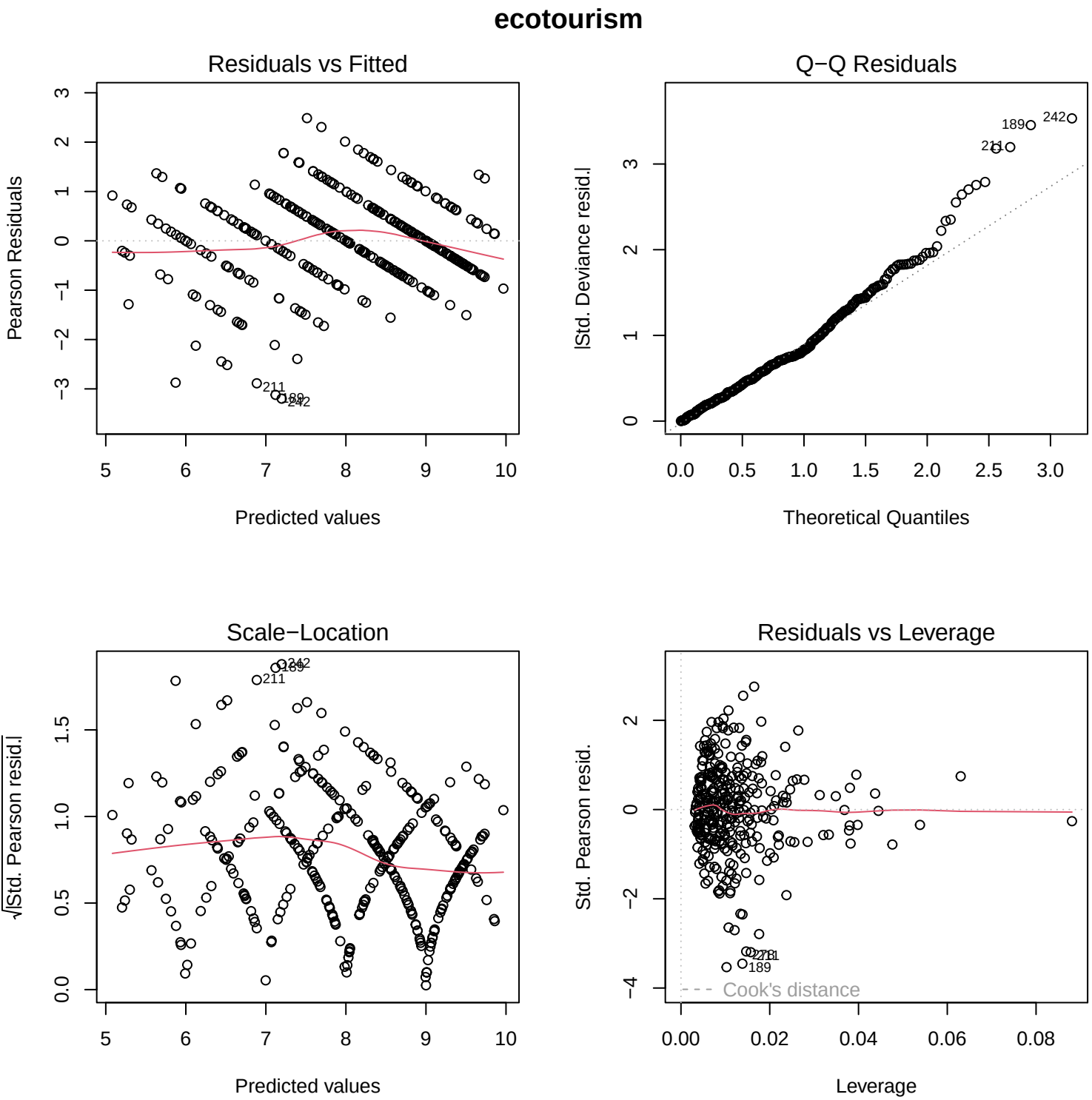
ecotourism
Residuals vs Fitted
Pearson Residuals
Predicted values
211
189
242
Q−Q Residuals
|Std. Deviance resid.|
Theoretical Quantiles
189
242
211
Scale−Location
√|Std. Pearson resid.|
Predicted values
242
189
211
Residuals vs Leverage
Std. Pearson resid.
Leverage
189
Cook's distance

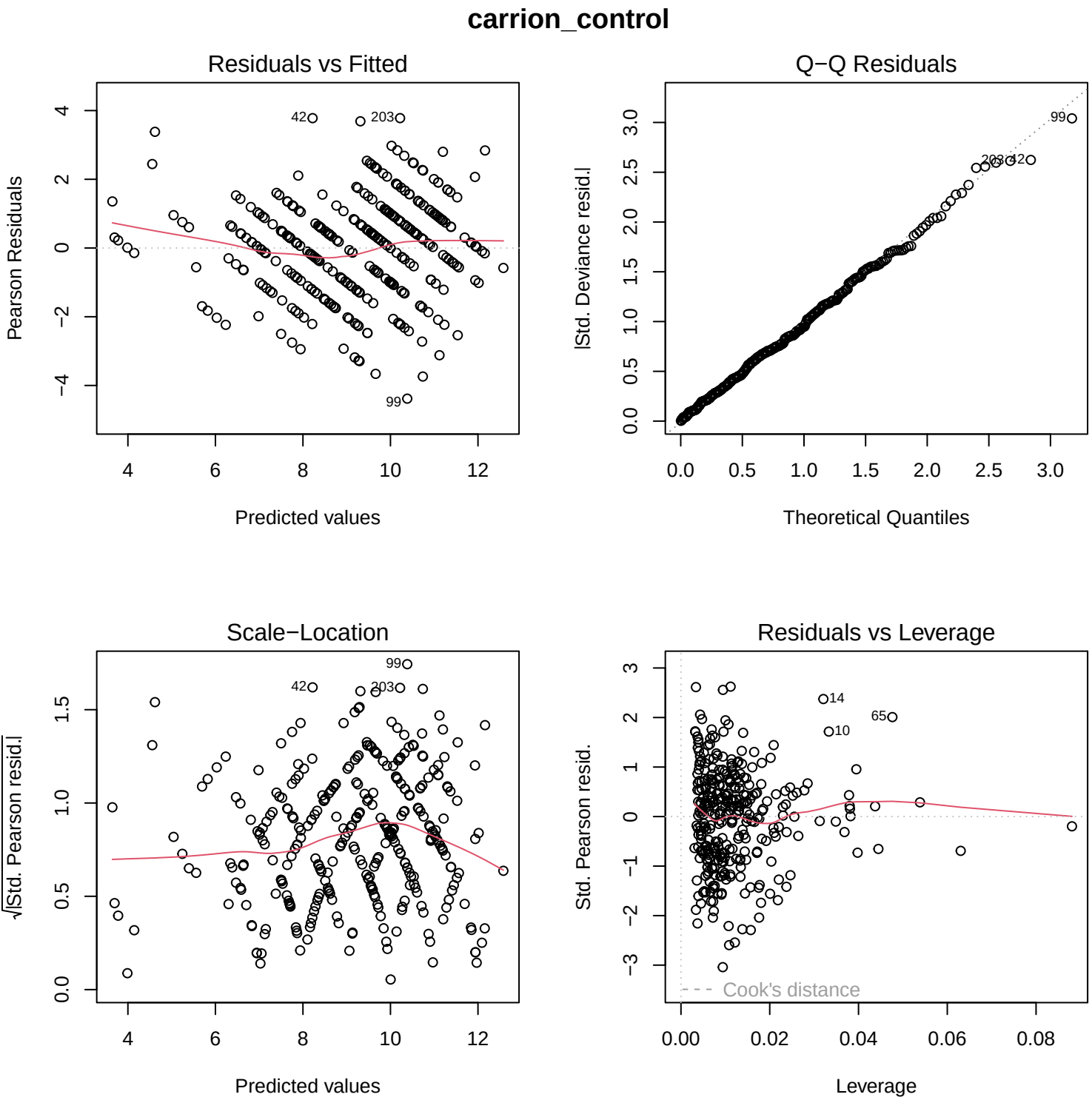
carrion_control
Residuals vs Fitted
Pearson Residuals
Predicted values
42
203
99
Q−Q Residuals
|Std. Deviance resid.|
Theoretical Quantiles
99
203
42
Scale−Location
√|Std. Pearson resid.|
Predicted values
99
42
203
Residuals vs Leverage
Std. Pearson resid.
Leverage
14
65
10
Cook's distance

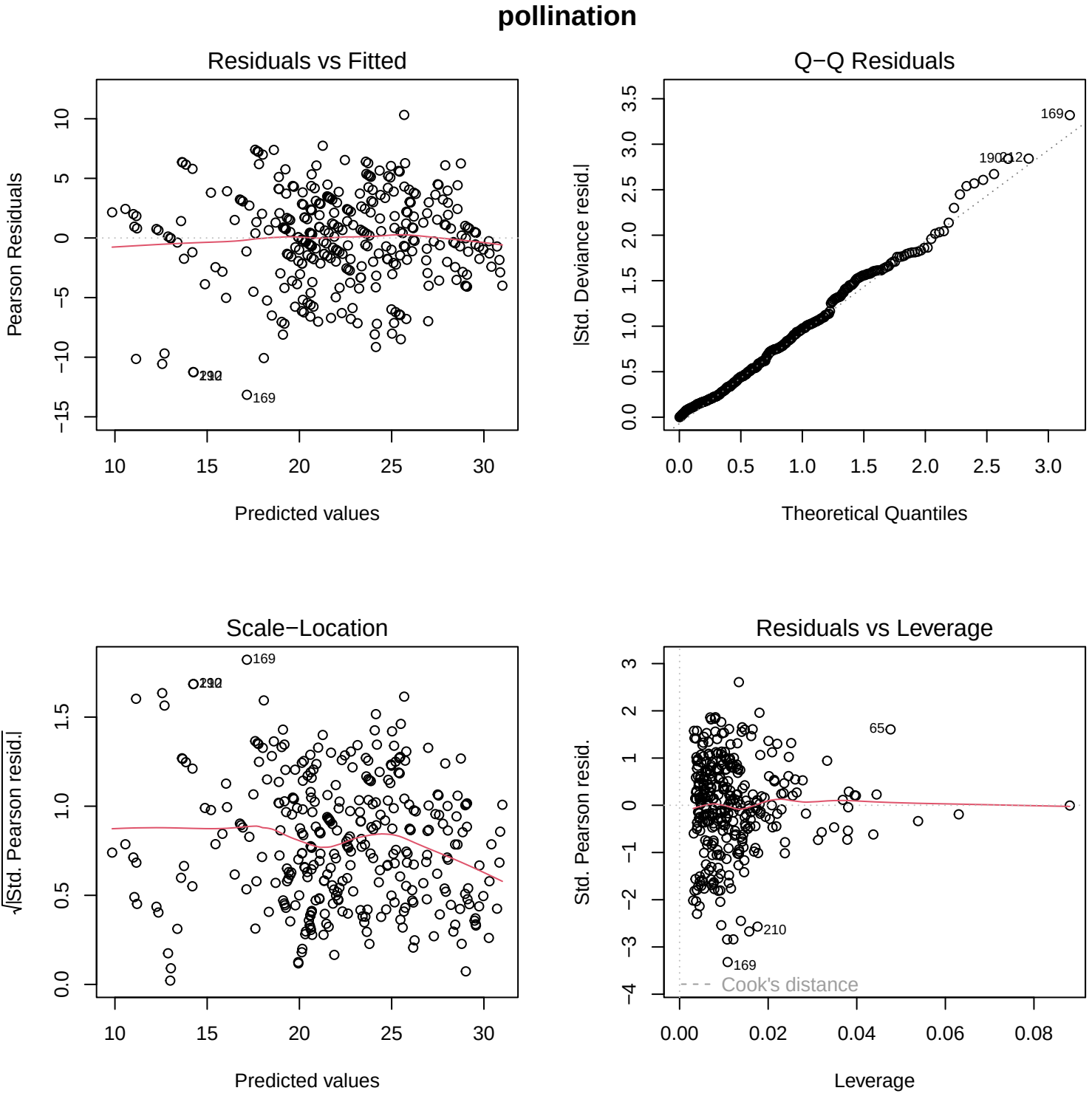
pollination
Residuals vs Fitted
Pearson Residuals
Predicted values
169
Q−Q Residuals
|Std. Deviance resid.|
Theoretical Quantiles
169
Scale−Location
√|Std. Pearson resid.|
Predicted values
169
Residuals vs Leverage
Std. Pearson resid.
Leverage
65
210
169
Cook's distance

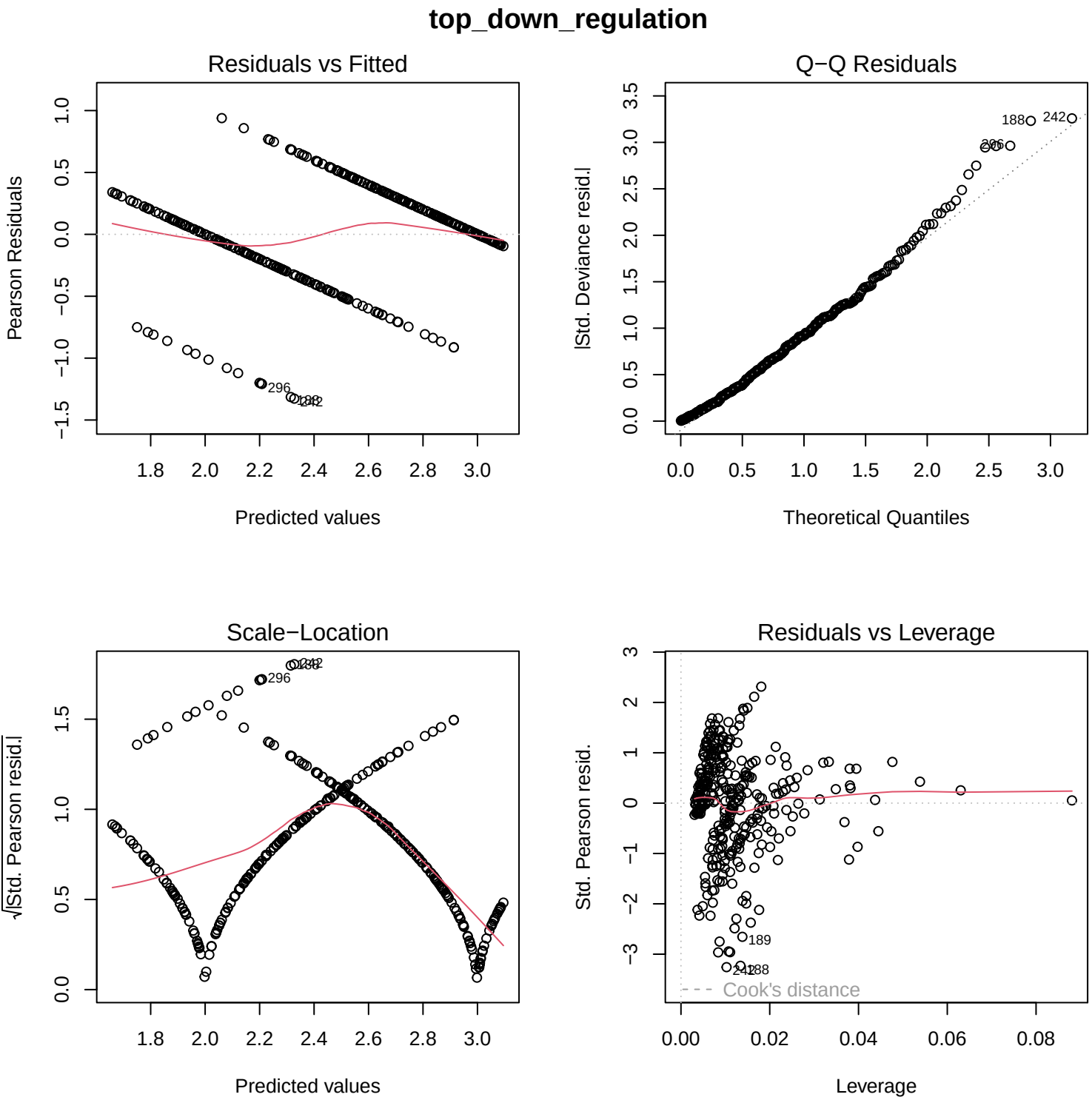
top_down_regulation
Residuals vs Fitted
Pearson Residuals
Predicted values
296
242
188
Q−Q Residuals
|Std. Deviance resid.|
Theoretical Quantiles
188
242
296
Scale−Location
√|Std. Pearson resid.|
Predicted values
296
242
188
Residuals vs Leverage
Std. Pearson resid.
Leverage
189
242
188
Cook's distance

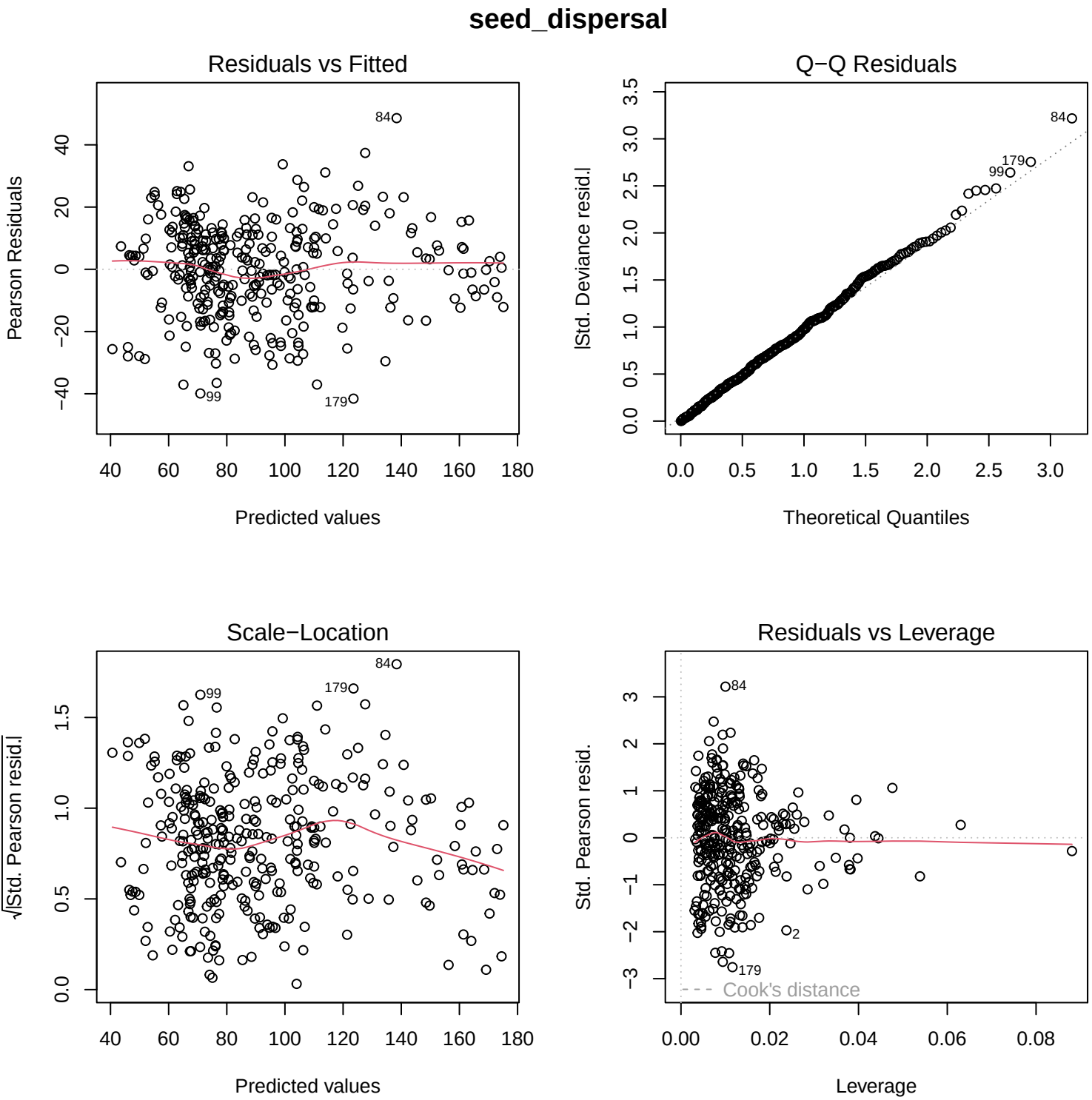
seed_dispersal
Residuals vs Fitted
Pearson Residuals
Predicted values
84
99
179
Q−Q Residuals
|Std. Deviance resid.|
Theoretical Quantiles
84
179
99
Scale−Location
√|Std. Pearson resid.|
Predicted values
84
99
179
Residuals vs Leverage
Std. Pearson resid.
Leverage
84
2
179
Cook's distance

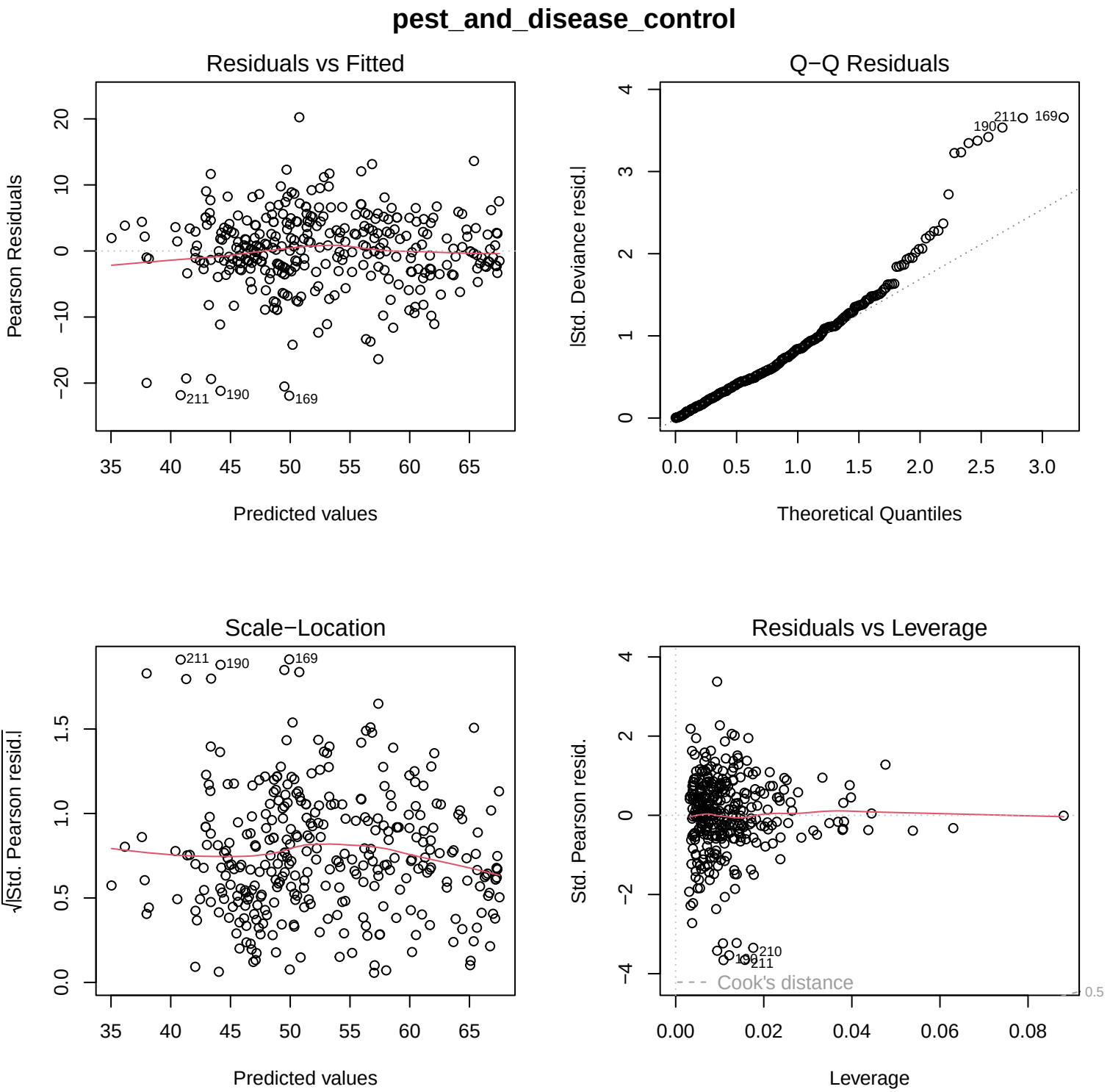
pest_and_disease_control
Residuals vs Fitted
Pearson Residuals
Predicted values
211
190
169
Q−Q Residuals
|Std. Deviance resid.|
Theoretical Quantiles
211
190
169
Scale−Location
√|Std. Pearson resid.|
Predicted values
211
190
169
Residuals vs Leverage
Std. Pearson resid.
Leverage
Cook's distance
210
190
211

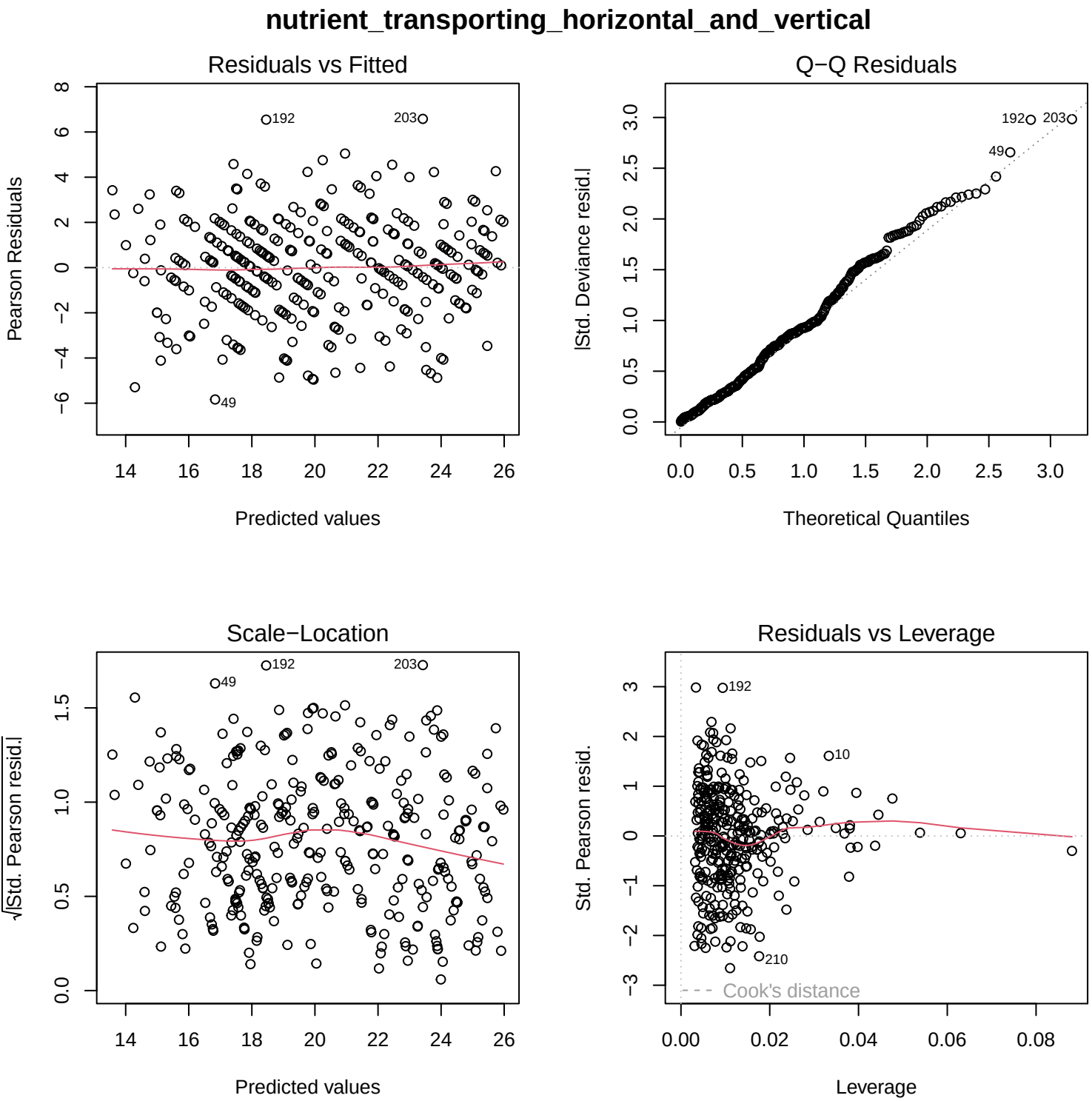
nutrient_transporting_horizontal_and_vertical
Residuals vs Fitted
Pearson Residuals
Predicted values
192
203
49
Q−Q Residuals
|Std. Deviance resid.|
Theoretical Quantiles
192
203
49
Scale−Location
√|Std. Pearson resid.|
Predicted values
192
203
49
Residuals vs Leverage
Std. Pearson resid.
Leverage
192
10
210
Cook's distance

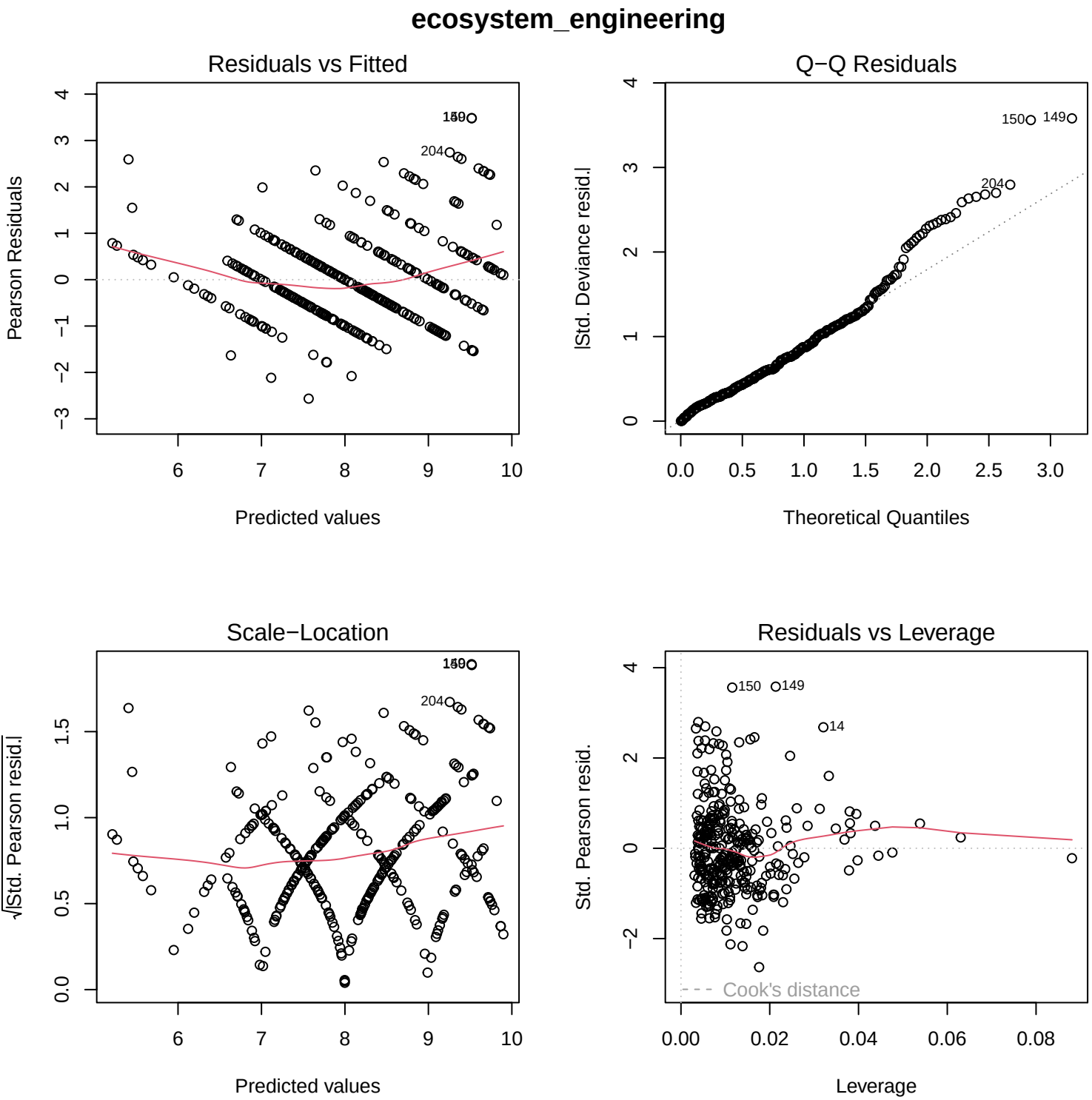
ecosystem_engineering
Residuals vs Fitted
Pearson Residuals
Predicted values
150
149
204
Q−Q Residuals
|Std. Deviance resid.|
Theoretical Quantiles
150
149
204
Scale−Location
√|Std. Pearson resid.|
Predicted values
150
149
204
Residuals vs Leverage
Std. Pearson resid.
Leverage
150
149
14
Cook's distance

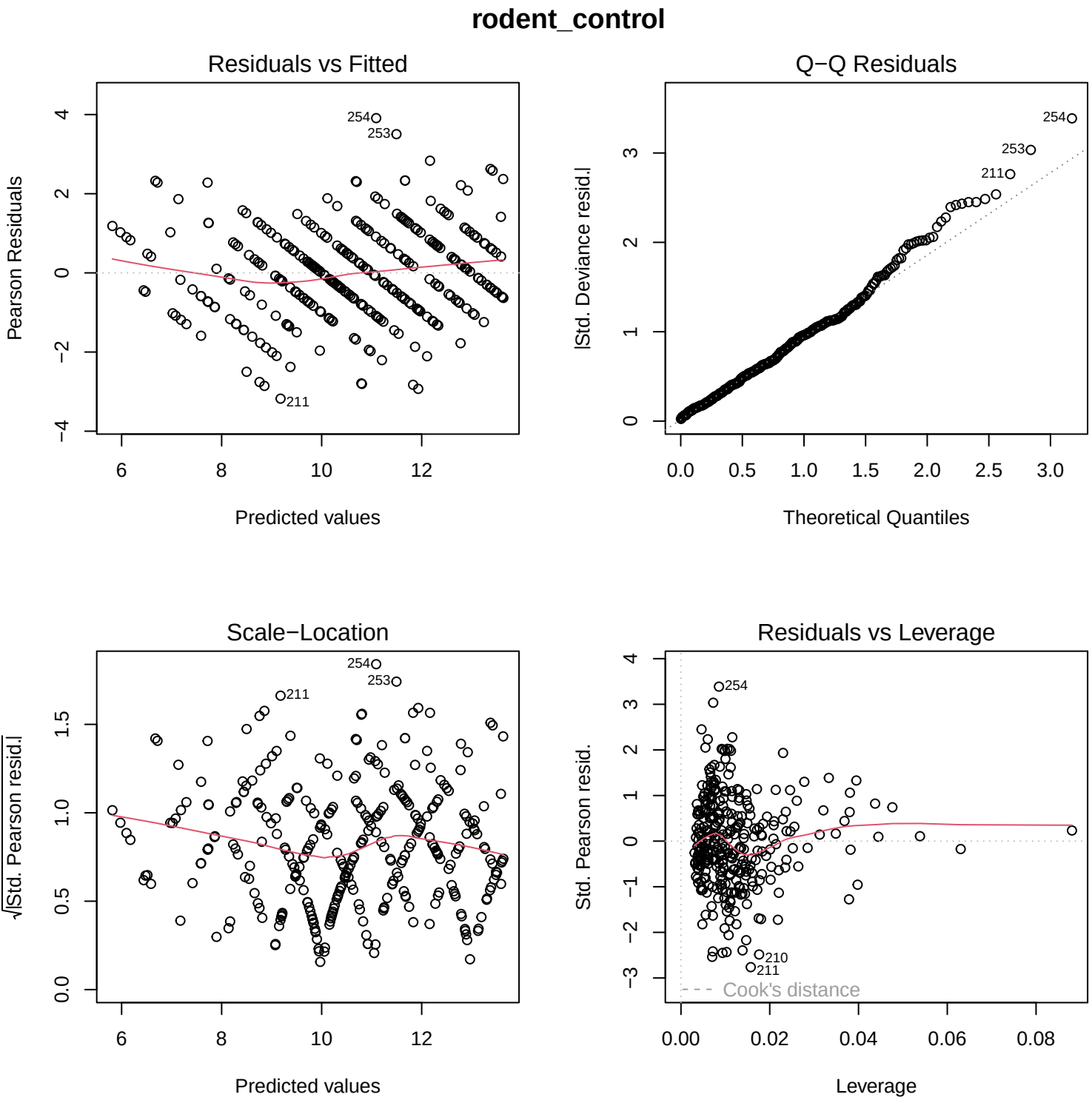
rodent_control
Residuals vs Fitted
Pearson Residuals
Predicted values
254
253
211
Q−Q Residuals
|Std. Deviance resid.|
Theoretical Quantiles
254
253
211
Scale−Location
√|Std. Pearson resid.|
Predicted values
254
253
211
Residuals vs Leverage
Std. Pearson resid.
Leverage
254
210
211
Cook's distance

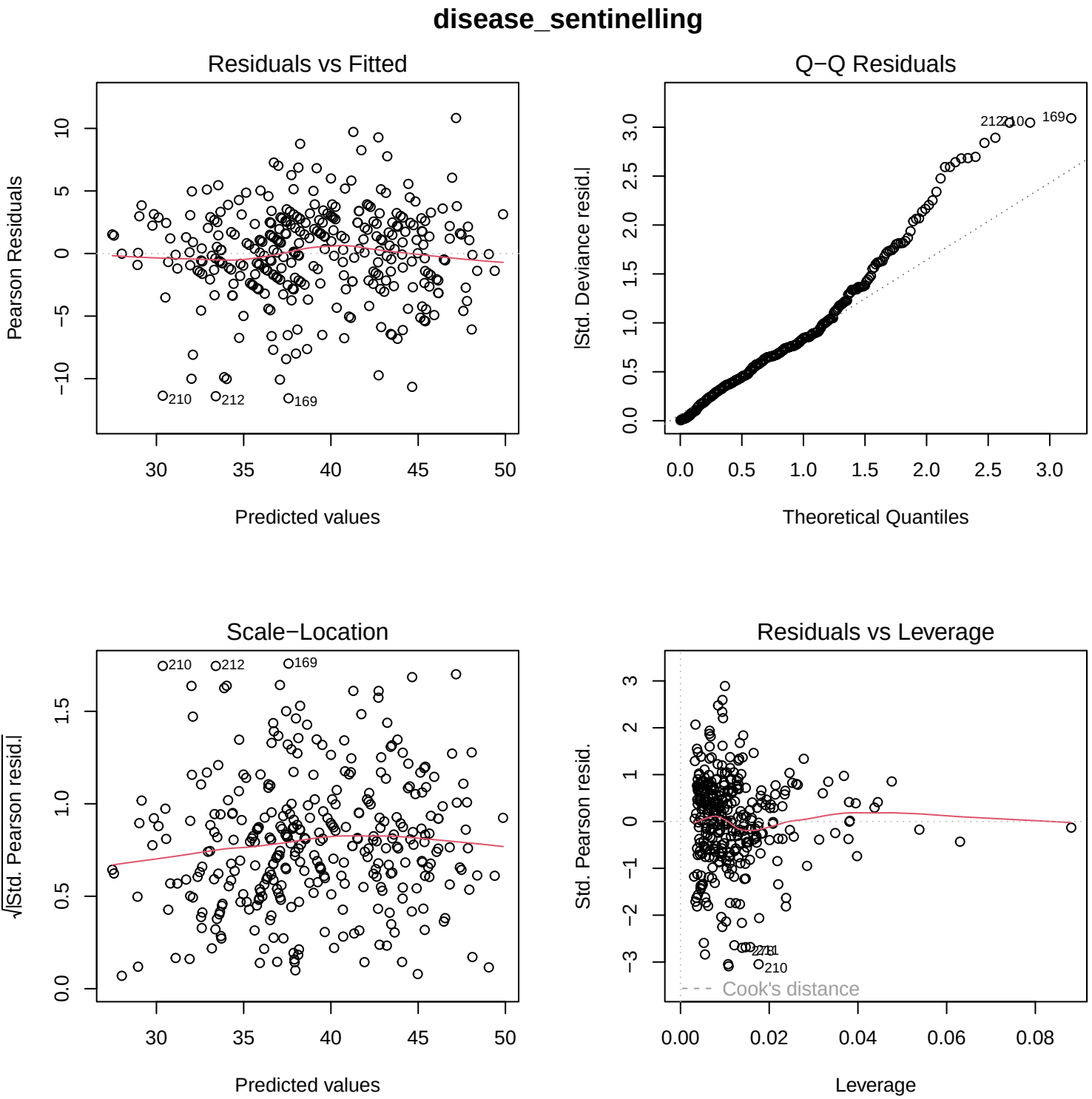
disease_sentinelling
Residuals vs Fitted
Pearson Residuals
Predicted values
210
212
169
Q−Q Residuals
|Std. Deviance resid.|
Theoretical Quantiles
212
210
169
Scale−Location
√|Std. Pearson resid.|
Predicted values
210
212
169
Residuals vs Leverage
Std. Pearson resid.
Leverage
Cook's distance
210

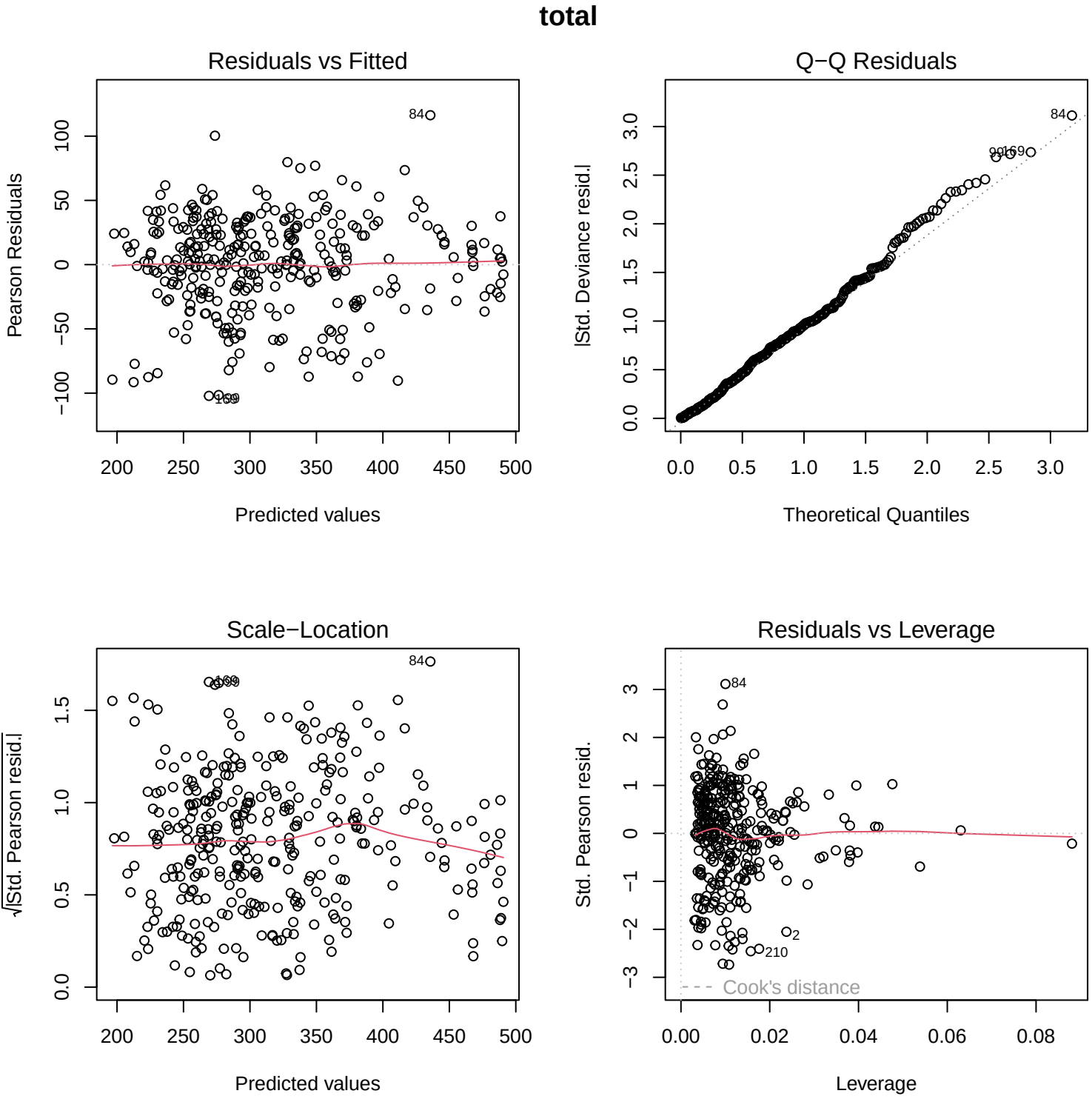
total
Residuals vs Fitted
Pearson Residuals
Predicted values
84
Q−Q Residuals
|Std. Deviance resid.|
Theoretical Quantiles
84
Scale−Location
√|Std. Pearson resid.|
Predicted values
84
Residuals vs Leverage
Std. Pearson resid.
Leverage
84
2
210
Cook's distance