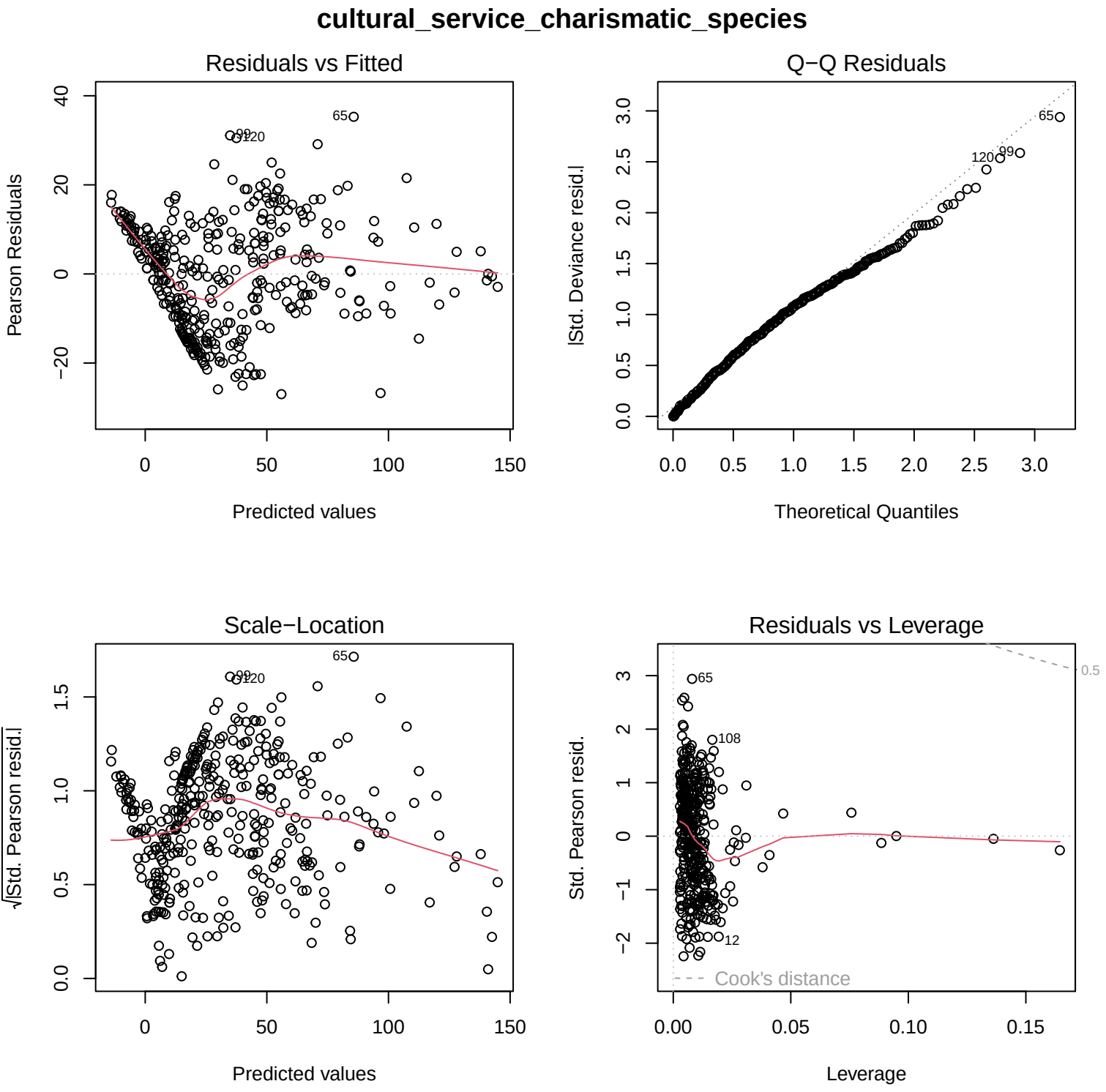
cultural_service_charismatic_species
Residuals vs Fitted
Pearson Residuals
Predicted values
65
99
120
Q−Q Residuals
|Std. Deviance resid.|
Theoretical Quantiles
Scale−Location
√|Std. Pearson resid.|
Predicted values
Residuals vs Leverage
Std. Pearson resid.
Leverage
Cook's distance
0.5
108
12

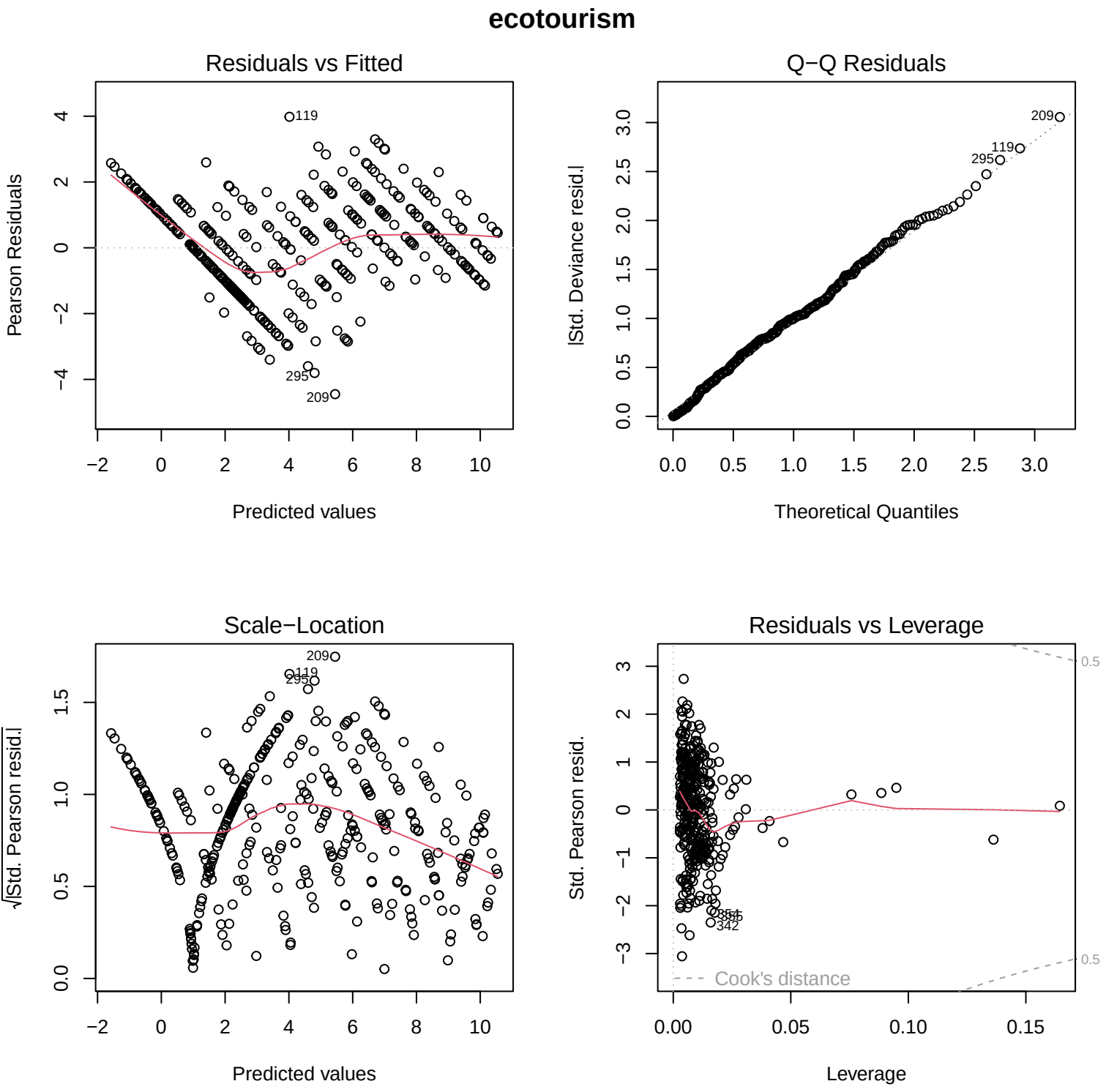
ecotourism
Residuals vs Fitted
Pearson Residuals
Predicted values
119
295
209
Q−Q Residuals
|Std. Deviance resid.|
Theoretical Quantiles
209
119
295
Scale−Location
√|Std. Pearson resid.|
Predicted values
209
119
295
Residuals vs Leverage
Std. Pearson resid.
Leverage
Cook's distance
0.5
0.5
342

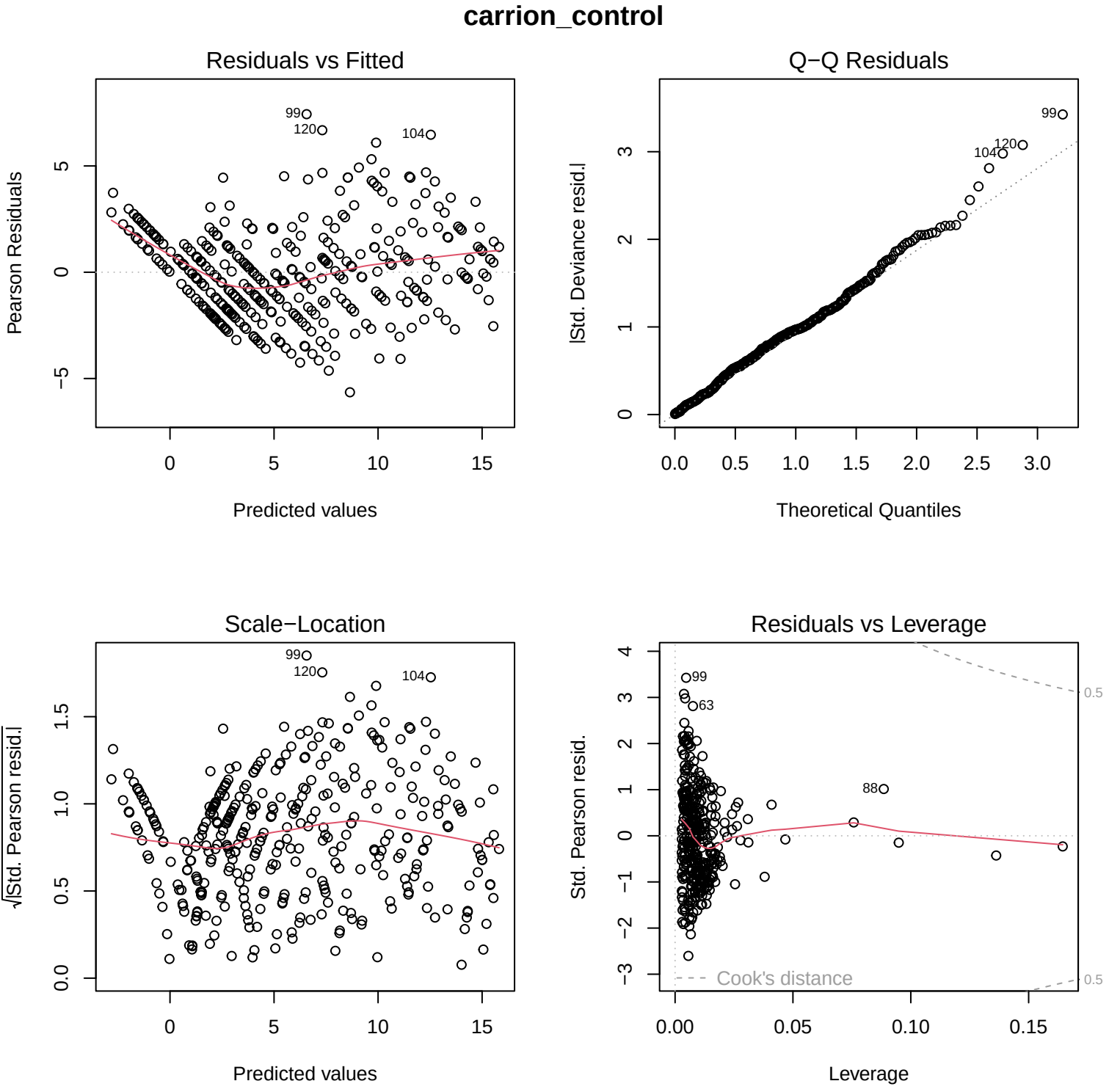
carrion_control
Residuals vs Fitted
Pearson Residuals
Predicted values
99
120
104
Q−Q Residuals
|Std. Deviance resid.|
Theoretical Quantiles
99
120
104
Scale−Location
√|Std. Pearson resid.|
Predicted values
99
120
104
Residuals vs Leverage
Std. Pearson resid.
Leverage
99
63
88
Cook's distance
0.5
0.5

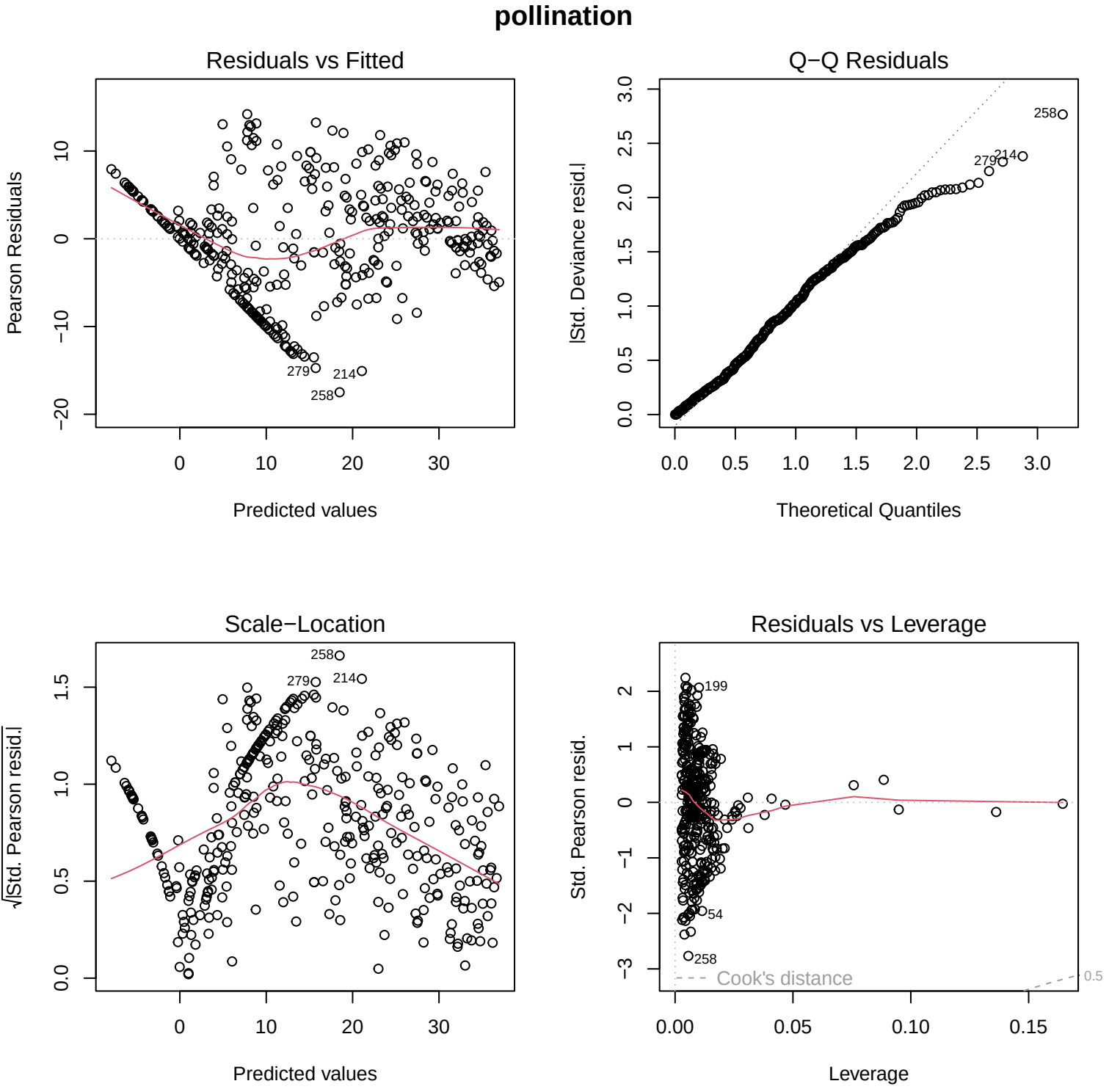
pollination
Residuals vs Fitted
Pearson Residuals
Predicted values
279
214
258
Q−Q Residuals
|Std. Deviance resid.|
Theoretical Quantiles
258
279
214
Scale−Location
√|Std. Pearson resid.|
Predicted values
258
279
214
Residuals vs Leverage
Std. Pearson resid.
Leverage
199
54
258
Cook's distance
0.5

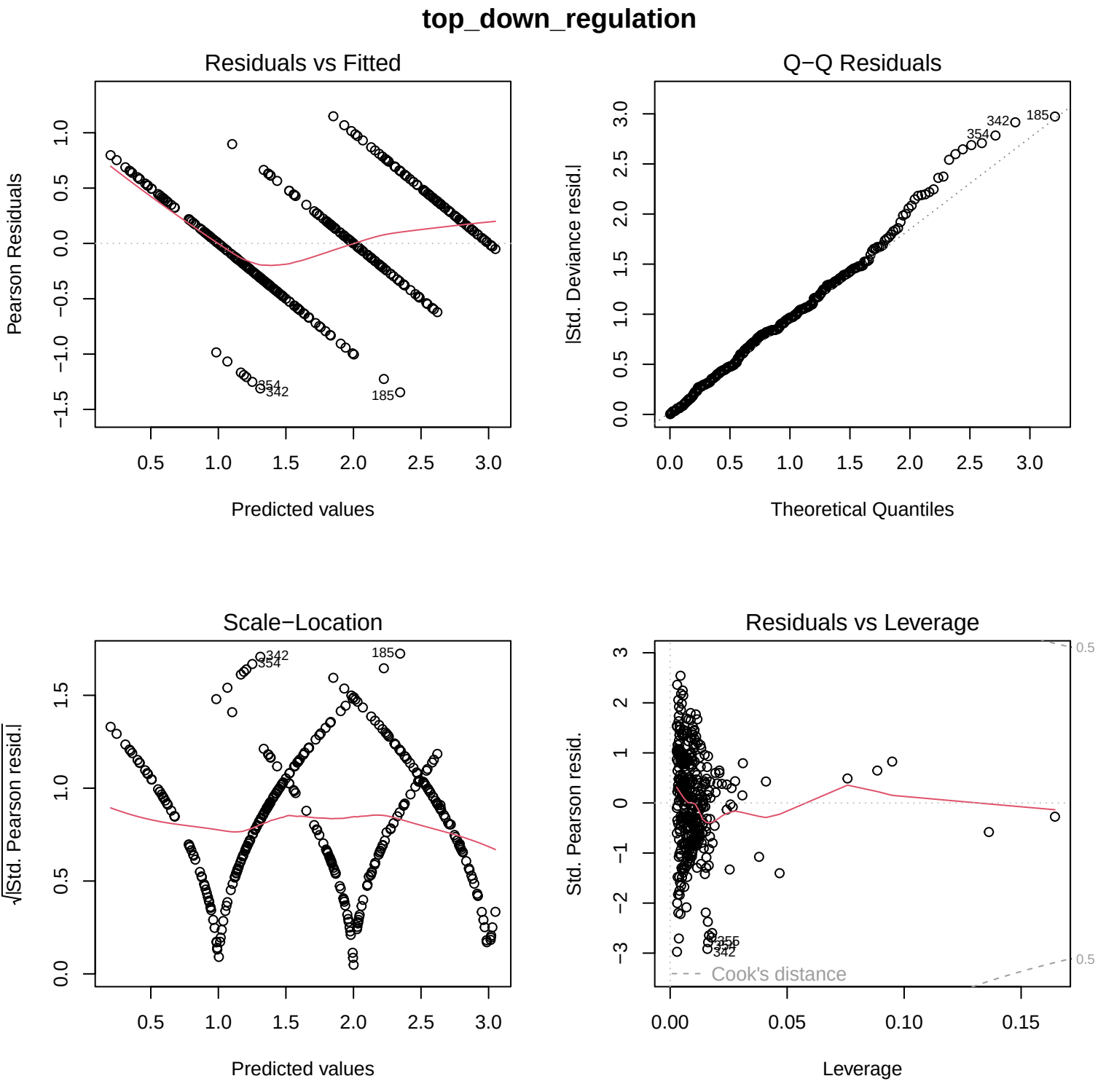
top_down_regulation
Residuals vs Fitted
Pearson Residuals
Predicted values
354
342
185
Q−Q Residuals
|Std. Deviance resid.|
Theoretical Quantiles
342
354
185
Scale−Location
√|Std. Pearson resid.|
Predicted values
342
354
185
Residuals vs Leverage
Std. Pearson resid.
Leverage
Cook's distance
0.5
0.5

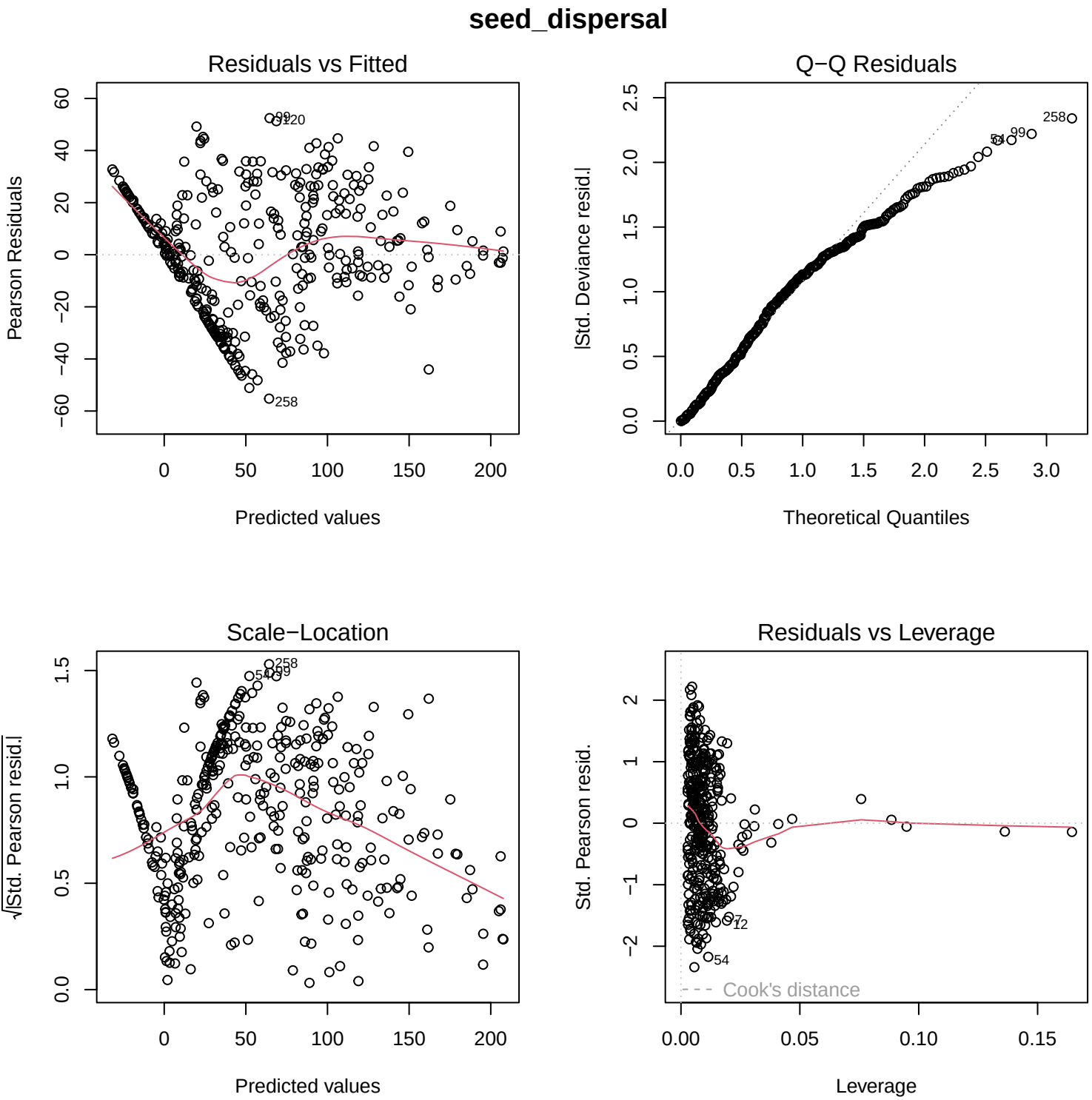
seed_dispersal
Residuals vs Fitted
Pearson Residuals
Predicted values
99
120
258
Q−Q Residuals
|Std. Deviance resid.|
Theoretical Quantiles
258
54
99
Scale−Location
√|Std. Pearson resid.|
Predicted values
258
54
99
Residuals vs Leverage
Std. Pearson resid.
Leverage
7
12
54
Cook's distance

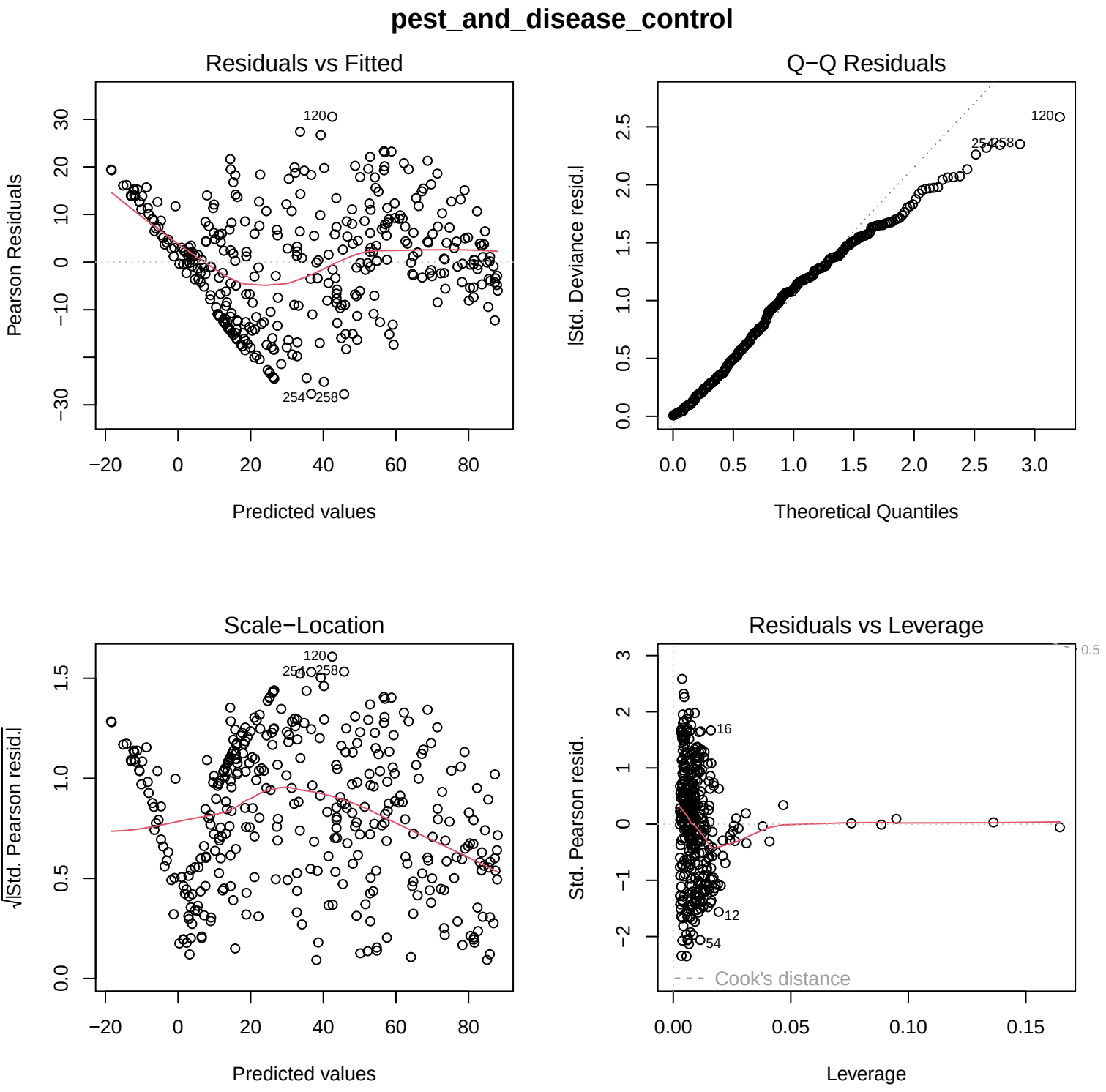
pest_and_disease_control
Residuals vs Fitted
Pearson Residuals
Predicted values
120
254
258
Q−Q Residuals
|Std. Deviance resid.|
Theoretical Quantiles
120
254
258
Scale−Location
√|Std. Pearson resid.|
Predicted values
120
254
258
Residuals vs Leverage
Std. Pearson resid.
Leverage
16
12
54
Cook's distance
0.5

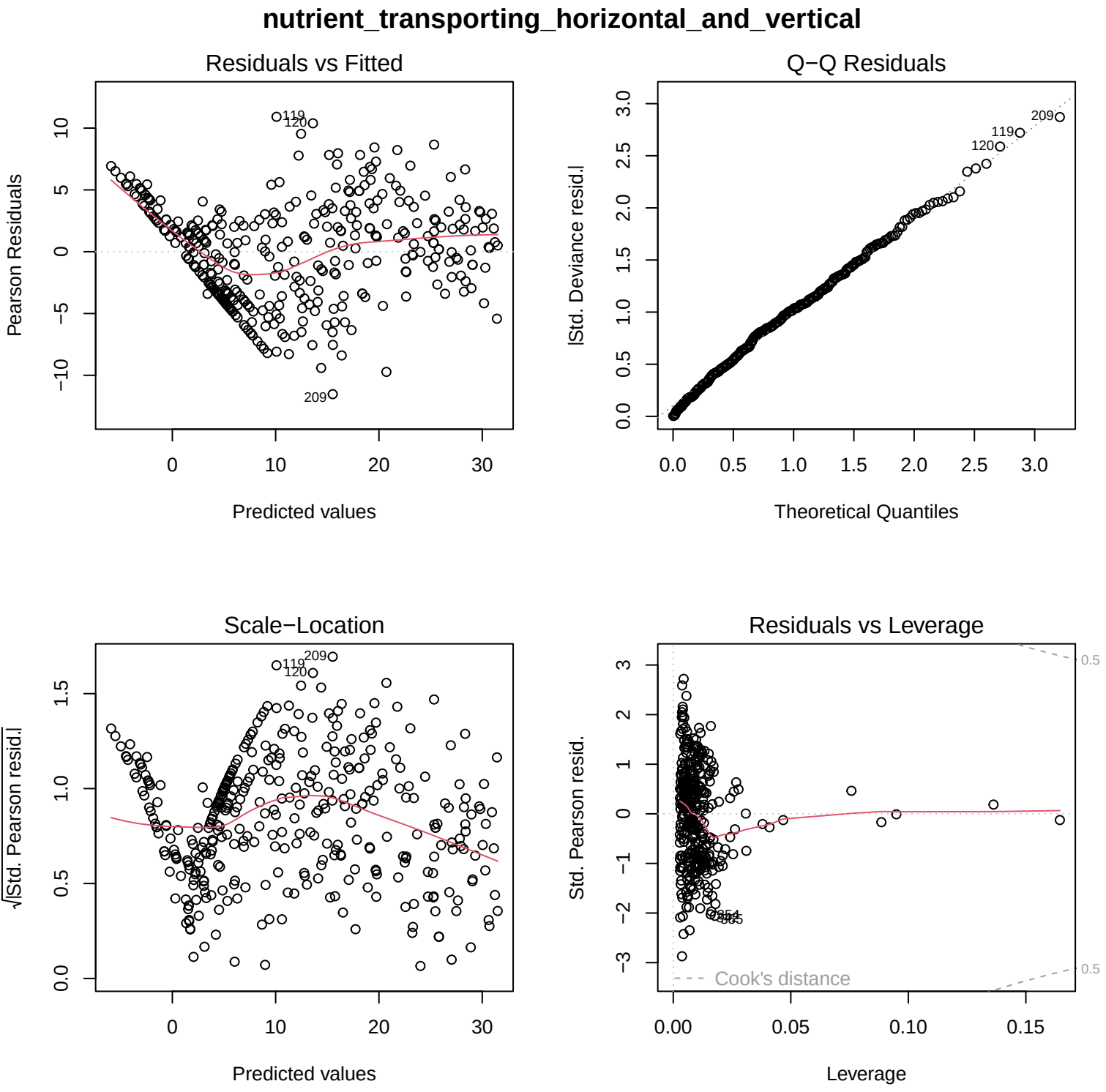
nutrient_transporting_horizontal_and_vertical
Residuals vs Fitted
Pearson Residuals
Predicted values
119
120
209
Q−Q Residuals
|Std. Deviance resid.|
Theoretical Quantiles
209
119
120
Scale−Location
√|Std. Pearson resid.|
Predicted values
209
119
120
Residuals vs Leverage
Std. Pearson resid.
Leverage
Cook's distance
0.5
0.5

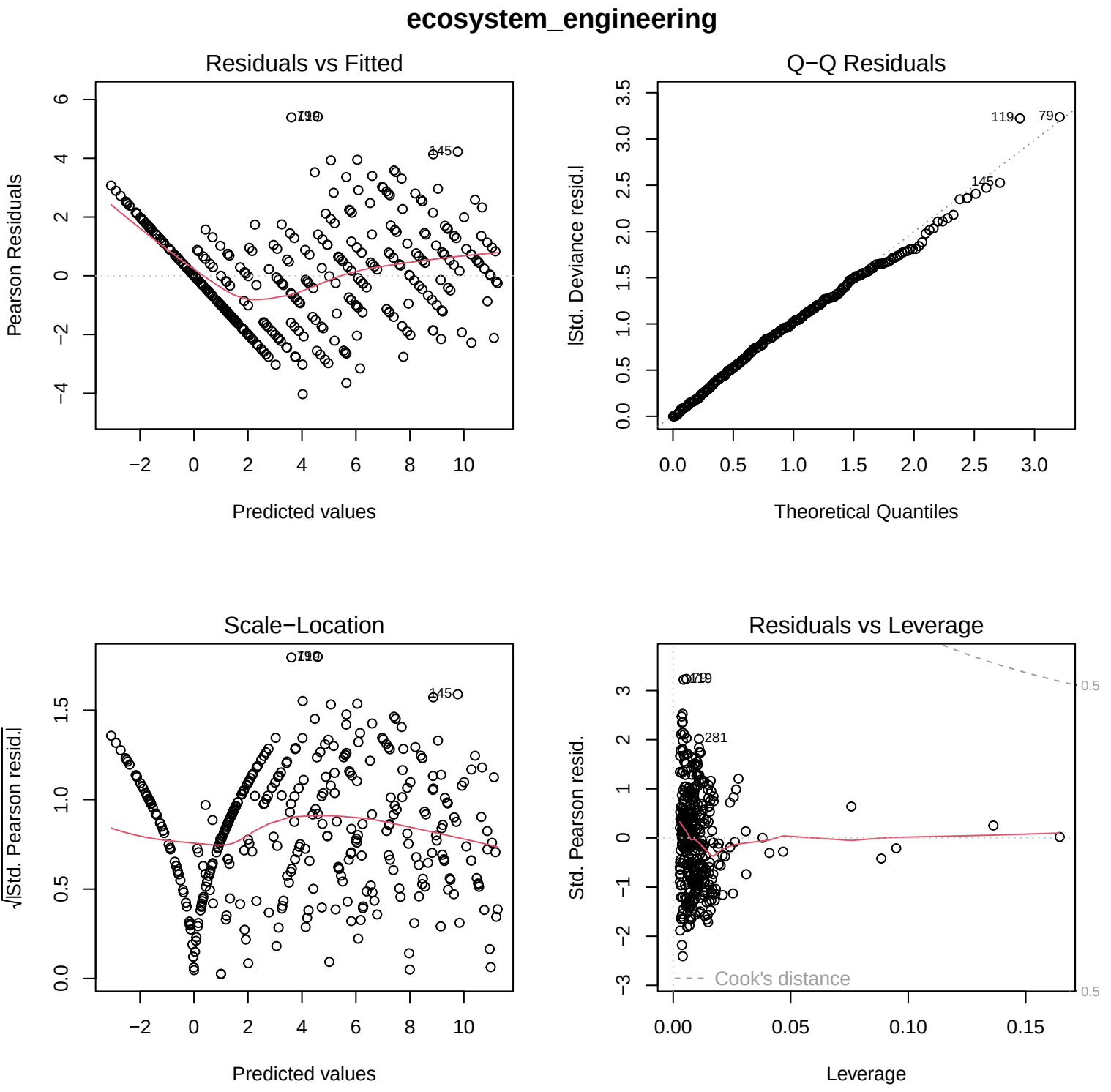
ecosystem_engineering
Residuals vs Fitted
Pearson Residuals
Predicted values
145
Q−Q Residuals
|Std. Deviance resid.|
Theoretical Quantiles
119
79
145
Scale−Location
√|Std. Pearson resid.|
Predicted values
145
Residuals vs Leverage
Std. Pearson resid.
Leverage
281
Cook's distance
0.5

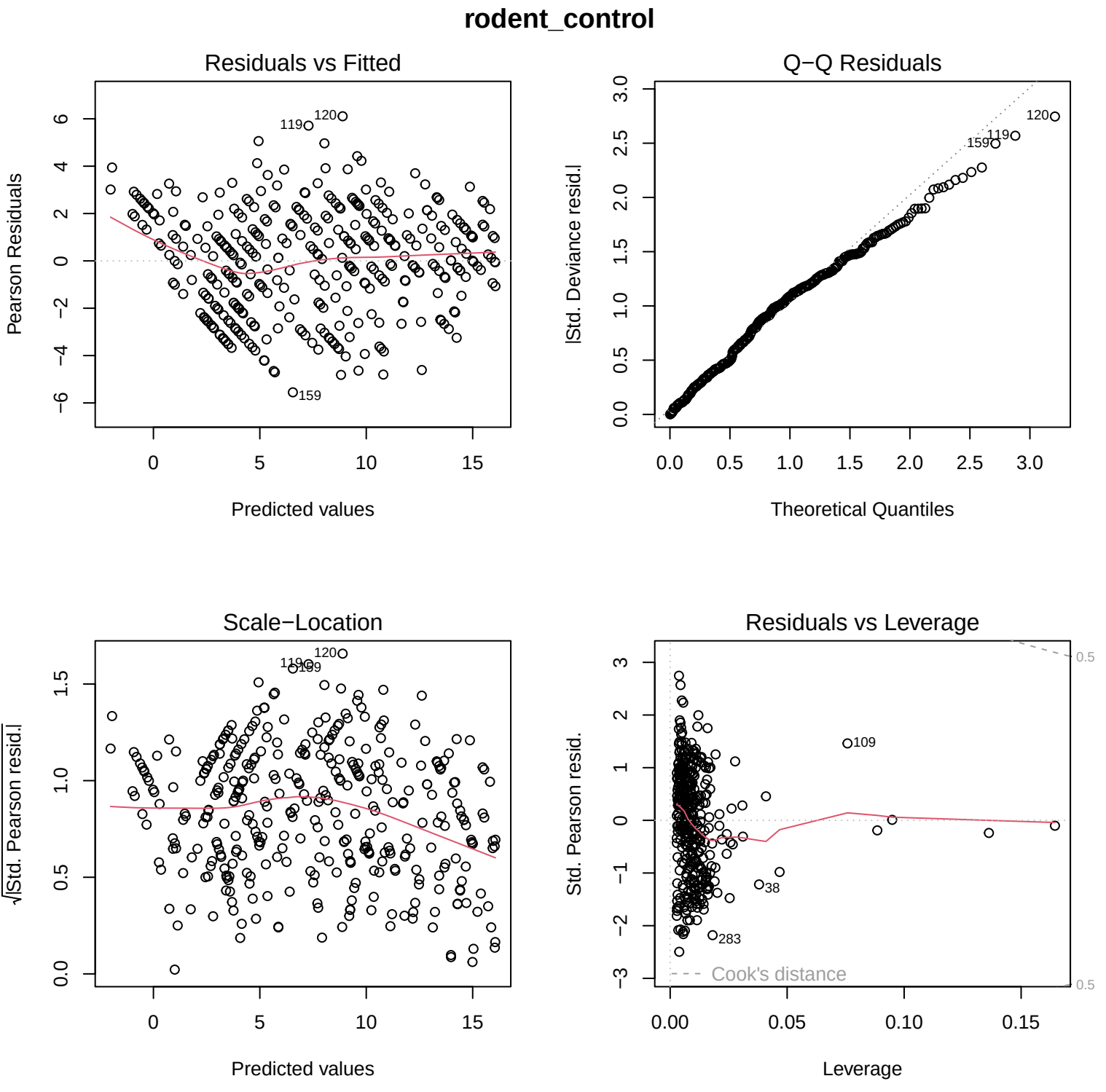
rodent_control
Residuals vs Fitted
Pearson Residuals
Predicted values
119
120
159
Q−Q Residuals
|Std. Deviance resid.|
Theoretical Quantiles
120
119
159
Scale−Location
√|Std. Pearson resid.|
Predicted values
120
119
159
Residuals vs Leverage
Std. Pearson resid.
Leverage
109
38
283
Cook's distance
0.5
0.5

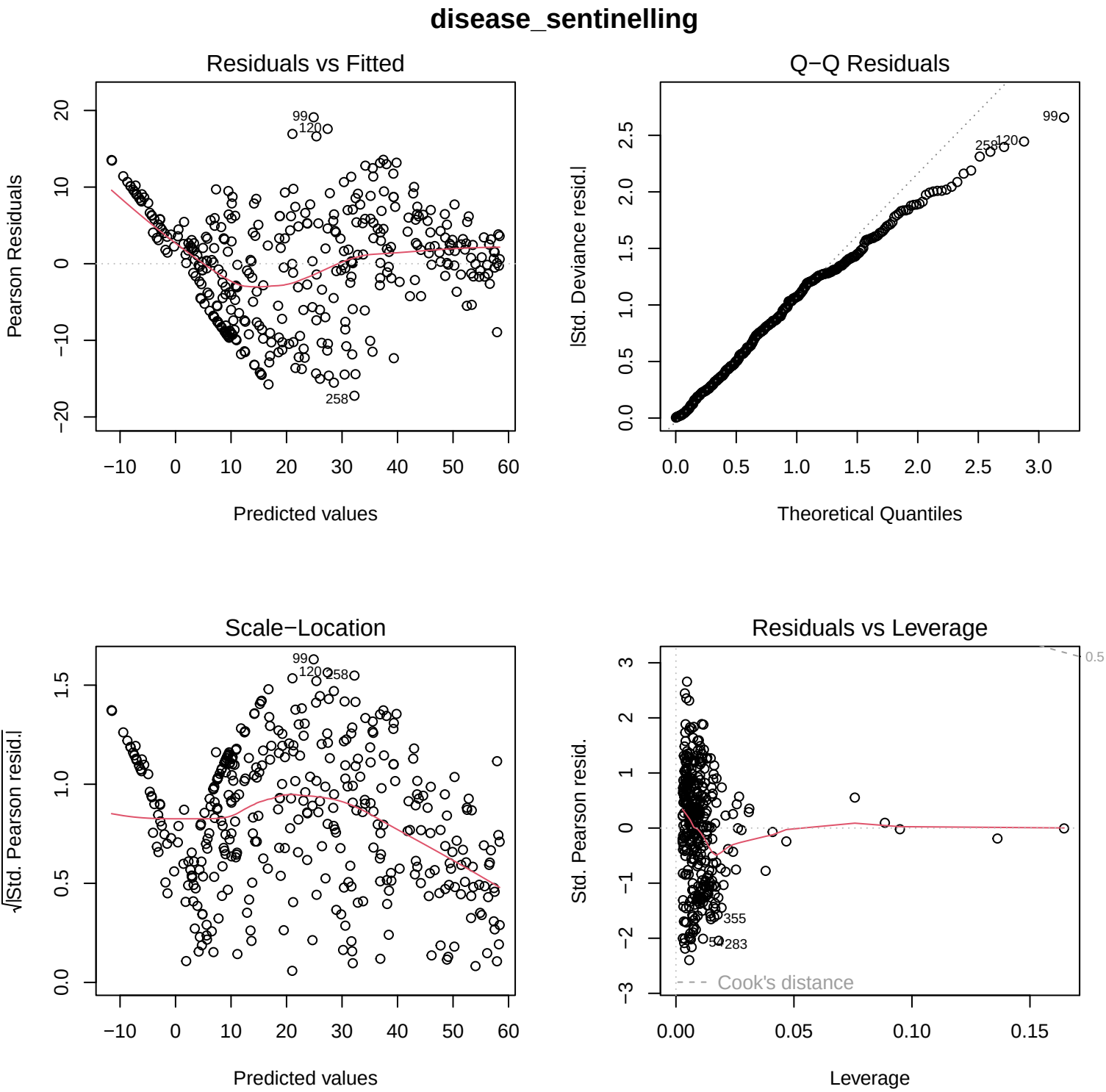
disease_sentinelling
Residuals vs Fitted
Pearson Residuals
Predicted values
99
120
258
Q−Q Residuals
|Std. Deviance resid.|
Theoretical Quantiles
99
120
258
Scale−Location
√|Std. Pearson resid.|
Predicted values
99
120
258
Residuals vs Leverage
Std. Pearson resid.
Leverage
0.5
355
283
Cook's distance

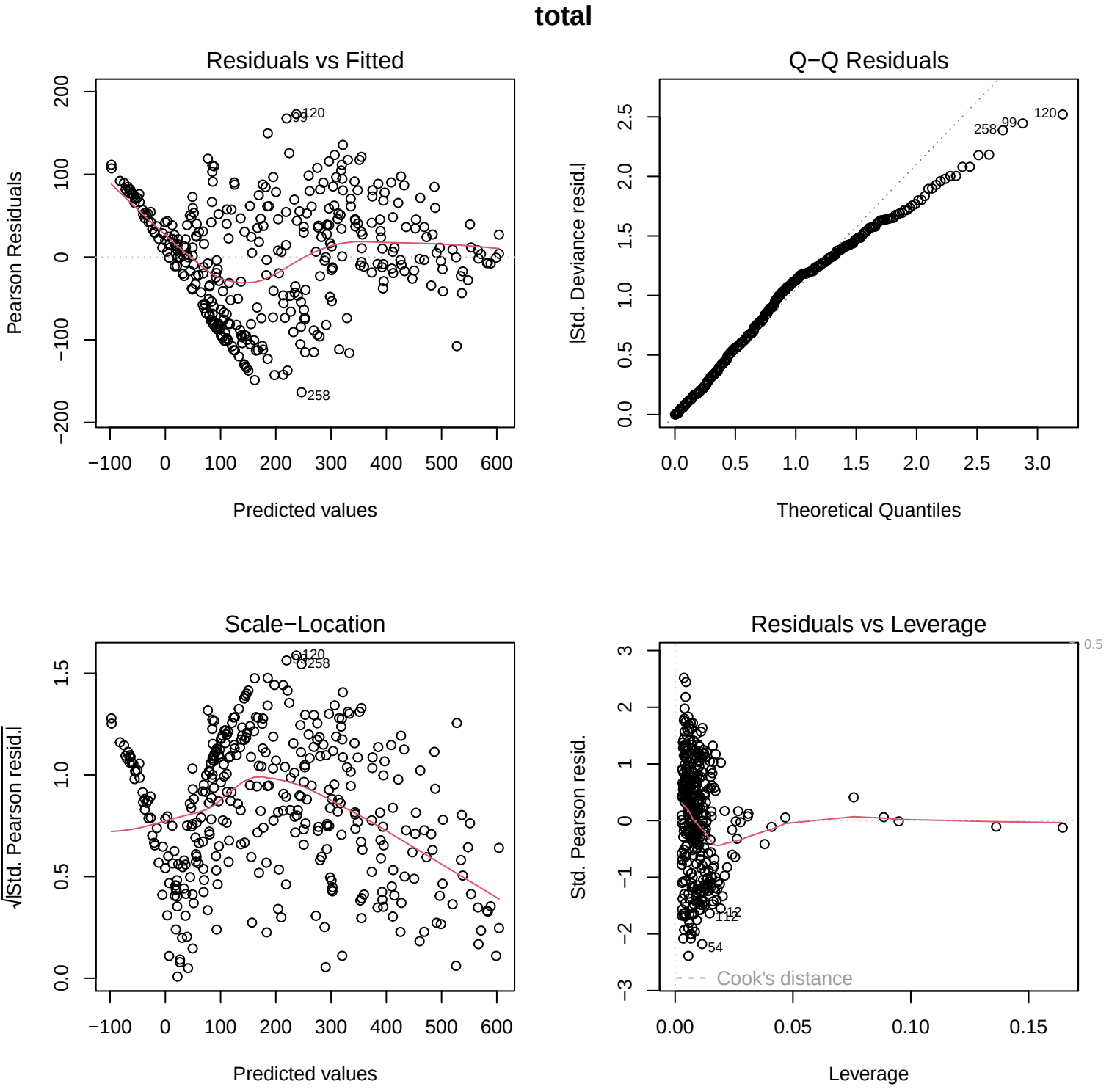
total
Residuals vs Fitted
Pearson Residuals
Predicted values
120
99
258
Q−Q Residuals
|Std. Deviance resid.|
Theoretical Quantiles
258
99
120
Scale−Location
√|Std. Pearson resid.|
Predicted values
120
258
Residuals vs Leverage
Std. Pearson resid.
Leverage
0.5
12
112
54
Cook's distance