# INTERIM LEADERSHIP

## AS A STRATEGIC ADVANTAGE

### Why acting now outperforms waiting for the “perfect” executive

Strategic Whitepaper
2026 Edition

Sergio Lubezky
liderazgointerino.com

# Executive Summary

Leadership gaps rarely emerge during moments of stability. They tend to appear precisely when organizations face disruption, transformation, operational pressure, restructuring, or uncertainty.

The traditional response is often to initiate a prolonged search for a permanent executive under the assumption that long-term alignment justifies delayed action. In practice, however, leadership vacancies rarely remain neutral. While organizations wait, execution slows, accountability weakens, operational drift accelerates, and uncertainty spreads across teams.

The cost of leadership absence is not theoretical. It compounds operationally over time.

This whitepaper explores why interim leadership has evolved from a temporary staffing solution into a strategic execution model increasingly adopted during periods of elevated organizational risk.

It introduces a practical framework — The Leadership Vacuum Curve — describing how organizations progressively deteriorate when decision-making authority becomes fragmented or delayed.

The paper also examines:

- the operational cost of waiting
- why speed has become a strategic advantage
- how interim leadership preserves momentum
- the relationship between execution and organizational stability
- why interim leadership reduces long-term hiring risk
- how boards and executive teams can protect operational continuity during transitions

Organizations rarely fail because they lack strategy.

More often, they deteriorate because execution slows while uncertainty expands.

Interim leadership exists to interrupt that deterioration before it becomes structural.

---

# Introduction

Leadership transitions are among the most operationally sensitive moments within any organization.

Executive departures, restructurings, acquisitions, rapid growth, strategic pivots, or periods of underperformance often generate temporary gaps in authority, clarity, and execution capacity. These moments create pressure not only at the executive level, but across the entire operational structure.

In many organizations, the default response is to initiate a search for a permanent executive while temporarily distributing responsibilities internally. Although this approach appears reasonable in theory, it frequently creates unintended operational consequences.

Decision-making slows. Priorities become inconsistent. Teams begin operating defensively rather than strategically. Accountability fragments across departments. Execution loses coherence.

Most importantly, organizational momentum deteriorates precisely when stability is needed most.

Leadership vacancies are not passive organizational events. They actively reshape operational behavior.

The assumption that waiting preserves stability is often incorrect. In volatile environments, waiting frequently amplifies deterioration.

This dynamic has contributed to the increasing adoption of interim leadership across organizations navigating transformation, restructuring, operational instability, or executive transitions.

Interim leadership allows organizations to restore decision-making capacity immediately while preserving the flexibility necessary to evaluate long-term leadership decisions without urgency-driven compromise.

The strategic value is not merely temporary management.

It is the preservation of execution.

---

# The Cost of Waiting

The cost of leadership absence is frequently underestimated because deterioration tends to occur gradually rather than dramatically.

Organizations rarely collapse overnight due to executive vacancies. More commonly, performance erodes progressively while uncertainty spreads across operational systems.

Research from McKinsey & Company regarding the “Great Attrition” highlights how executive recruitment cycles have become longer, more competitive, and increasingly unpredictable. Organizations depending exclusively on traditional hiring timelines often underestimate how rapidly operational instability compounds during periods without clear leadership.

What initially appears to be a temporary pause frequently evolves into structural deterioration.

Common symptoms include:

- delayed strategic decisions
- inconsistent operational priorities
- weakened accountability structures
- reduced confidence across teams
- slower execution velocity
- initiative stagnation
- increased political friction
- defensive management behavior

The longer uncertainty persists, the more recovery costs escalate.

This deterioration is rarely isolated to executive functions. It spreads horizontally across the organization.

As clarity decreases, teams begin prioritizing risk avoidance over execution. Cross-functional alignment weakens. Ownership becomes ambiguous. Internal politics expand to fill the vacuum left by absent leadership.

The organization continues operating, but with declining strategic coherence.

Leadership uncertainty spreads faster than most organizations anticipate.

---

# The Leadership Vacuum Curve

One of the least recognized dynamics during leadership transitions is how organizational deterioration accelerates over time.

A leadership gap rarely remains static. Instead, it evolves progressively through predictable operational stages.

This progression can be understood through what may be called:

## The Leadership Vacuum Curve

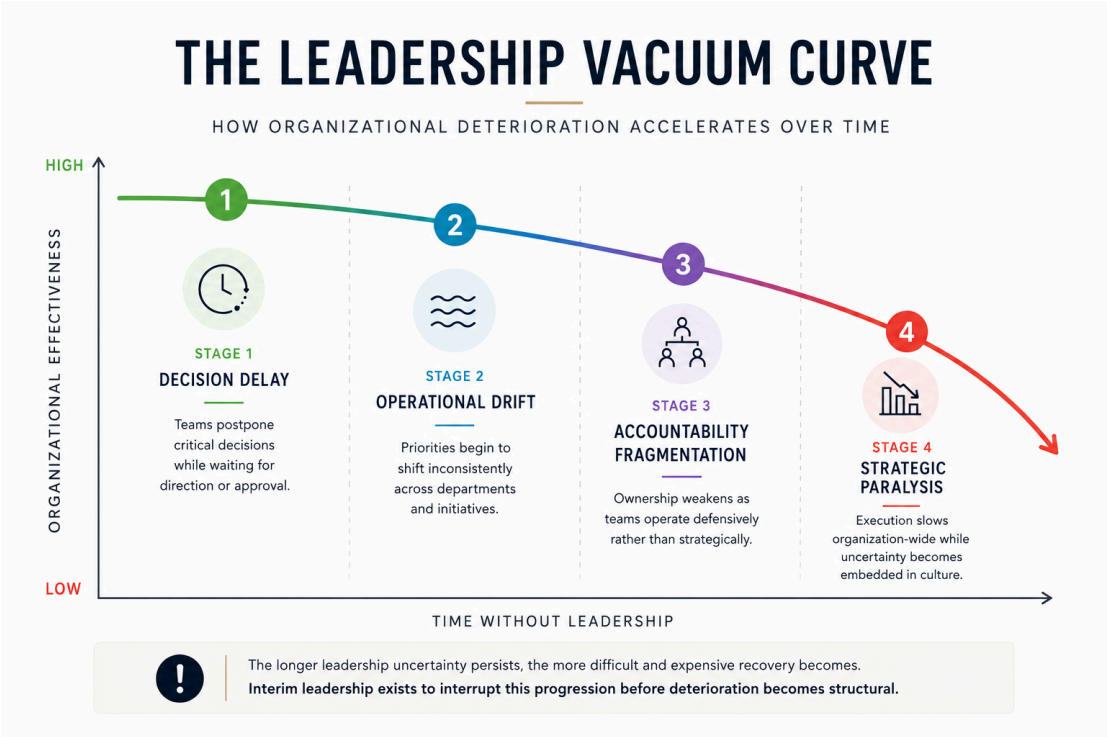


### Stage 1 — Decision Delay

The initial impact appears subtle.

Teams postpone decisions while waiting for executive direction, approval, or alignment. Strategic initiatives slow as uncertainty around authority increases.

At this stage, organizations often perceive the situation as manageable.

However, hesitation has already begun spreading operationally.

---

## Stage 2 — Operational Drift

As leadership absence continues, departments begin establishing independent priorities.

Execution becomes inconsistent across functions. Strategic alignment weakens. Teams lose clarity regarding organizational direction.

Operational systems continue functioning, but increasingly without centralized coherence.

The organization begins drifting rather than advancing intentionally.

---

## Stage 3 — Accountability Fragmentation

Over time, ownership structures weaken.

Responsibilities become distributed ambiguously across managers, departments, and committees. Teams operate defensively rather than proactively.

Decision-making becomes slower, more political, and less accountable.

This stage often produces rising internal friction and declining organizational confidence.

---

## Stage 4 — Strategic Paralysis

Eventually, uncertainty becomes embedded within the organizational culture itself.

Execution slows organization-wide. Strategic initiatives stall. Risk aversion dominates decision-making. Departments optimize locally instead of organizationally.

At this stage, recovery becomes significantly more expensive and operationally disruptive.

The longer leadership uncertainty persists, the more difficult stabilization becomes.

Interim leadership exists to interrupt this progression before deterioration becomes structural.

---

# Speed as a Strategic Advantage

In rapidly changing environments, speed is no longer merely operational.

It is strategic.

Interim leaders can typically assume responsibility within days or weeks, whereas permanent executive searches frequently require several months.

This creates a critical asymmetry:
one organization acts while another waits.

Organizations capable of restoring execution quickly often preserve momentum, stabilize teams, and reduce operational risk before deterioration accelerates.

By contrast, organizations delaying intervention frequently experience compounding instability during extended recruitment cycles.

Increasingly, executive search firms advocate a dual-track approach:
deploying interim leadership immediately while simultaneously conducting a permanent search.

This model preserves operational continuity without compromising long-term leadership decisions.

The strategic advantage is not temporary substitution.

It is the ability to maintain execution velocity during uncertainty.

---

# Beyond Temporary Management

Interim leadership is often misunderstood as a short-term operational placeholder.

In reality, many interim executives operate at board or near-board level during periods of elevated organizational complexity and risk.

Organizations increasingly deploy interim leaders during:

- corporate restructuring
- turnarounds
- post-merger integration
- operational stabilization
- rapid transformation initiatives
- executive departures
- family business succession transitions
- crisis management situations

These scenarios require more than observation or advisory support.

They require immediate execution capacity.

Interim executives are typically brought in to restore operational clarity, accelerate decision-making, stabilize organizational systems, and maintain strategic momentum under pressure.

Their mandate is outcome-oriented rather than politically driven.

In many cases, their value comes precisely from their independence.

---

# Execution Without Political Dependency

Permanent executives often require time to establish internal alliances, navigate organizational dynamics, and adapt culturally before executing major changes.

Interim leaders operate differently.

Because their role is tied directly to execution rather than long-term positioning, they can act with greater objectivity and speed.

Their effectiveness depends less on political integration and more on operational results.

This creates several strategic advantages:

- faster diagnosis
- more direct decision-making
- reduced internal friction
- accelerated accountability restoration
- greater organizational objectivity
- clearer prioritization under pressure

Interim leaders are not primarily optimizing for future organizational positioning.

They are optimizing for stabilization and execution.

Their mandate is not to become permanently embedded within the system.

It is to restore the system's ability to function effectively.

---

# Reducing Risk While Preserving Momentum

Executive mis-hires remain among the most expensive decisions organizations can make.

The consequences frequently extend beyond financial cost into:

- operational disruption
- cultural instability
- strategic confusion
- leadership credibility erosion
- execution slowdown

Interim leadership reduces this risk by separating execution from permanent commitment.

Organizations regain operational stability immediately while preserving the flexibility necessary to evaluate long-term leadership decisions objectively and without urgency-driven pressure.

This distinction is critical.

Waiting sacrifices momentum.

Interim leadership preserves it.

---

# Stability as a Performance Factor

Leadership transitions generate uncertainty throughout the organizational structure.

However, stability should not be viewed merely as a cultural objective.

It is a performance factor.

Organizations operating under prolonged uncertainty frequently experience:

- declining execution velocity
- lower operational confidence
- fragmented communication
- reduced accountability
- slower strategic response capability

Interim leadership restores:

- clarity
- direction
- decision-making capacity
- execution continuity
- operational confidence

These factors directly impact organizational performance.

Execution depends on stability more than many organizations realize.

Without leadership clarity, operational systems begin prioritizing preservation over progress.

---

# Internal Talent Preservation

One frequently overlooked advantage of interim leadership is the preservation of internal talent dynamics.

Temporary executive appointments allow boards and executive teams to evaluate internal candidates objectively without forcing immediate permanent decisions under pressure.

This reduces:

- political tension
- rushed promotions
- urgency-driven compromise
- succession instability

At the same time, organizations preserve operational continuity while assessing long-term leadership alignment more carefully.

Interim leadership creates time without sacrificing execution.

---

# Conclusion

The decision organizations face is not between temporary and permanent leadership.

It is between acting now or waiting while uncertainty compounds.

Leadership vacancies rarely remain neutral. Operational deterioration accelerates progressively when execution loses centralized direction and accountability weakens.

Interim leadership exists to restore clarity, momentum, and execution capacity during periods of transition or instability.

It prioritizes:

- execution over speculation
- evidence over assumption
- momentum over delay
- operational continuity over organizational drift

Organizations rarely deteriorate because they lack strategy.

More often, they deteriorate because execution slows while uncertainty expands.

The most important question is not who may eventually lead the organization in the future.

It is whether the organization is willing to restore leadership today.

---

# About Sergio Lubezky

Sergio Lubezky works at the intersection of leadership, technology, organizational execution, and strategic transformation.

Based in Mexico City, his work focuses on helping organizations restore clarity, operational momentum, and decision-making capacity during periods of transition, uncertainty, or structural pressure.

He has extensive business experience establishing and developing companies across most of Latin America, working within diverse operational, cultural, and market environments throughout the region.

Through interim leadership, strategic intervention, and operational stabilization, his approach emphasizes execution, organizational coherence, and measurable progress during moments where hesitation becomes costly.

More at:

- lubezky.com
- liderazgointerino.com

---

# Contact

For leadership transitions, operational instability, or interim executive support:

contacto@liderazgointerino.com

liderazgointerino.com