2. (CVE-1996-0001) Ping of Death

Victim kali:

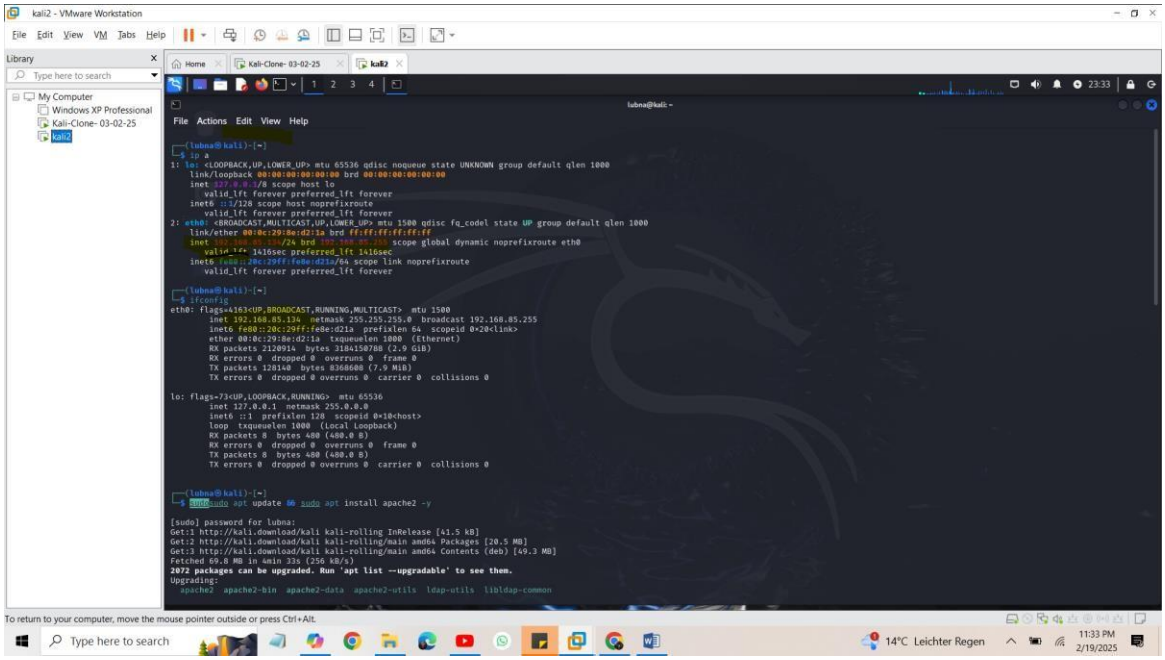

Attacker kali is in same network with victim kali.

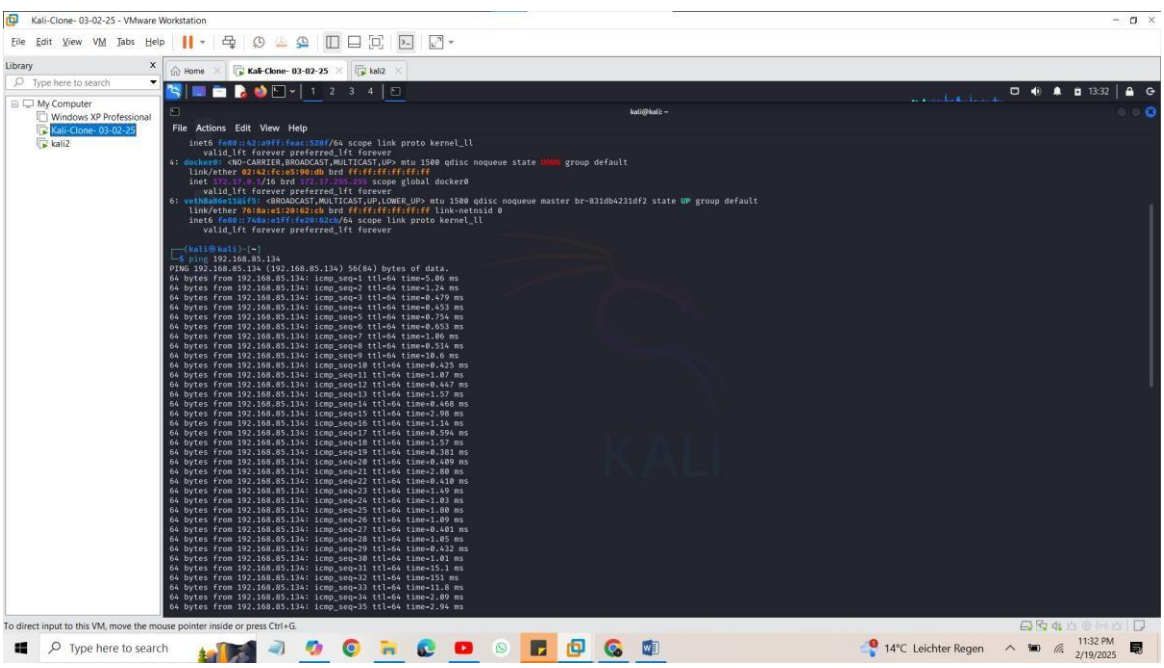

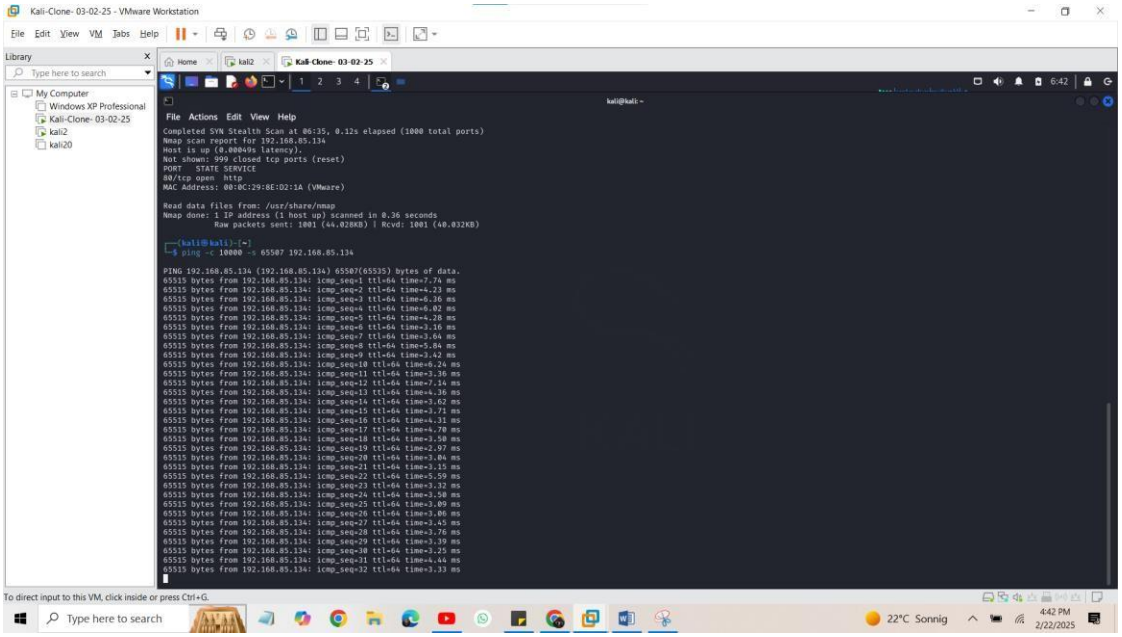

Wireshark:

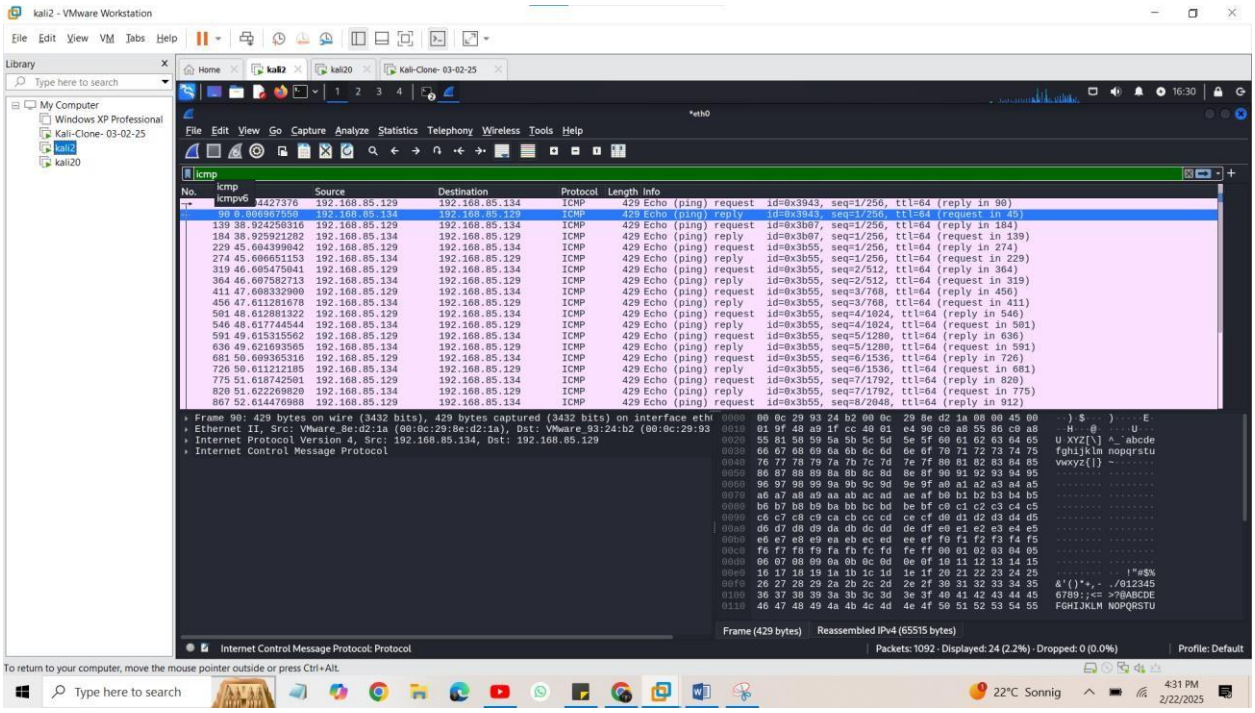

This is the snort rule for alerts

Snort rule**: alert icmp any any -> any any (msg:"Ping of Death detected"; dsize:>65500; sid:1000001; rev:1;)**

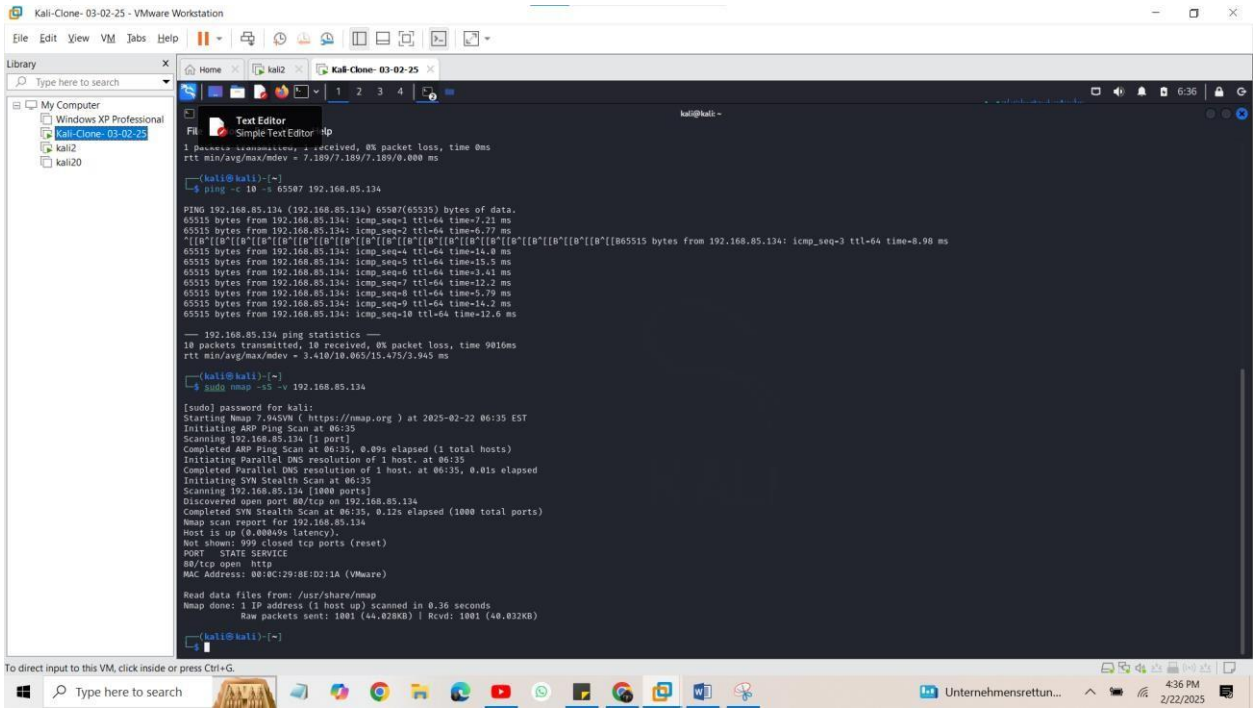

I have also syn packets and it was overflowing as it is seen in the packets

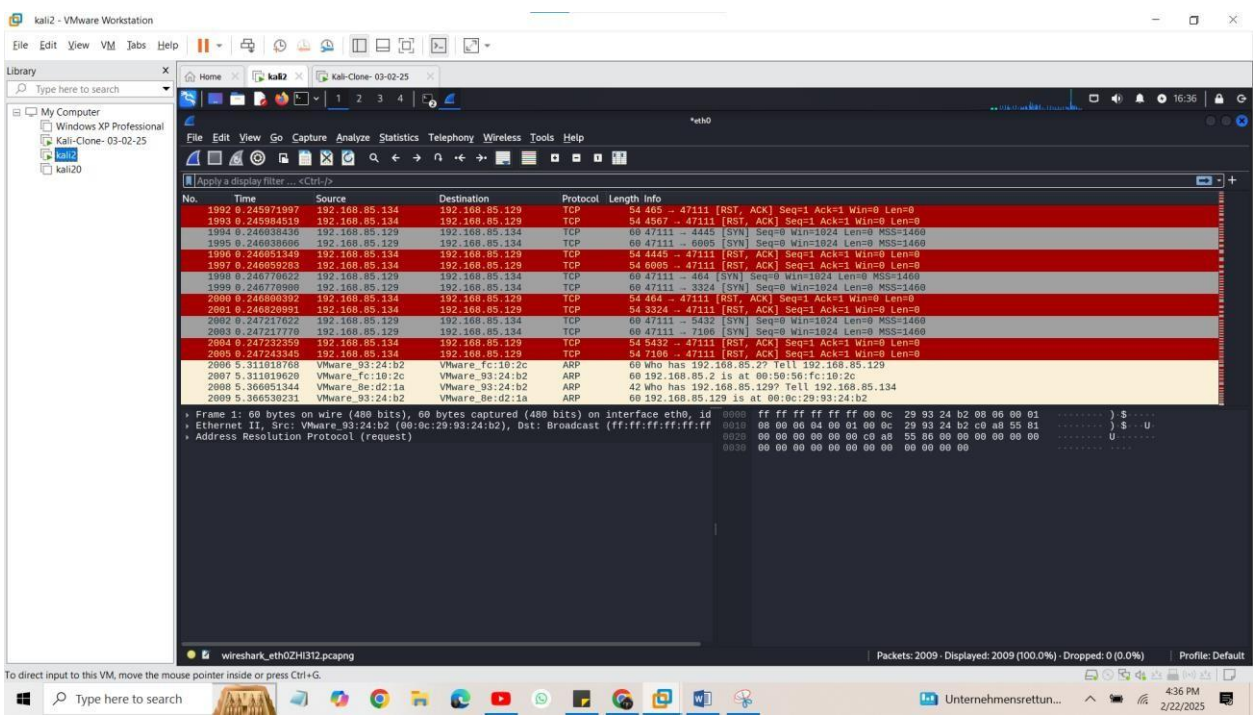

Reason:

The Ping of Death and SYN Flood Attacks are attacks that cause system crashes, freezes, or reboots due to improper handling of large ICMP packets, while the latter exploits the TCP handshake process, and

exploit leaves the server with many half-open connections, consuming resources and causing denial of service (DoS) by preventing legitimate connection