1 Scope

This specification established the generic requirements for the ID Lubricant family of products, including personal lubricant products manufactured by Westridge Laboratories not under the ID brand, and their associated packaging. This specification applies to the design of all packaged product including bottles, tubes, pillows, foils and resealable tubes.

In addition to the generic requirements given herein, specific requirements for each product are documented in the appropriate product specific Design Specification which supersedes this document.

2 Applicable Documents:

The following documents shall form part of this specification to the extent specified herein. Where there is a variation between this specification and the documents listed in below in Section 2, this specification shall govern.

2.1 External Documents

U.S. Food and Drug Administration, CFR Title 21, Part 801, Current Revision at the time of product development as interpreted by the CTFA Labeling Manual, a Guide to Cosmetic and OTC Drug Labeling and Advertising. The Cosmetic, Toiletry, and Fragrance Association Inc., Eighth Edition, 2006. ISBN 1-882621-38-7.

ASTM D7661: 01 Oct 2010, Standard Test Methods for Determining Compatibility of Personal Lubricants with Natural Rubber Latex Condoms current Revision at the time of product development

The Cosmetic, Toiletry and Fragrance Association (C.T.F.A.) Labeling Manual, Fifth Edition, 1990.

ISO 10993: Biological Evaluation of Medical Devices. Current Revision at the time of product development.

2.2 Westridge Documents

[054W] WLI Inventory List, current revision

Form F160201, Device Master Record, current revision

LPO1002, Laboratory Procedure, Lubricity Measurement. Current revision.

PT1004 Generic Quality Specification, current revision

DS1010, Design Specification, Production Equipment, Generic, current revision at the time of product development.

WESTRIDGE LABORATORIES, INC. PROPRIETARY

This document contains proprietary information, and except with the written permission of Westridge Laboratories, Inc. such information shall not be published, or disclosed to others, or used for any purpose.

3 Requirements:

3.1 Item Definition

See Product Unique Design Specification.

3.2 Characteristics

3.2.1 Performance

3.2.1.1 Product Performance

Finished product shall pass the Westridge Laboratories Lubricity Test (LP1002).

3.2.1.2 Design Life

The product shall be designed to meet all performance requirements (3.2.1.1) and all characteristics requirements (3.2.2) throughout its design life.

The product shall have a design life of 5 years (3 years for flavored products) beginning on the day the product/package is manufactured. The preservative system shall be designed for a shelf life of 5 years (3 years for flavored products) beginning on the day of compounding.

Refer to the product Device Master Record (Form F160201) for expiration labeling requirements based on test data.

Packaging materials, with the exception of pillows, shall be designed for a service/shelf life of 5 years. Pillows shall be designed for a 3 year service/shelf life.

3.2.1.3 Condom/Latex Compatibility

The product shall be compatible with the following condom types:

1. Natural rubber latex
2. Polyisoprene
3. Polyurethane

Exposure to the product for up to 60 minutes shall not cause leaks, breakage or a change in material properties of the compatible condom types that would result in the condom not performing as designed.

3.2.2 Characteristics

3.2.2.1 Viscosity

The product shall be assigned a “target viscosity range” to be used as guidance during compounding. There is no viscosity pass/fail requirement. Finished batches that do not fall within the target viscosity range may be accepted provided all other requirements and characteristics are met and the company CEO approves the batch for release.

3.2.2.2 pH

The product pH shall be between 4.00 and 6.00. This requirement is not applicable to non-water based product, such as silicon based products.

3.2.2.3 Color/Transparency

See Product Unique Design Specification.

3.2.2.4 Odor/Taste

See Product Unique Design Specification.

WESTRIDGE LABORATORIES, INC. PROPRIETARY
This document contains proprietary information, and except with the written permission of Westridge Laboratories, Inc. such information shall not be published, or disclosed to others, or used for any purpose.

3.2.2.5 Specific Gravity

See Product Unique Design Specification.

3.2.2.6 Preservative Effectiveness and Microbiology

Water based product shall be designed with preservative system effective against microbial contamination for their expected shelf life. Preservatives are not required for non-water based products with water activity less than 0.60.

Upon completion of compounding, product shall have a Total Plate Count (TPC) of less than 10 Colony Forming Units (CFU) per gram of product. There shall be an absence of Pseudomonas aeruginosa, Staphylococcus aureus, Candida albicans and Escherichia coli.

3.2.2.7 Bio Compatibility

Finished product shall be non-toxic and a non-irritant to humans as follows:

1. ISO 10993 Cytotoxicity Grade of 2 or less (testing only).
2. No evidence of dermal contact sensitization.
3. A non-irritant to vaginal / mucosal tissue.
4. No indication of systemic toxicity.

Bio compatibility requirements and verification of bio compatibility shall be determined on a product specific basis depending on:

1. The certifications and approvals planned for the product (FDA 510k etc.)
2. The regulatory environments where the product will be marketed.

The product specific bio compatibility requirements (and associated approach to verification) shall be established during the product preliminary design process and documented in the design documentation or the product specific design specification.

3.2.3 Reliability

Not Applicable

3.2.4 Maintainability

Not Applicable

3.2.5 Environmental Conditions

3.2.5.1 Raw Product

Bulk product shall be stored or shipped in standard industry containers made of materials which are chemically resistant and sanitary.

The unpackaged, bulk or raw product, shall be compatible with storage in the following environmental storage conditions

3.2.5.1.1 Temperature

Product temperature of 4°C to 27°C.

3.2.5.1.2 Humidity

0 to 100% RH

WESTRIDGE LABORATORIES, INC. PROPRIETARY
This document contains proprietary information, and except with the written permission of Westridge Laboratories, Inc. such information shall not be published, or disclosed to others, or used for any purpose.

3.2.5.1.3 Sunlight

The product shall not be exposed to direct sunlight.

3.2.5.2 Packaged Product

The packaged product shall be compatible with storage and use in the following environmental conditions.

3.2.5.2.1 Temperature

Long term storage at product temperature of 4°C to 27°C. Up to 90 days at 40°C is acceptable.

3.2.5.2.2 Humidity

0 to 100% RH

3.2.5.2.3 Sunlight

Product shall not be stored for extended periods of time in direct sunlight.

3.3 Design and Construction

3.3.1 Formula

The product formula documentation is specified in Form F160201, Device Master Record.

3.3.2 Packaging and Labeling

3.3.2.1 Product Fill

Containers shall be filled equal to or greater than product net weight or volume specified on the label and between the high and low fill lines specified for the product. The fill shall be such that the product contents do not interfere with the container safety seal performance or the containers ability to survive impact in the hands of an end user.

3.3.2.2 Consumer Safety Seal

Product containers and/or secondary packaging shall include a safety seal, or a sealing mechanism, that is permanently and obviously damaged if the contents have been tampered with.

3.3.2.3 Pump Protection

Pumps used to dispense product shall be protected with an over-cap, shrink sleeve or a “twist lock” actuator to prevent activation or leakage during shipment and to prevent tampering.

3.3.2.4 Container Labeling

Product and container labeling shall be compliant with the following:

1. Cosmetic, Toiletry and Fragrance Association (C.T.F.A.) Labeling Manual.
2. U.S. Food and Drug Administration, CFR Title 21, Part 801
3. The FDA approved 510(k) associated with the product, if applicable.

WESTRIDGE LABORATORIES, INC. PROPRIETARY
This document contains proprietary information, and except with the written permission of Westridge Laboratories, Inc. such information shall not be published, or disclosed to others, or used for any purpose.

3.3.2.4.1 End User Container Labeling

Unless otherwise specified, all product labels shall include the information given in Table 3-1. The “label” refers to the product label visible to the end user on the package when it is sold (a bottle, a tube etc.).

Labels shall not contain information contrary to the indications for use specified in the FDA approved 510(k) associated with the product nor shall they include instructions, indications for use or claims that are not supported by the product 510(k) and associated supporting tests and documentation.

When more than one option is provided for a labeling or marking requirement (row) in Table 3-1, the unique design specification for products based on this design specification shall specify which option applies. In addition, a “U” shall be placed in the number column ahead of the row number in the unique design specification to indicate this requirements is unique (for example: “U2” for unique row 2). This format shall also be used when a unique design specification deviates from Table 3-1 in this document and none of the available options is used.

WESTRIDGE LABORATORIES, INC. PROPRIETARY
This document contains proprietary information, and except with the written permission of Westridge Laboratories, Inc. such information shall not be published, or disclosed to others, or used for any purpose.

Table 3-1: Generic Labeling Requirements (does not include marketing copy)

No.	Text / Marking	A[7]	B[7]	C[7]
1	ID and product unique logos.[8] *Unique Product Design Specification specifies requirements for TM and ® indicators*.	X	X	X
2	The finished product production batch lot number. The EU "Batch Code" symbol (shown on right) or the letters "LOT" shall appear adjacent to the lot number. See example in Appendix E Lot numbers shall be generated and formatted per Appendix B.	X	X	X
3	Product expiration date determined per Appendix B in the format "YYYY-MM-DD". Example: "2010-08-15" The EU hourglass mark (shown on right) or the letters "EXP" shall appear adjacent to the exp date (optional if symbol is printed directly on bottle) indicating the date after which the product should not be used. See example in Appendix E. Note: Product expiration date based on test data which may not reflect design requirements. Determine using the published Product Device Master Record (F160201).	X	X	X
4	UPC-A compliant bar code with product/package specific UPC code.[8] The UPC-A code may be replaced with an EAN13 EU product code for private label packages if the product will not be sold in the United States and the the customer requests it. UPC-A codes shall be generated and formatted per Appendix C.	X		
5	Label tracking number on all non-promotional labels.	X	X	
6	"Ingredients: " *Include product unique ingredients list.* International Nomenclature of Cosmetic Ingredients (INCI) names shall be used for all Ingredients. Use the water INCI name "water/aqua/eau" *Unique Product Design Specification specifies text for ingredients list.*	X	X	
7	"This is not a contraceptive." *For column B, "Not a contraceptive." is allowed.*	X	X	
8	The EU manufacturer symbol next to the Westridge address (may be excluded for product not shipped outside of the USA).[8] Include "Person Responsible in the EU". ***<u>OPTION 8a LONG (desired if space allows):</u>*** "Formulated, Manufactured and Distributed by Westridge Laboratories, Inc. - Santa Ana, CA 92705 Made In USA / Advena Medical Ltd, Swatar, BKR 4013, Malta" ***<u>OPTION 8b SHORT (minimum required):</u>*** "Westridge Laboratories, Inc. - Santa Ana, CA 92705 Made In USA / Advena Medical Ltd, Swatar, BKR 4013, Malta" *Each container shall include one of the above options. The product unique design specification does not need to specify.*	X	X	

WESTRIDGE LABORATORIES, INC. PROPRIETARY
This document contains proprietary information, and except with the written permission of Westridge Laboratories, Inc. such information shall not be published, or disclosed to others, or used for any purpose.

9	***OPTION 9a - Cap Seal:*** "Safety seal under cap." ***OPTION 9b - Cap Seal:*** "Do not use if tamper evident seal is removed or broken" ***OPTION 9c Other Seal :*** "Tamper Evident" *Each container shall include one of the above options. The product unique design specification does not need to specify.* *Safety seal information text shall not be removed or become unreadable when the safety seal is broken or removed.* *Not required for single use packages.*[6]	X		
10	Product fill volume in both fluid ounces and ml as specified in Table 3-3. For example: "8.5 FL OZ (250 ml)" The EU estimated sign for fill symbol shall appear after the fill statement (applies to all options). ℮	X	X	X
11	"Should irritation occur, discontinue use and consult a physician. Avoid contact with eyes and ears. Topical use only." *For column B, "Should irritation occur, consult a physician. Avoid contact with eyes and ears. Topical use only." is allowed.*	X	X	
12	"Store at room temperature."	X		
13	"Personal Lubricant" shall appear somewhere on the container.[9]	X	X	
14	***OPTION 14a – Non-Water Based Products*** "USE: ID [Product Name][5] is a Personal Lubricant, for penile, anal and/or vaginal application, intended to moisturize and lubricate, to enhance the ease and comfort of intimate sexual activity and supplement the body's natural lubrication." "INSTRUCTIONS FOR USE: Apply a few drops of ID [Product Name][5] to the area of the body you wish to lubricate." ***OPTION 14b – Water Based Products*** "USE: ID [Product Name][5] is a Personal Lubricant, for penile, anal and/or vaginal application, intended to moisturize and lubricate, to enhance the ease and comfort of intimate sexual activity and supplement the body's natural lubrication." "INSTRUCTIONS FOR USE: Apply a few drops of ID [Product Name][5] to the area of the body you wish to lubricate. Should lubrication decrease, add a few drops of water or reapply." ***OPTION 14c – Enhanced or Flavored Non-Water Based Products*** "USE:" Same as Option 14a with ", anal" removed. "INSTRUCTIONS FOR USE:" Same as Option 14a. ***OPTION 14d – Enhanced or Flavored Water Based Products*** "USE:" Same as Option 14b with ", anal" removed. "INSTRUCTIONS FOR USE:" Same as Option 14b. Note: For all options, USE and INSTRUCTIONS statements shall be separated from each other. ***Unique Product Design Specification specifies which option applies.***	X		

WESTRIDGE LABORATORIES, INC. PROPRIETARY
This document contains proprietary information, and except with the written permission of Westridge Laboratories, Inc. such information shall not be published, or disclosed to others, or used for any purpose.

15	***OPTION 15a :*** "Compatible with Natural Rubber Latex and Polyurethane Condoms." ***OPTION 15b :*** "Compatible with Natural Rubber Latex, Polyisoprene and Polyurethane Condoms." ***OPTION 15c :*** "Latex Compatible" ***OPTION 15d (not compatible):*** * No Statement * *For column B, "Condom Compatible." is allowed for options 15a and 15b.* ***Unique Product Design Specification specifies which option applies based on test results.***	X	X	
16	***OPTION 16a – Silicone Products:*** "Warning! Caution is recommended when using this product around surfaces like bathtubs and tile, which will remain extremely slippery until cleaned with soap and water. This product may stain some fabrics and should not be used near fire or flame." ***OPTION 16b – Non-Silicone Products:*** **No Statement** ***Unique Product Design Specification specifies which option applies.***	X		
17	Non-single use packages[6] shall display the Period-after-opening symbol indicating a 12 month useful life after the product has been opened.	x	x	
18	A Unique Device Identification (UDI) machine readable code and human readable digits compliant with US FDA Code of Federal Regulations Title 21 Part 801.20 formatted as specified in Appendix D.[9] Only applies to medical device products with a FDA 510(k) pre-market authorization identified in the Device Master Record (F160201) that are registered in the FDA Global Unique Device Identification Database (GUDID). Only applies to products and package configurations that are intended for individual sale. Packages such as foils and 12g tubes are exempt provided the outer container (cookie jar, bag, case etc.) has a label stating "Contents not intended for individual sale". Products not fore sale in the United States of America are exempt provided the package specification, sales order and invoice includes the statement "FOR EXPORT ONLY".	x	x	x

Notes:

1. Additional text/markings are allowed if they do not contradict the above markings, 510(k) restrictions or existing regulations.
2. Primarily promotional items (not for resale) do not need a UPC-A bar code.
3. Primarily promotional items (not for resale) that are package type B or C do not need ingredients.
4. All type A packages for resale shall be compliant with US and Canada labeling requirements (does not include pillows or foils).
5. Replace "[Product Name] with the proper specific ID product name.
6. Single use packages include packages where the seal may be broken and the design does not contain a provision for the consumer to re-seal it or the quantity of contents (per the label) is equal to or less than 12ml.
7. "X" indicates the requirement applies to the associated container type (A, B and/or C). See Table 3-2 for container type definition based on "usable copy space".
8. N/A for private label products.
9. N/A for private label products if: 1) "Not for Export" is stated on the customer signed released label reference image, and 2) "Not for Export" is stated on the Invoice and shipping documents.

WESTRIDGE LABORATORIES, INC. PROPRIETARY
This document contains proprietary information, and except with the written permission of Westridge Laboratories, Inc. such information shall not be published, or disclosed to others, or used for any purpose.

Table 3-2 Container Type and Usable Copy Space

Type[1]	Usable Copy Space[2]	Example
A	At least 40 cm^2 usable copy space.	Bottles and larger tubes/foils 1 oz (30ml) bottles: 54 cm^2 7.5ml foils: 77 cm^2
B	Less than 40 cm^2 and at least 30 cm^2 of usable copy space.	4ml foil: 36 cm^2
C	Less than 30 cm^2 of usable copy space.	12ml tubes

Notes:

1. As referenced in Table 3-1.
2. See Appendix A for guidance on determining "Usable Copy Space".

WESTRIDGE LABORATORIES, INC. PROPRIETARY
This document contains proprietary information, and except with the written permission of Westridge Laboratories, Inc. such information shall not be published, or disclosed to others, or used for any purpose.

Table 3-3: Quantity Labeling Conversion and Minimum Fill Requirements

Label (fl oz)	Label fl oz in ml[1]	Label (ml)[2]	Minimum Fill (ml)[3]
.068	2.0	2	2
.1	3.0	3	3
.13	3.8	4	4
.14	4.1	4	4.1
.17	5.0	5	5
.20	5.9	6	6
.27	8.0	8	8
.33	9.8	10	10
.4	11.8	12	12
.42	12.4	12	12.4
1	29.6	30	30
1.15	34.0	34	34
1.7	50.3	50	51
2	59.1	60	60
2.2	65.1	65	66
2.5	73.9	73	74
3	88.7	90	90

Label (fl oz)	Label fl oz in ml[1]	Label (ml)[2]	Minimum Fill (ml)[3]
3.4	100.5	100	101
4.0	118.3	120	120
4.4	130.1	130	131
4.5	133.1	133	134
5	147.9	150	150
5.5	162.7	163	163
6.7	198.1	200	200
8	236.6	240	240
8.5	251.4	250	252
10	295.7	300	300
12	354.9	355	355
16	473.2	475	475
17	502.7	500	503
32	946.4	946	947
33.8	999.6	1000	1000
64	1892.7	1900	1900

1. The label quantity indicator in fl oz mathematically converted to ml.
2. The label quantity indicator in ml. This value may be rounded and may not reflect the mathematically converted value of column 1.
3. The minimum production fill quantity in ml that satisfies both fl oz and ml label quantity indicators.

WESTRIDGE LABORATORIES, INC. PROPRIETARY
This document contains proprietary information, and except with the written permission of Westridge Laboratories, Inc. such information shall not be published, or disclosed to others, or used for any purpose.

3.3.2.4.2 Label Identification / Tracking Number

Labels applied to the product container shall be identifiable by a unique part number and revision number. The revision number shall be printed on the label. This requirement does not apply to promotional labels.

3.3.2.5 Case Box Labeling

The case boxes containing packaged product shall include the following information visible on the outside of the case box. The information printed at the time of packaging onto the side of the case shall be printed in an area that has a background clear of images, and printed upright and parallel to the base of the package. See Appendix E for examples:

1. SKU (Stock Keeping Unit), or item number, of the product contained in the case as defined in [054W] WLI Inventory List next to a printed indicator "SKU:".
2. The cased content description as defined in [054W] WLI Inventory List for the product SKU next to a printed indicator "Descr:".
3. The lot number of the product contained in the case next to a printed indicator "Lot#:" (separate from the lot portion of the UDI code).
4. The expiration date of the product contained in the case next to a printed indicator "EXP:" (separate from the expiration date portion of the UDI code). For assortments, the expiration date shall reflect the expiration date of the item with the shortest remaining expiration time.
5. A Unique Device Identification (UDI) machine readable code human readable digits compliant with GS1 Standards and US FDA Code of Federal Regulations Title 21 Part 801.20 formatted as specified in Appendix D. This requirement applies to all cased product, including product that is not registered in the FDA GUDID database (and no UDI code appears on the product package).
6. The number of items in the case if not included in the case content description.

Case boxes containing bottled product shall display arrows indicating "up" for transit and storage.

The UDI code may be replaced with an EAN14 EU case code for private label packages if the product will not be sold in the United States and the the customer requests it.

3.3.2.6 Uncased Product and Retail Boxes

Packages such as bags of pillows, foils and tubes not packed in a case box shall display an in-house printed label showing the product SKU, oldest lot number and oldest expiration date per Appendix E. Non-medical device products of this package format shall not include the UDI coding on the label.

For product packaged in a “Retail Box” (and subsequently packed into a standard case box), the Retail Box shall display the product lot number, expiration date, UDI Code and UPC Code in a format similar to the product container package. Non-medical device products of this package format shall not include the UDI coding on the label.

3.3.3 Packaging Materials

Packaging materials shall be selected to insure that only the following are in direct contact with the product when in storage or in normal use.

WESTRIDGE LABORATORIES, INC. PROPRIETARY
This document contains proprietary information, and except with the written permission of Westridge Laboratories, Inc. such information shall not be published, or disclosed to others, or used for any purpose.

3.3.3.1 Bottles / Containers / Tubes / Resealable Tubes / Pillows

The following materials are allowed:

1. Polyvinyl chloride (PVC) with and without blue tint.
2. Low density Polyethylene (LDPE)
3. Polyethylene Terephthalate (PET)
4. Polyethylene(PE)
5. High density polyethylene (HDPE)
6. Polypropylene
7. Polypropylene Terephthalate (PETP)
8. Polypropylene resin
9. Santoprene Rubber
10. 0.48MIL coated polyester; 0.75MIL LDPE; 0.30 MIL Foil, 0.75MIL EAA (foil containers).
11. Acetalic Resin

3.3.3.2 Closures / Caps

1. The materials used in containers above are allowed.
2. Stainless steel in pump mechanism.

3.3.3.3 Foil Safety Seals

1. Aluminum or titanium dioxide (heat induction foil seals)

3.3.3.4 Inner Bags, Pillows

Plastic bags used to contain multiple pillows or tubes (commonly 144 count) shall be of sufficient wall thickness such that the sharp corners package do not puncture the bag during normal handling and transport.

3.3.4 Production Requirements

3.3.4.1 Facility

Final packaging of the product (filling, sealing and case packing) shall be performed in a controlled environment designed to minimize the possibility of introducing dirt and contaminates.

3.3.4.2 Equipment

All equipment the product comes in direct contact with during manufacture, filling and packaging shall comply with DS1010, Design Specification, Production Equipment, Generic.

WESTRIDGE LABORATORIES, INC. PROPRIETARY
This document contains proprietary information, and except with the written permission of Westridge Laboratories, Inc. such information shall not be published, or disclosed to others, or used for any purpose.

4 Quality Assurance Provisions

4.1 General

Production packaging quality shall comply with PT1004.

4.1.1 Verification of Requirements

Requirements shall be verified by Test, Analysis or Inspection as specified in Table 4-1. Actual tests and test plans completed for products with an existing FDA 501(k) approved prior to this specification release date supersede the test requirements given in Table 4-1.

4.1.2 Responsibility for Acceptance Inspections

4.1.2.1 Compounding

Westridge Laboratories shall be responsible for inspecting and testing compounding and the addition of flavor to the base product.

4.1.2.2 Contract Filling and Packaging

Westridge Laboratories and the contract vendor shall be responsible for inspecting finished product when off-site packaging is performed (filling tubes, pillows etc.) by a contractor.

4.1.2.3 In House Filling and Packaging

Westridge Laboratories shall be responsible for inspecting finished product packaged in-house.

WESTRIDGE LABORATORIES, INC. PROPRIETARY
This document contains proprietary information, and except with the written permission of Westridge Laboratories, Inc. such information shall not be published, or disclosed to others, or used for any purpose.

Table 4-1 Verification and Validation of Requirements

Paragraph	Requirement	D	F
3.2.1.1	Product Performance	I	I
3.2.1.2	Shelf Life / Design Life	T[7]	N/A
3.2.1.3	Condom Compatibility	T[6]	N/A
3.2.2.1	Viscosity	N/A	T[5]
3.2.2.2	pH	T	T
3.2.2.3	Color/Transparency	I	I
3.2.2.4	Odor/Taste	I	I
3.2.2.5	Specific Gravity	T	T
3.2.2.6	Microbiology / Preservative System Function	T[2]	N/A
3.2.2.6	Total Plate Count (TPC)	N/A	T[1]
3.2.2.7	Bio Compatibility	T[3]	N/A
3.2.5.1.1	Raw Product Temperature Environment	A[4]	N/A
3.2.5.1.2	Raw Product Humidity Environment	A[4]	N/A
3.2.5.1.3	Raw Product Sunlight Environment	N/A	N/A
3.2.5.2.1	Packaged Product Temperature Environment	A[4]	N/A
3.2.5.2.2	Packaged Product Humidity Environment	A[4]	N/A
3.2.5.2.3	Packaged Product Sunlight Environment	N/A	N/A
3.3.1	Formula	I	I
3.3.2.1	Fill	I	I
3.3.2.2	Safety Seal	I	I
3.3.2.3	Pump Protection	I	N/A
3.3.2.4	Container Labeling	I	N/A
3.3.2.4.1	Container Marking	I	N/A
3.3.2.4.2	Label Identification	I	N/A
3.3.2.5	Case Box Labeling	I	N/A
3.3.3	Packaging Materials	I	N/A
3.3.4	Production Facilities	I	N/A

CONTINUED

WESTRIDGE LABORATORIES, INC. PROPRIETARY
This document contains proprietary information, and except with the written permission of Westridge Laboratories, Inc. such information shall not be published, or disclosed to others, or used for any purpose.

Table 4-1 Verification and Validation of Requirements (Continued)

Validation Stage Key:

D = Product Development / Qualification

F = Product Acceptance / Final Inspection

Validation Requirement Key:

T = Test

A = Analysis

I = Inspection

Notes:

1. Total Plate Count: Per USP<61>.~~Not applicable to non-water based products (water activity less than 0.60).~~
2. Preservative Effectiveness: A 28 day U.S. Pharmacopeia (USP) <51> or <1112> preservative system challenge test shall be performed to demonstrate preservative system effectiveness. Test shall demonstrate not less than 2.0 log reduction from initial count at 14 days and no increase from the 14 day count at 28 days for bacteria and no increase from the initial calculated count at 14 and 28 days for yeast and molds. Products with water activity less than 0.60 shall replace the preservative effectiveness test with a water activity test.
3. The approach for validating product bio compatibility shall be established during the product preliminary design process and documented in the design documentation or the product specific design specification.
4. Storage Conditions: Successful results of the shelf life test, accelerated and ambient, will confirm that the package and product can be stored up to the shelf life duration when subject to the conditions specified without denigrating effects.
5. Viscosity: Testing is required for each production batch to confirm that the product viscosity falls within the target range specified in the formulation procedure. However, if the viscosity falls outside the target range, the batch may be accepted provided all other criteria are met and company management approves the batch for release.
6. Condom Compatibility: Test for condom compatibility per ASTM D7661-18 “Standard Test Method for Determining Compatibility of Personal Lubricants with Natural Rubber Latex Condoms” and demonstrate less than an average 10% change in properties.
7. Shelf Life: The approach for validating product shelf life requirements shall be established during the product preliminary design process based on product certification plans and regulatory environment and documented in the design documentation or the product specific design specification.

WESTRIDGE LABORATORIES, INC. PROPRIETARY

This document contains proprietary information, and except with the written permission of Westridge Laboratories, Inc. such information shall not be published, or disclosed to others, or used for any purpose.

Appendix A: Guidance for Calculating Usable Copy Space

The following examples may be used as guidance for determining the usable copy space available for various package configurations.

Bottle

$$Usable\,Copy\,Area = \pi \cdot d \cdot h$$

Where h is the total height of the bottle, minus the cap, minus rounded corners and minus 3mm top and bottom.

Example: Glide 1oz Bottle

d = 23mm

h = 73mm

$$Area = \pi \cdot 23\,mm \cdot 73\,mm = 52\,cm^2$$

Tube

$$Usable\,Copy\,Area = \pi \cdot d \cdot h \cdot f$$

Where h is the total length of the tube, minus the cap and minus 8mm on either end.

Where f is a factor applied to the raw total area to account for unusable space on the sides of the tube.

For tubes: $f = 0.76$

Example: Glide 4ml Tube

d = 17mm

h = 53mm

$$Area = \pi \cdot 17\,mm \cdot 53\,mm \cdot 0.76 = 21\,cm^2$$

WESTRIDGE LABORATORIES, INC. PROPRIETARY

This document contains proprietary information, and except with the written permission of Westridge Laboratories, Inc. such information shall not be published, or disclosed to others, or used for any purpose.

Foil

$$Usable\,Copy\,Area = w \cdot h \cdot (2\,Sides)$$

Example: Glide 4ml Foil
w = 40mm
h = 40mm

$$Area = 40\,mm \cdot 40\,mm \cdot 2\,sides = 32\,cm^2$$

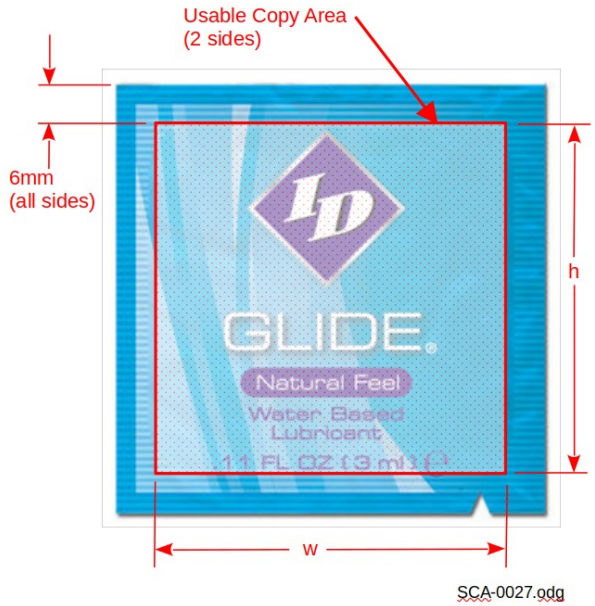

Pillow

$$Usable\,Copy\,Area = w \cdot h \cdot f \cdot (2\,sides)$$

Where h is the total length of the tube, minus the sealed ends and minus 2mm on either end.

Where w is the width of the pillow at its narrowest point.

Where f is a factor applied to the raw total area to account for unusable space on the sides of the pillow.

For pillows: $f = 0.70$

Example: Glide 10ml Pillow
w = 32mm
h = 36mm

$$Area = 32\,mm \cdot 36\,mm \cdot 0.70 \cdot 2\,sides = 16\,cm^2$$

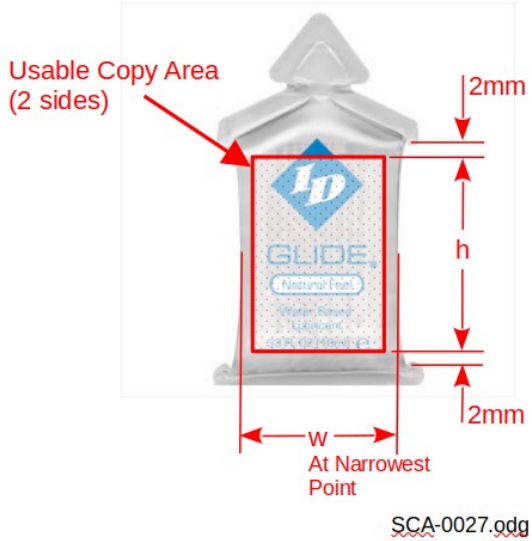

WESTRIDGE LABORATORIES, INC. PROPRIETARY
This document contains proprietary information, and except with the written permission of Westridge Laboratories, Inc. such information shall not be published, or disclosed to others, or used for any purpose.

Appendix B: Finished Product Lot Numbers and Expiration Dates

Lot Numbers:

Finished goods product packages shall be lot coded with uniquely identifiable sequential lot codes. Lot codes shall be generated as shown in Figure B-1 per PI1031.

Quality Assurance shall maintain a log showing lot number, date assigned and product code for finished goods lot codes.

Expiration Dates:

Packages of product shall be coded with an expiration date reflecting the product shelf life given in the Product Device Master Record (DMR) (F160201), Formula Matrix, “Exp Date” column. The product expiration date is the Manufacturing Date plus the Product Life as determined per Figure B-1.

Note that expiry requirements in the DMR are based on empirical stability and shelf life test data and therefore supersede the design for expiry requirements given in specific product Design Specifications.

WESTRIDGE LABORATORIES, INC. PROPRIETARY
This document contains proprietary information, and except with the written permission of Westridge Laboratories, Inc. such information shall not be published, or disclosed to others, or used for any purpose.

Figure B-1: Lot Coding and Expiration Date Setting

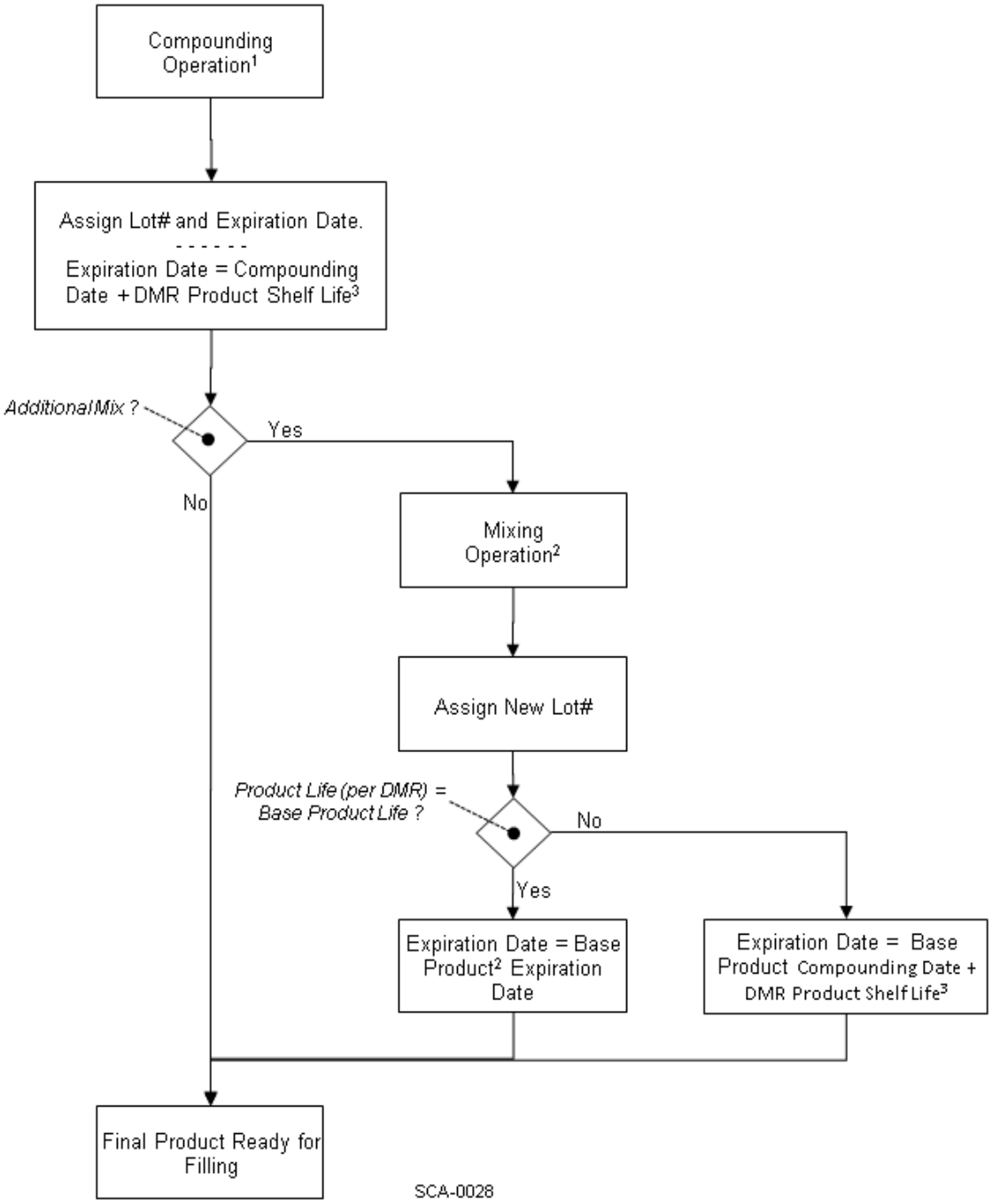

Definitions:

1. Compounding: Creating a finished product or a base for finished product from raw ingredients using a released Formula Procedure.
2. Mixing: Creating a finished product by adding a flavor or additive to an existing compounded product (a Base Product) using a released Formula Procedure.
3. DMR Product Shelf Life: Duration given in the Device Master Record (Form F160201) Formula Matrix "Exp. Date" column.

WESTRIDGE LABORATORIES, INC. PROPRIETARY
This document contains proprietary information, and except with the written permission of Westridge Laboratories, Inc. such information shall not be published, or disclosed to others, or used for any purpose.

Appendix C: Universal Product Code (UPC) and SCC-14 Code Generation and Formatting

An 11 digit UPC-A code appears on each consumer purchasable package sold at retail (such as an 8oz bottle of ID Glide) and each sellable package. The UPC code consists of a bar code and corresponding human readable digits. Each product has a unique UPC code corresponding to the product unique SKU.

Items bearing a UPC-A shall use an approved and published bar code. Codes approved for use on a product/package can be found in [054W] WLI Inventory List.

Figure C-1: UPC-A Code Digit Schema

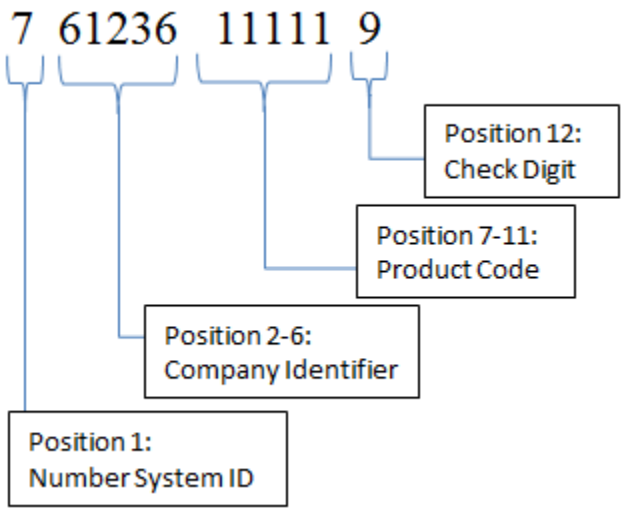

The UPC consists of 11 digits and a check digit.

Positions 1: Number System Identifier
Positions 2-6: Company Identifier (Westridge is assigned 61236)
Positions 7-11: The Westridge assigned unique product code for the SKU
Position 12: Check Sum digit calculated based on the first 11 digits (See Appendix B)

Figure C-2: Example Finished Product UPC-A Code

UPC-A Code Generation:

1. Establish the Product Code for the item. Go to Acumatica – Distribution – Inventory – Stock Item Grid. If the UPC Code column isn't shown in the screen pick it from the Column Configuration dialog. Sort the grid by UPC Code, filter by UPC Code starts with

WESTRIDGE LABORATORIES, INC. PROPRIETARY
This document contains proprietary information, and except with the written permission of Westridge Laboratories, Inc. such information shall not be published, or disclosed to others, or used for any purpose.

"761236" to show Westridge UPC codes. The product codes are in position 7-11 in the UPC code. Pick a new product code in the sequence above "90241". Be careful not to pick a product code that is already in use. Example: If the last code was 90245 (the UPC code is 7 61236 90245 1) use 90246 for the next product code.

2. Calculate and verify the UPC code check digit using a tool such as "https://www.gs1.org/services/check-digit-calculator". Example: For the UPC code (minus the check digit) 76123610198, the check digit calculates to 4, and the complete UPC code is: 761236101984.
3. Enter the complete UPC code in Acumatica: Distribution – Inventory – Stock Items – Attributes Tab – UPC Code as a single long number. Do not enter any spaces.
4. The new UPC code will be displayed in the "Inventory Listing File" the next day. If there is an error, such as in the checksum an error flag will show up next to the inventory item. If there is a duplicate UPC code, it will be identified at the bottom of the page. If necessary for time constraints, ask IT Support to run the page generator for the "Inventory Listing File" to see the results immediately (and not wait until the next day).

SCC-14 Generation:

One unique SCC-14 code is required for each SKU/Case Quantity combination. The SCC-14 codes are defined in the Acumatica Inventory Item Attribute "SCC14" (Acumatica: Distribution – Inventory – Stock Items – Attributes Tab – SCC14 Field) and are generated differently depending on the type of finished goods inventory item. Regardless of type, the SCC-14 format given in this appendix applies.

For finished goods stocked as "Each" and with 8 character SKUs (no separate SKUs for various case sizes):

The SCC14 Field value contains a generator code that the "Inventory Listing File" uses to generate the SCC-14 code for each item depending on its sales unit of measures (case size for sales purposes). Instructions for creating generator codes are defined below under "Acumatica SCC-14 Generator Codes".

For finished goods stocked separately as each and cases and with 10 character SKUs (various case sizes with different SKUs exist for a given item):

SCC14 Field value contains the actual 14 digit SCC-14 code (including the check digit) for the item and is copied directly by the "Inventory Listing File".

SCC-14 Package Identifier

The first digit of the product SCC-14 code identifies the case or pallet configuration (i.e. number of units per case) of the product. Determining the Case Size Code requires that both the product type (Bottles/Pumps, Condoms, Tubes, Foils/Pillows) and the quantity of items within the package be determined. Once these are known, refer to Table C-1 below to find the appropriate Case Size code. Note that Table C-12 is a guideline and other codes may be used if the guidelines cannot be followed.

In the event that a Master Case (multiple higher level cases packaged within a single case) is created for a case of any product type, a new product code should be created. The Case Size code of this master case shall then follow the Generic Case packaging digit requirements.

WESTRIDGE LABORATORIES, INC. PROPRIETARY
This document contains proprietary information, and except with the written permission of Westridge Laboratories, Inc. such information shall not be published, or disclosed to others, or used for any purpose.

Acumatica SCC-14 Generator Codes:

If the SCC14 field value contains an SCC-14 generator code, the following logic will be used to convert it to a complete SCC-14 code for display in the "Inventory Listing File".

1. If the only SCC-14 code for an item will be based on the default sales unit of measure in the inventory screen (case size), enter a "*" in the SCC14 Field. This will cause the "Inventory Listing File" to generate an SCC-14 code using the item UPC and the default sales unit of measure in the format of this specification.
2. If a non-standard SCC-14 code (override the "*") is desired, enter the parameters the SCC14 Field as follows: "A-BB" where A = The packaging identifier and B = the case quantity. Do not enter any spaces. This will cause the "Inventory Listing File" to generate an SCC-14 code using the item UPC, packaging identifier and case quantity specified.
3. To specify multiple SCC-14 codes for a product, enter them in the form "A-BB,A-BB,A-BB ..." in the SCC14 Field. Do not enter any spaces. Example: "3-12,9-128" for a SKU with the standard 12 items per case (packaging indicator 3) and a non-standard 128 items per case (packaging indicator 9).
4. If the SCC-14 field is left blank, no SCC-14 code will be generated for the item in the "Inventory Listing File".

Table C-1: Guidelines for SCC-14 Package Identifier Codes for Case Sizes

Packaging Identifier	Bottles /Pumps / Jars[1] / Bags[1] Case Qty	Tubes Case Qty	Condoms Case Qty	Foils/Pillows Case Qty	Generic Case Qty
1	qty < 6	12	12	72	1st Level
2	6	24	24	144	2nd Level
3	12	72	72	288	3rd Level
4	24	144	144	500	4th Level
5	48	288	288	1000	5th Level
6	72	500	500	1800	6th Level
7	Not defined	1000	1000	3000	7th Level
8	Not defined	3000	Not defined	Not defined	8th Level
9	Misc	Misc	Misc	Misc	9th Level

(1) Jars and bags filled with pillows, tubes or foils. Usually one bag or jar per case with a package identifier of "1".

WESTRIDGE LABORATORIES, INC. PROPRIETARY
This document contains proprietary information, and except with the written permission of Westridge Laboratories, Inc. such information shall not be published, or disclosed to others, or used for any purpose.

Appendix D: Unique Product Identifier (UDI) Code, Generation, Format and Schema

UDI codes appear on product containers (consumer package) case boxes and non-cased product groupings such as bags, jars and assortments. Each product lot number has a unique UDI code consisting of the UPC/SCC-14, expiration date and lot number. UDI codes are generated and printed on product packaging and case boxes at the time of filling or assembly.

UDI Code Schema:

UDI code composition = (01)+ Package Identifier + 0 + UPC + (17) + YYMMDD + (10) + TTTTT
Single underlined digits are unique to the manufacture and the SKU.
Double underlined digits are unique to the production run (filling) and indicate the lot/exp of the product.

Where:

- "(01)" = Device Application Identifier
- Package identifier is "0" for individual containers (bottles, tubes ...) or reflecting the SCC-14 case quantity code cases.
- UPC = Product UPC Code. The last digit in the UPC code is the check sum. For individual containers with a "0" value for the Package Identifier, the check sum will equal the check sum of the product UPC. For cases, the check sum calculation includes the Package Identifier portion of the code.
- "(17)" = Expiration Date Application Identifier
- YYMMDD = Product expiration date in the format shown base on the day compounding was completed.
- "(10)" = Lot Number Application Identifier
- "TTTTT" = Product lot number

Single Item (Bottle, Tube etc.) Example:
ID Glide 17 oz. Bottle:
UPC = 761236900723, Lot# = A1234, Expiration date = 2026-04-28
UDI code = `(01)00761236900723(17)260428(10)A1234`

Case Example:
ID Glide 17 oz. Bottle case of 6:
Package Identifier = 2 UPC = 761236900723, Lot# = A5678, Expiration date = 2026-10-28
UDI code = `(01)20761236900727(17)261028(10)A5678`

UDI Printing on Package Container, UDI Formatting:

Package containers shall include a UDI QR code and UDI digits as shown in Appendix E, Type A. In addition to the UDI information, package containers also include expiration date and lot number per FDA requirements (also shown in Appendix E, Type A). This information is printed on a white background on the product label at the time of filling.

UDI Printing on Case Box, UDI Formatting:

Case boxes shall display a UDI bar code and UDI digits as shown in Appendix E, Type C. In addition to the UDI information, package containers also include called out in Paragraph 3.3.2.5 (also shown in Appendix E, Type C). This information is printed on the case box at the time of filling and packaging.

UDI Printing on Bags, Jars and Assortments:

Packages (bags and jars) containing "not for resales items" such as small foils and tubes shall include a sticker showing UDI QR code and UDI digits as shown in Appendix E, Type B.

WESTRIDGE LABORATORIES, INC. PROPRIETARY
This document contains proprietary information, and except with the written permission of Westridge Laboratories, Inc. such information shall not be published, or disclosed to others, or used for any purpose.

Appendix E: Container and Case Box Label Examples

The container label and case box printed information described below is printed at the time the package is filled or the case box is sealed.

Type	At Manufacturing Label or Printing	Description
A[1]	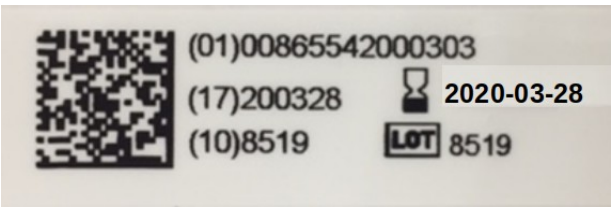	A UDI data matrix bar code accompanied by the human readable version of the bar code, the expiration date, and the lot number of the product. This is normally printed on a white landing area of the container label. Application: Product containers (bottles, tubes etc.).
B		A label that specifies the product description, item number (P/N), UDI data matrix bar code and its human readable version, the expiration of the product, and the lot number of the package. This is printed on a white sticker label that is 1" x 1.5". Application: Bags and Jars for which the contents do not have UDI labeling.
C	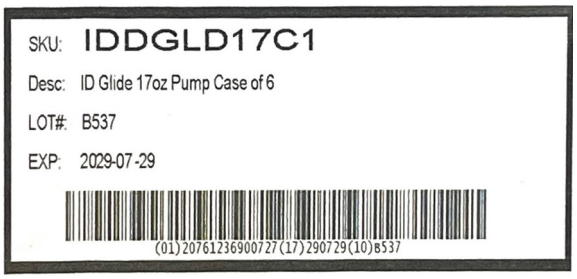	A case printed label which includes the item number, description (with packaged quantity), lot number, expiration date, and a UDI bar code with its human readable characters. Application: Case boxes.
D	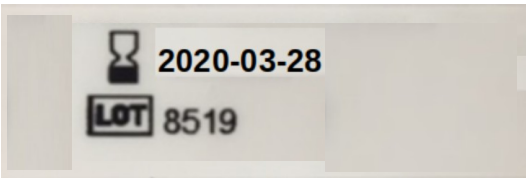	Non-510k product container label without UDI information (printed on white label landing area).
E	See Figure E-1	Non-510k product container lot and expiration printed on the container underside without UDI information when no white label landing area is available.

WESTRIDGE LABORATORIES, INC. PROPRIETARY
This document contains proprietary information, and except with the written permission of Westridge Laboratories, Inc. such information shall not be published, or disclosed to others, or used for any purpose.

Notes:

1. If space does not allow all the printed material to fit in the landing area, the hourglass, expiration date, lot box and lot number may be located elsewhere on the container (the lot and expiration human readable digits associated with the UDI shall remain adjacent to the UDI QR code). The relocated hourglass and expiration date shall be adjacent and the lot box and lot number shall be adjacent.

Figure E-1: Lot Number and Expiration Date Printed on Container Bottom

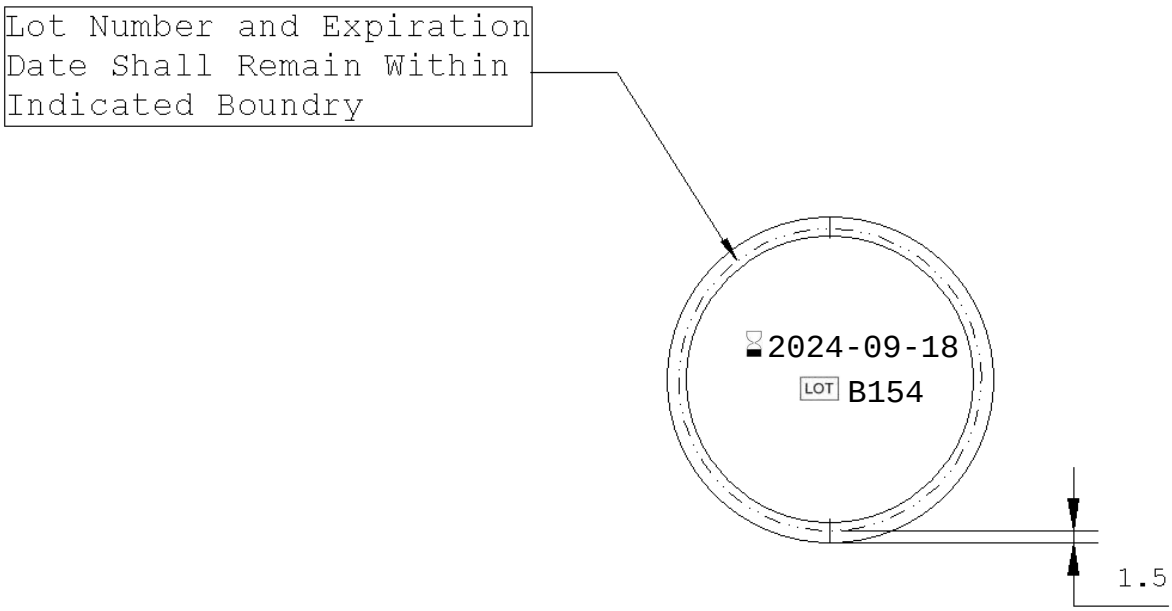

SCA-0034

Notes:
1. All Dimensions in mm.

WESTRIDGE LABORATORIES, INC. PROPRIETARY
This document contains proprietary information, and except with the written permission of Westridge Laboratories, Inc. such information shall not be published, or disclosed to others, or used for any purpose.

Symbol Art:

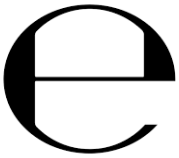

WESTRIDGE LABORATORIES, INC. PROPRIETARY
This document contains proprietary information, and except with the written permission of Westridge Laboratories, Inc. such information shall not be published, or disclosed to others, or used for any purpose.