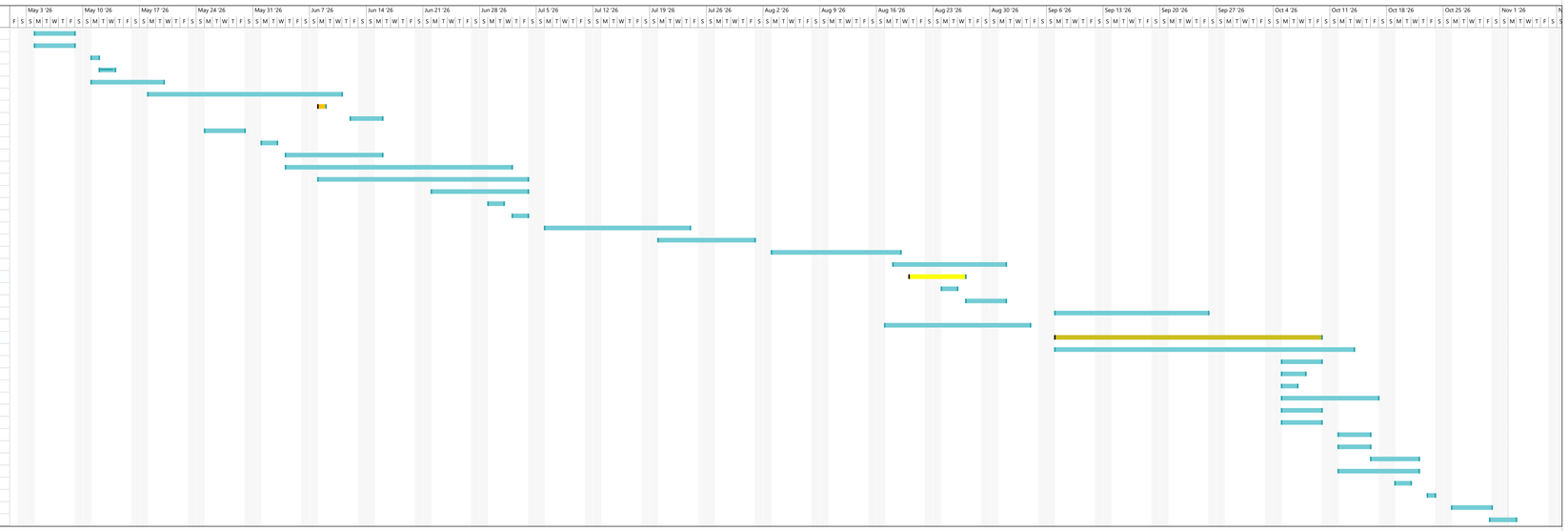	Task Name	Duration	Start	Finish	Work	Predecessors	Resource Names	% Complete
1	Demo	5 days	Mon 5/4/26 8:00 AM	Fri 5/8/26 5:00 PM	0 hrs			0%
2	Full-floor leveling pour	5 days	Mon 5/4/26 8:00 AM	Fri 5/8/26 5:00 PM	0 hrs			0%
3	Final survey confirmations	1 day	Mon 5/11/26 8:00 AM	Mon 5/11/26 5:00 PM	0 hrs			0%
4	Site layout	2 days	Tue 5/12/26 8:00 AM	Wed 5/13/26 5:00 PM	0 hrs			67%
5	Sprinkler rough-in	7 days	Mon 5/11/26 8:00 AM	Tue 5/19/26 5:00 PM	0 hrs			0%
6	Mechanical rough-in begins	18 days	Mon 5/18/26 8:00 AM	Wed 6/10/26 5:00 PM	0 hrs			0%
7	Air handler delivery and installation - Need Confirm Lead Time	1 day	Mon 6/8/26 8:00 AM	Mon 6/8/26 5:00 PM	0 hrs			0%
8	Pour back for trenching	2 days	Fri 6/12/26 8:00 AM	Mon 6/15/26 5:00 PM	0 hrs			0%
9	Storefront heavy gauge framing	5 days	Mon 5/25/26 8:00 AM	Fri 5/29/26 5:00 PM	0 hrs			0%
10	Scan and trench	2 days	Mon 6/1/26 8:00 AM	Tue 6/2/26 5:00 PM	0 hrs			0%
11	Plumbing rough-in begins	8 days	Thu 6/4/26 8:00 AM	Mon 6/15/26 5:00 PM	0 hrs			0%
12	Electrical rough-in begins	20 days	Thu 6/4/26 8:00 AM	Wed 7/1/26 5:00 PM	0 hrs			0%
13	Framing start	20 days	Mon 6/8/26 8:00 AM	Fri 7/3/26 5:00 PM	0 hrs			0%
14	LV rough cabling	10 days	Mon 6/22/26 8:00 AM	Fri 7/3/26 5:00 PM	0 hrs			0%
15	Rough inspections MEP/FA/FS	2 days	Mon 6/29/26 8:00 AM	Tue 6/30/26 5:00 PM	0 hrs			0%
16	Framing inspection	2 days	Thu 7/2/26 8:00 AM	Fri 7/3/26 5:00 PM	0 hrs			0%
17	Drywall walls (Only if Inspector allows one siding of walls)	14 days	Mon 7/6/26 8:00 AM	Thu 7/23/26 5:00 PM	0 hrs			0%
18	Drywall ceilings	10 days	Mon 7/20/26 8:00 AM	Fri 7/31/26 5:00 PM	0 hrs			0%
19	Tape/mud/sand start	12 days	Mon 8/3/26 8:00 AM	Tue 8/18/26 5:00 PM	0 hrs			0%
20	Storefront installation	10 days	Tue 8/18/26 8:00 AM	Mon 8/31/26 5:00 PM	0 hrs			0%
21	Paint	5 days	Thu 8/20/26 8:00 AM	Wed 8/26/26 5:00 PM	0 hrs			0%
22	Paint BOH	2 days	Mon 8/24/26 8:00 AM	Tue 8/25/26 5:00 PM	0 hrs			0%
23	BOH Vinyl Flooring	3 days	Thu 8/27/26 8:00 AM	Mon 8/31/26 5:00 PM	0 hrs			0%
24	Storefront facade install - MWC supplied and installed	15 days	Mon 9/7/26 8:00 AM	Fri 9/25/26 5:00 PM	0 hrs			0%
25	Tile flooring install	14 days	Mon 8/17/26 8:00 AM	Thu 9/3/26 5:00 PM	0 hrs			0%
26	Millwork installation	25 days	Mon 9/7/26 8:00 AM	Fri 10/9/26 5:00 PM	0 hrs			0%
27	Electrical finish	27 days	Mon 9/7/26 8:00 AM	Tue 10/13/26 5:00 PM	0 hrs			0%
28	Mechanical finish	5 days	Mon 10/5/26 8:00 AM	Fri 10/9/26 5:00 PM	0 hrs			0%
29	Sprinkler finish	3 days	Mon 10/5/26 8:00 AM	Wed 10/7/26 5:00 PM	0 hrs			0%
30	Plumbing finish	2 days	Mon 10/5/26 8:00 AM	Tue 10/6/26 5:00 PM	0 hrs			0%
31	IT install	10 days	Mon 10/5/26 8:00 AM	Fri 10/16/26 5:00 PM	0 hrs			0%
32	Security install	5 days	Mon 10/5/26 8:00 AM	Fri 10/9/26 5:00 PM	0 hrs			0%
33	Audio install	5 days	Mon 10/5/26 8:00 AM	Fri 10/9/26 5:00 PM	0 hrs			0%
34	Final paint & touch-ups	4 days	Mon 10/12/26 8:00 AM	Thu 10/15/26 5:00 PM	0 hrs			0%
35	Hardware/accessories/mirrors	4 days	Mon 10/12/26 8:00 AM	Thu 10/15/26 5:00 PM	0 hrs			0%
36	Final clean	4 days	Fri 10/16/26 8:00 AM	Wed 10/21/26 5:00 PM	0 hrs			0%
37	Punchlist corrections	8 days	Mon 10/12/26 8:00 AM	Wed 10/21/26 5:00 PM	0 hrs			0%
38	Final inspections	2 days	Mon 10/19/26 8:00 AM	Tue 10/20/26 5:00 PM	0 hrs			0%
39	Client turnover (8pm)	1 day	Fri 10/23/26 8:00 AM	Fri 10/23/26 5:00 PM	0 hrs			0%
40	Stock the store	5 days	Mon 10/26/26 8:00 AM	Fri 10/30/26 5:00 PM	0 hrs			0%
41	Open	1 day	Fri 10/30/26 5:00 PM	Mon 11/2/26 5:00 PM	0 hrs			0%