FACULDADE DE TECNOLOGIA DO IPIRANGA (FATEC-IP)
CURSO DE ANÁLISE E DESENVOLVIMENTO DE
SISTEMAS (ADS)

ESTRUTURA DE DADOS

Atividade N1-1: Diagramade Blocos - Fila Dinâmica

Lucas Bastos Palmaccio

São Paulo, SP

16 de março de 2026

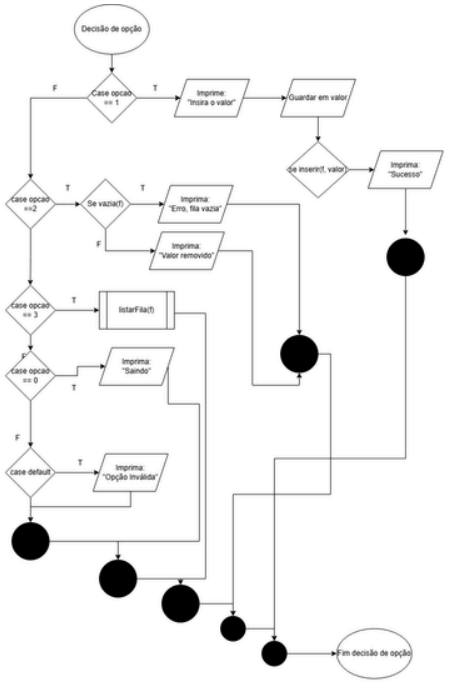

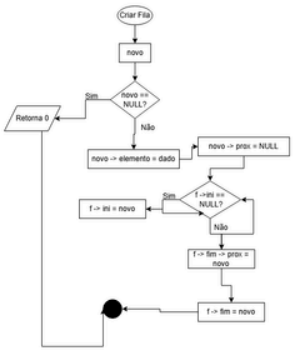

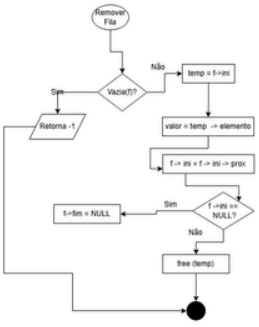

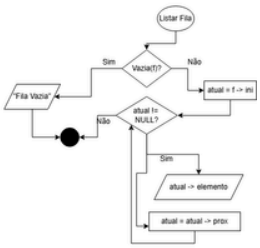

Lucas Bastos Palmaccio

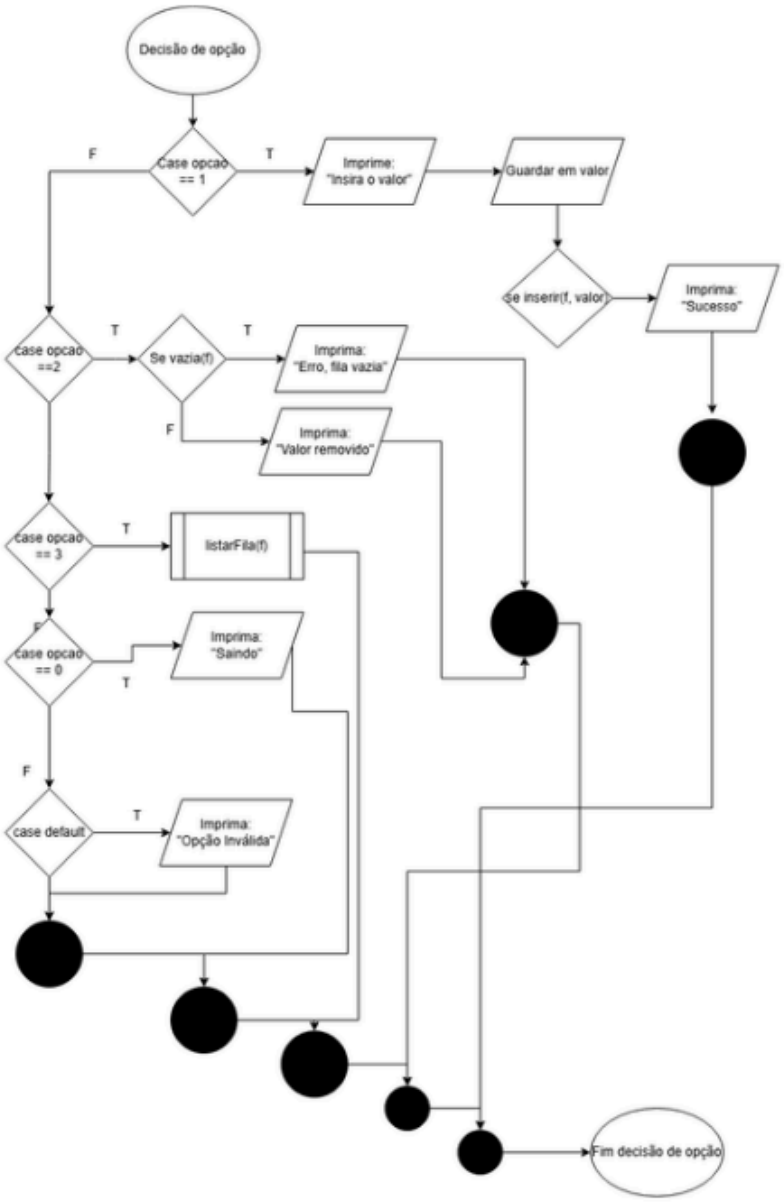

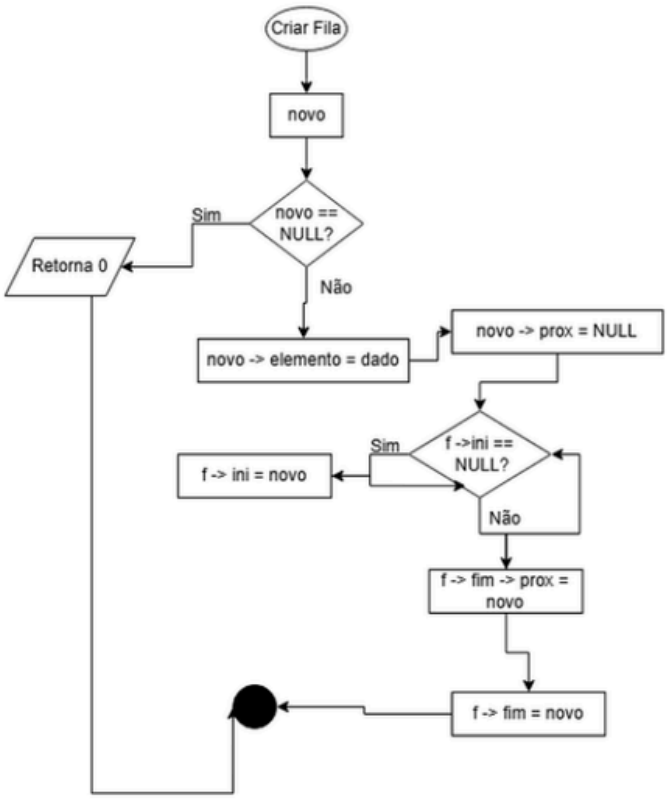
Criar Fila
novo
novo == NULL?
Sim
Retorna 0
Não
novo -> elemento = dado
novo -> prox = NULL
f ->ini == NULL?
Sim
f -> ini = novo
Não
f -> fim -> prox = novo
f -> fim = novo

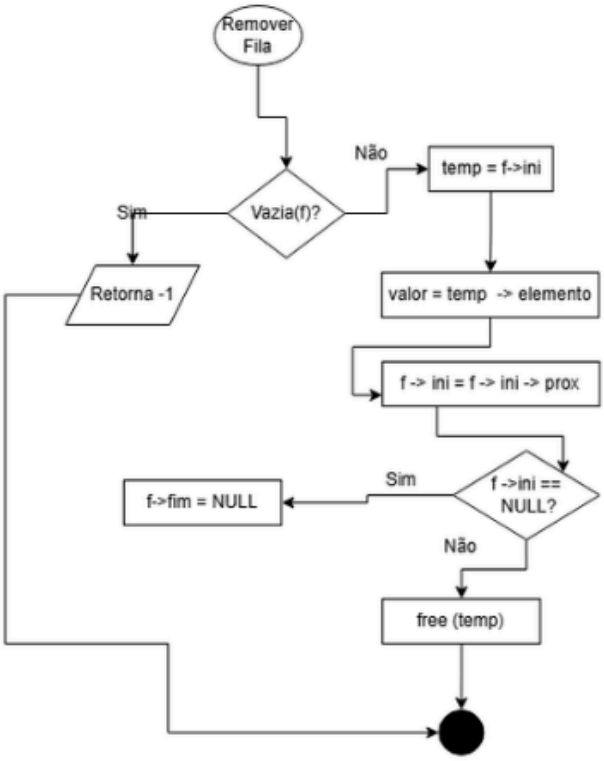
Remover Fila
Vazia(f)?
Sim
Retorna -1
Não
temp = f->ini
valor = temp -> elemento
f -> ini = f -> ini -> prox
f ->ini == NULL?
Sim
f->fim = NULL
Não
free (temp)

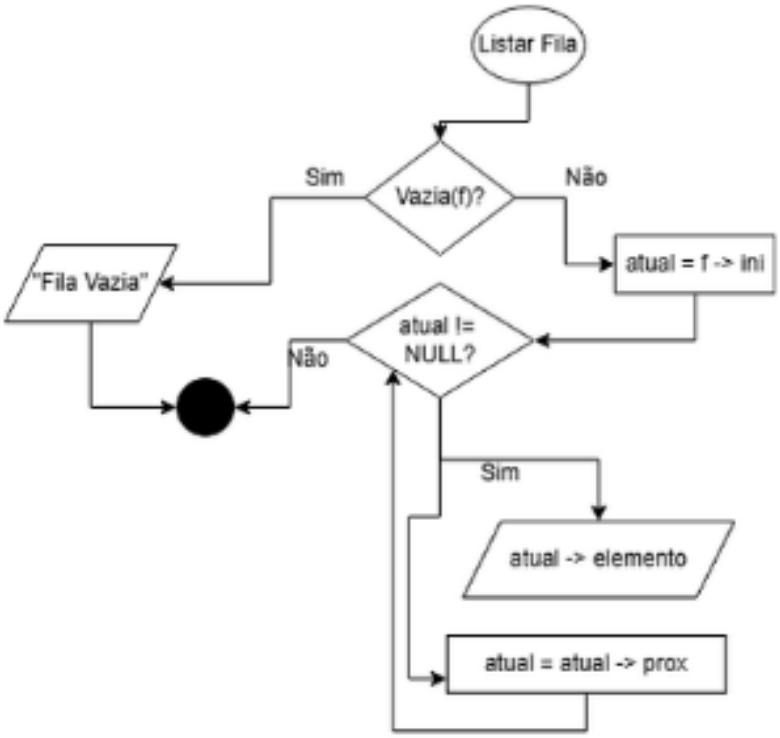
Listar Fila
Vazia(f)?
Sim
"Fila Vazia"
Não
atual = f -> ini
atual != NULL?
Não
Sim
atual -> elemento
atual = atual -> prox