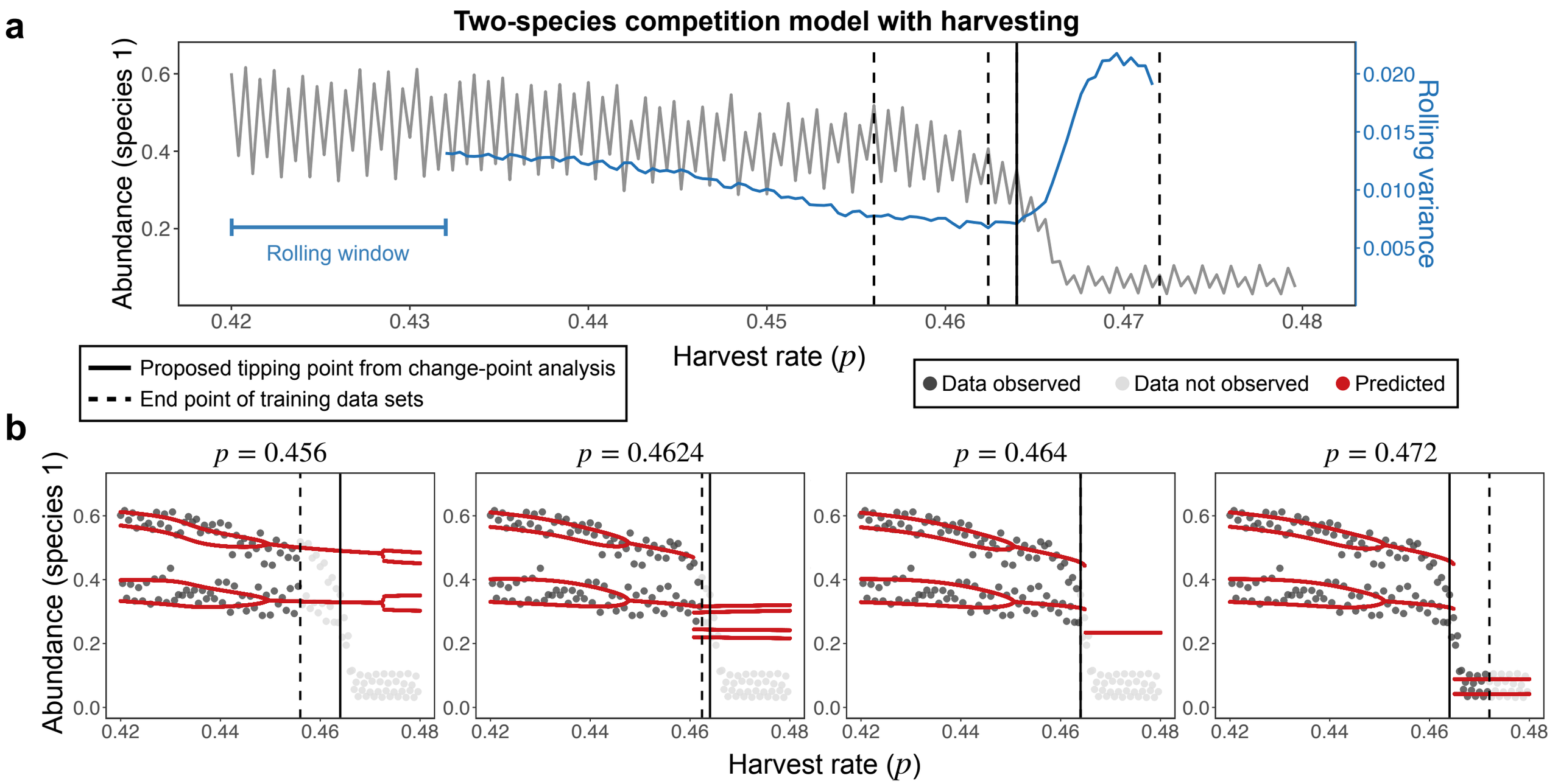
a
Two-species competition model with harvesting
Abundance (species 1)
Rolling variance
Rolling window
Harvest rate (p)
Proposed tipping point from change-point analysis
End point of training data sets
Data observed
Data not observed
Predicted
b
$p = 0.456$
$p = 0.4624$
$p = 0.464$
$p = 0.472$
Abundance (species 1)
Harvest rate (p)