ED-20261-Atividade-N1-1

FATEC IPIRANGA – Pastor Enéas Tognini

Curso: Análise e Desenvolvimento de Sistemas

Aluno: Lucas Rego Pereira

RA: 2040482513012

Disciplina: Estrutura de Dados

Professor: Carlos Henrique Veríssimo Pereira

Função Main:

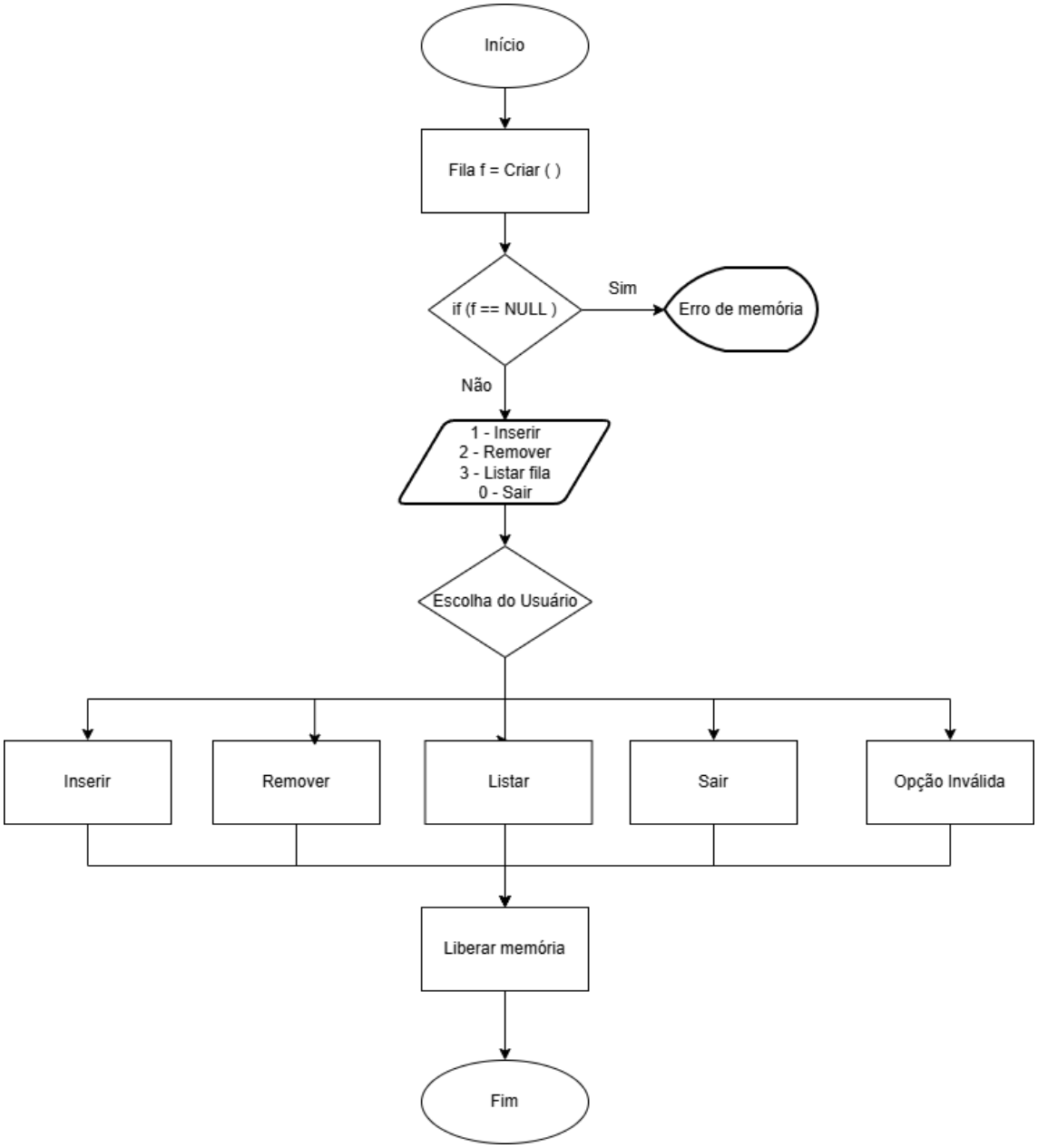
Início
Fila f = Criar ( )
if (f == NULL)
Sim
Erro de memória
Não
1 - Inserir
2 - Remover
3 - Listar fila
0 - Sair
Escolha do Usuário
Inserir
Remover
Listar
Sair
Opção Inválida
Liberar memória
Fim

Função Criar:

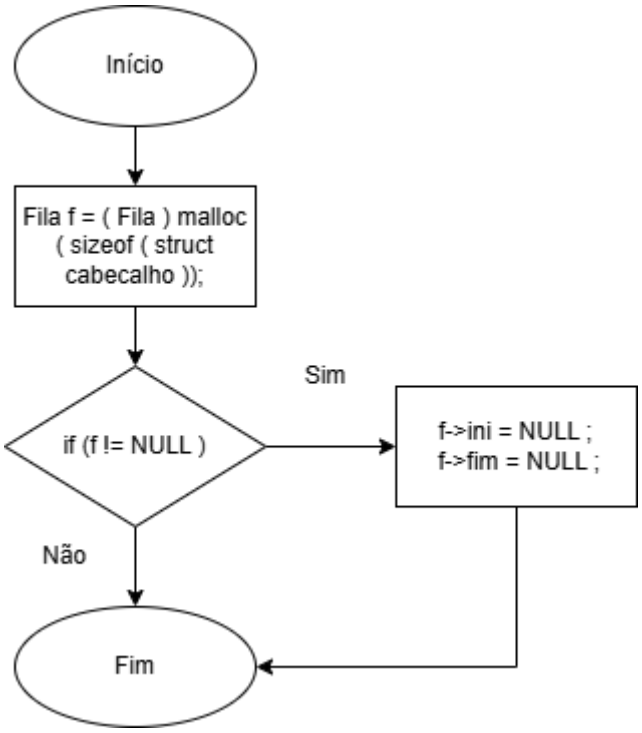

Função Inserir:

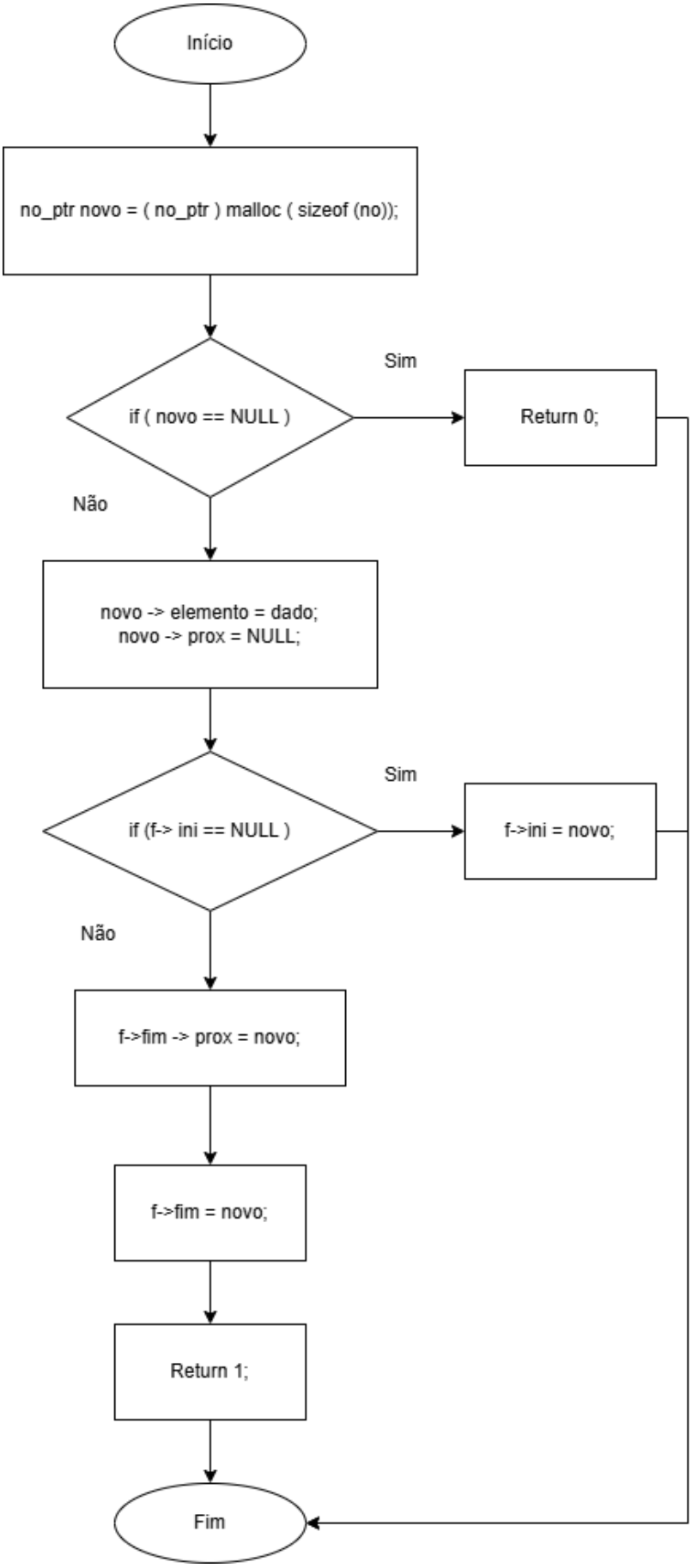

Função Remover:

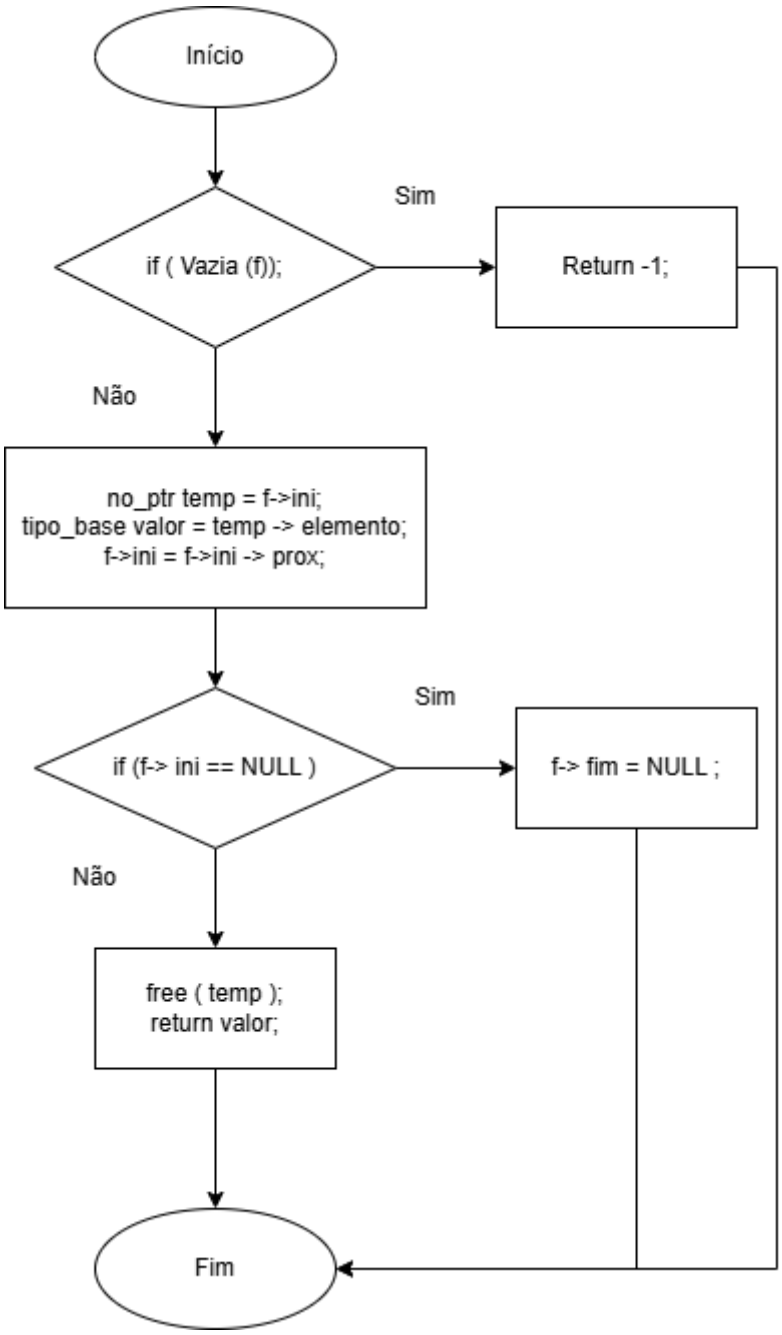
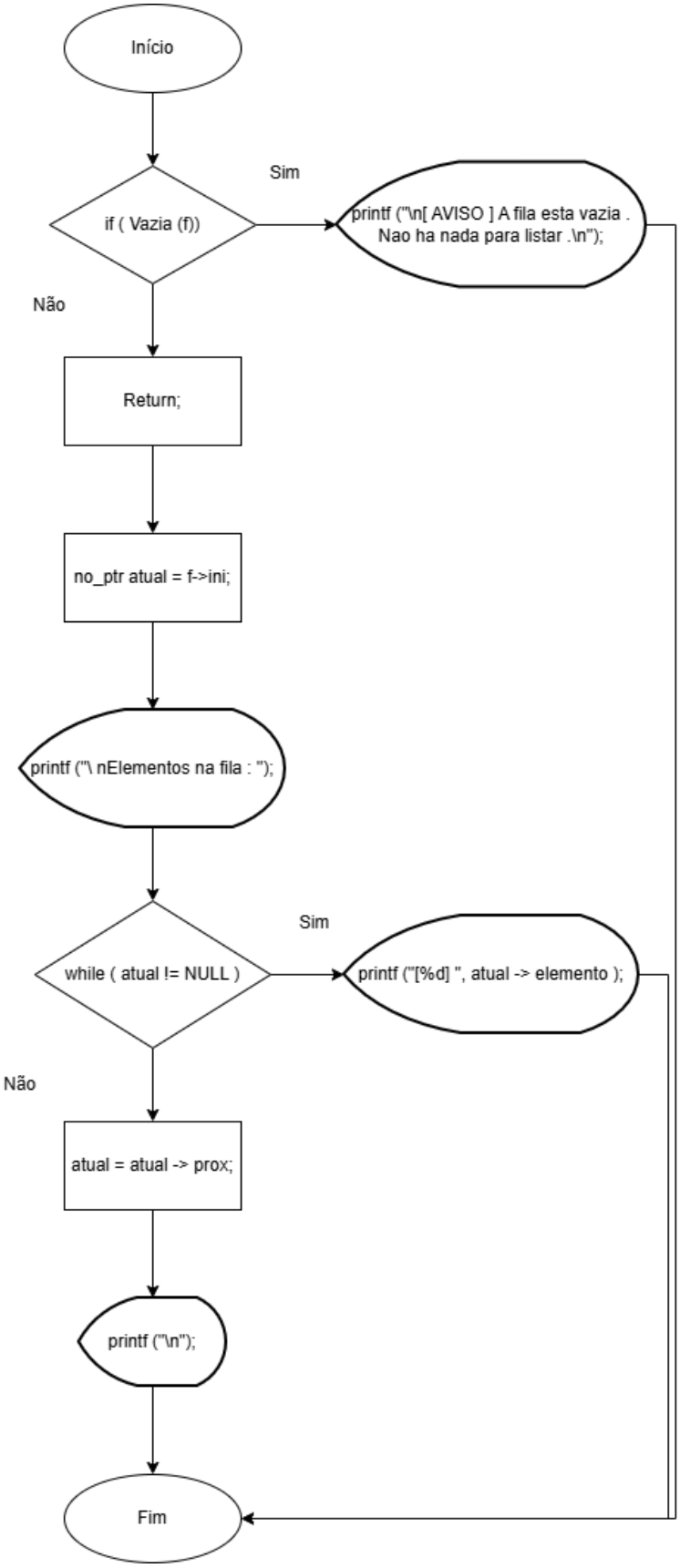
Função Listar Fila: