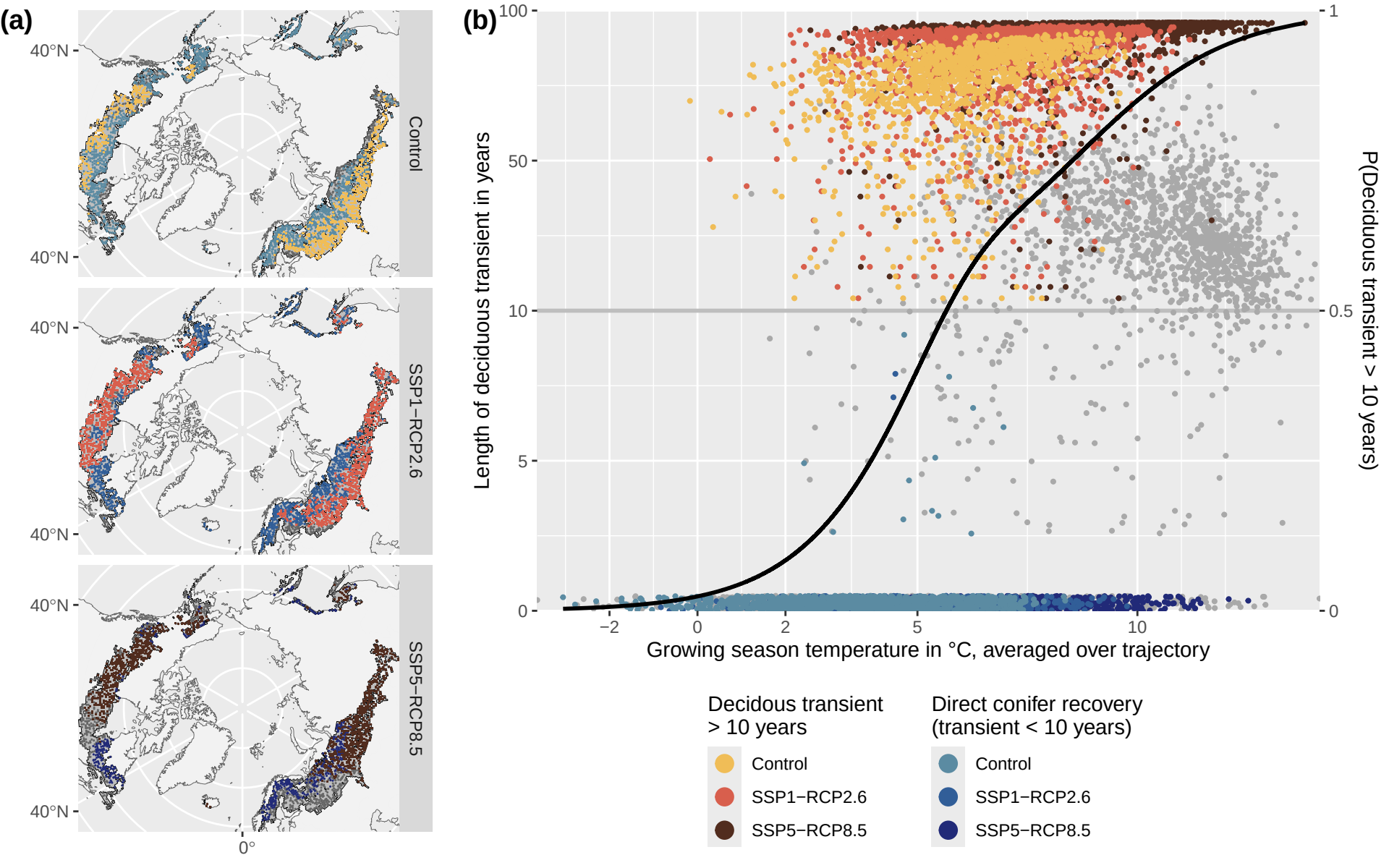
(a)
40°N
Control
SSP1−RCP2.6
SSP5−RCP8.5
0°
(b)
Length of deciduous transient in years
P(Deciduous transient > 10 years)
Growing season temperature in °C, averaged over trajectory
100
50
10
5
0
1
0.5
−2
0
2
5
10
Decidous transient
> 10 years
Control
SSP1−RCP2.6
SSP5−RCP8.5
Direct conifer recovery
(transient < 10 years)
Control
SSP1−RCP2.6
SSP5−RCP8.5