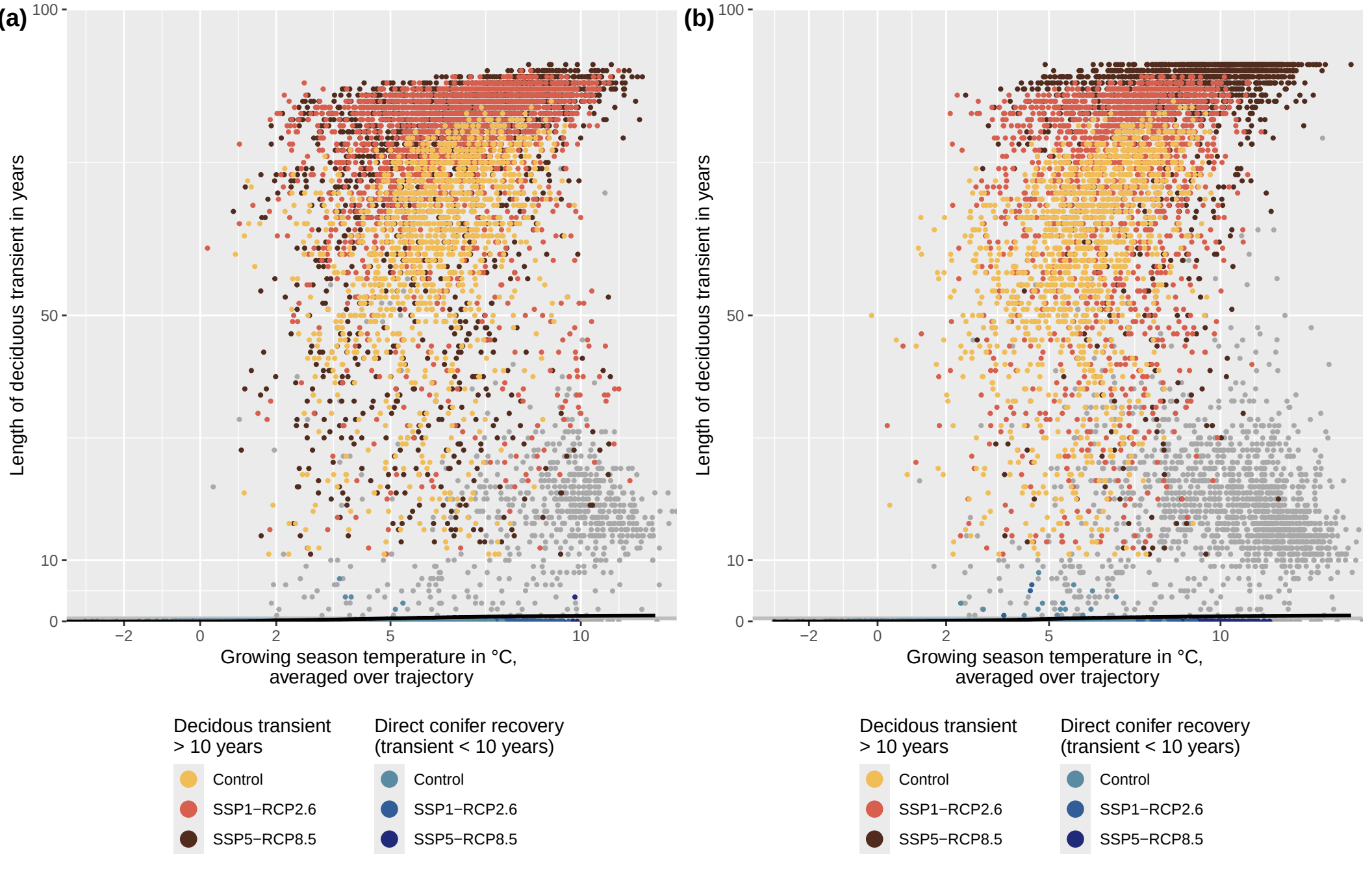
(a)
(b)
Length of deciduous transient in years
100
50
10
0
−2
0
2
5
10
Growing season temperature in °C,
averaged over trajectory
Decidous transient
> 10 years
Control
SSP1−RCP2.6
SSP5−RCP8.5
Direct conifer recovery
(transient < 10 years)
Control
SSP1−RCP2.6
SSP5−RCP8.5