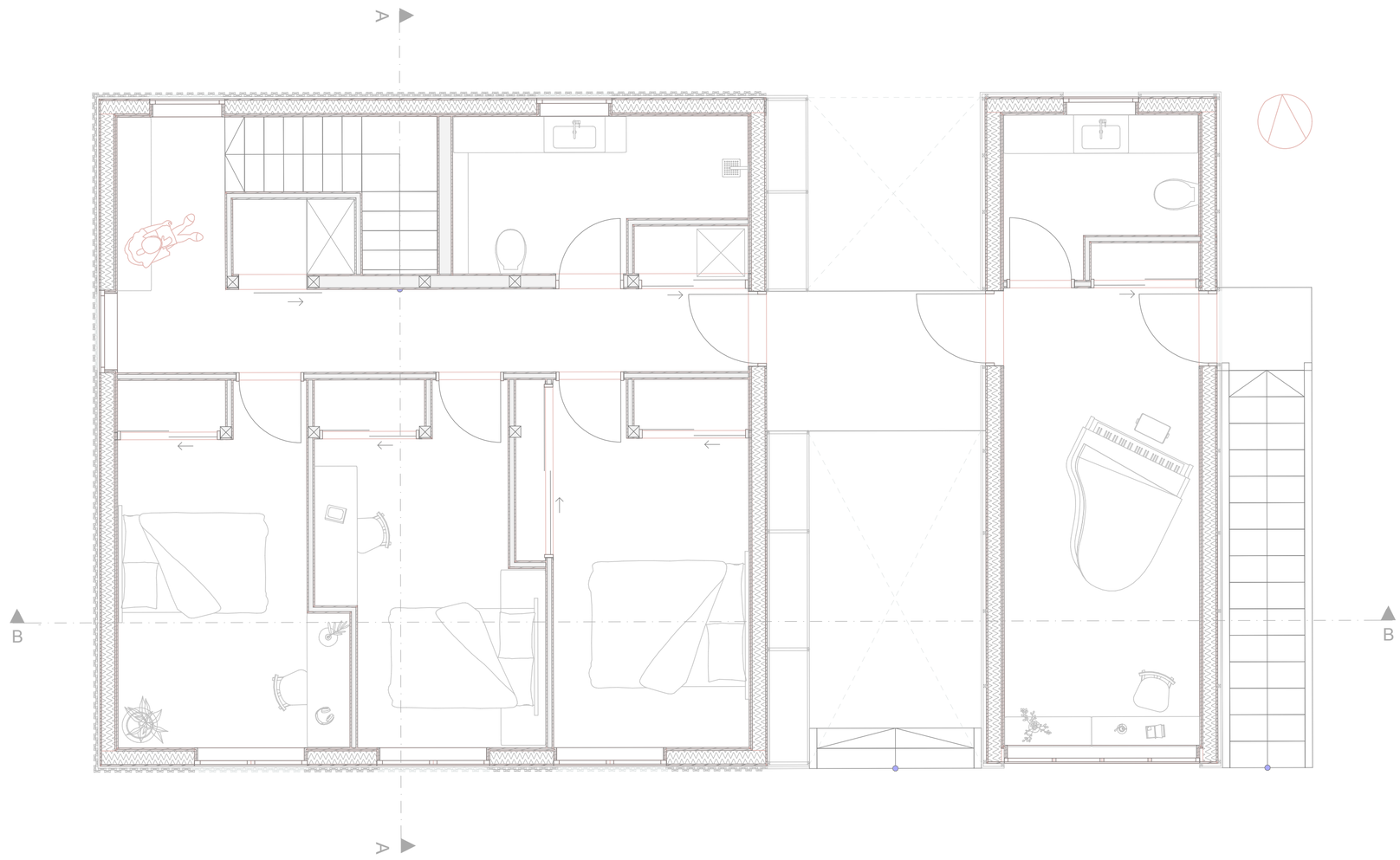
A
B
B
A

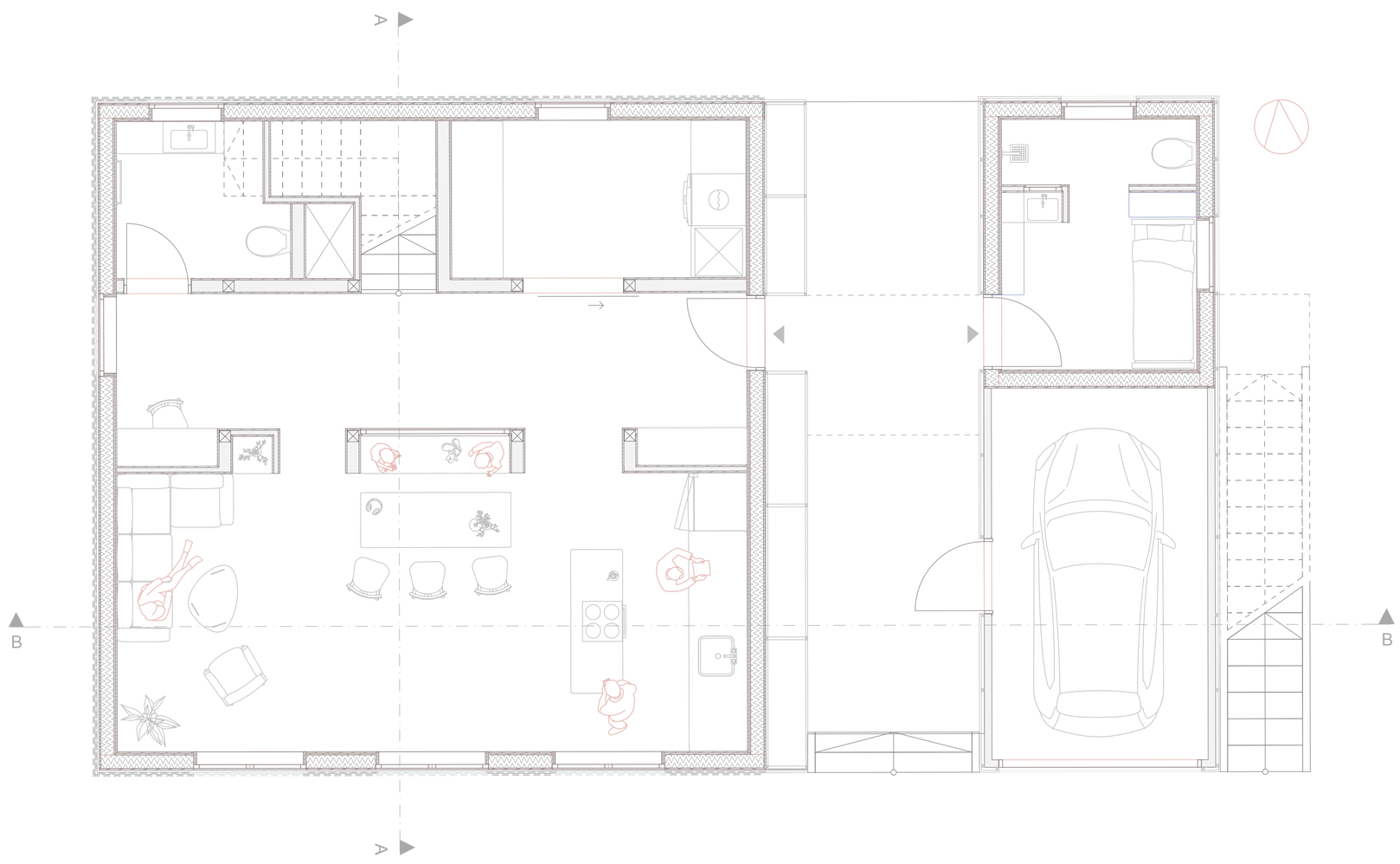
A
B
B
A