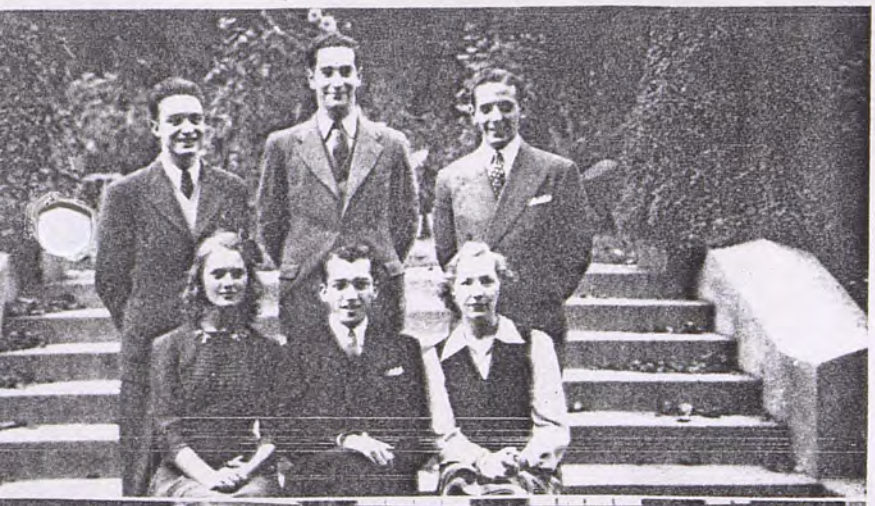

2nd row: Purcell, Einhorn, Kraus.
1st row: Young, Challener, van Ameringen.

2nd row: Young, Dickson, DiAmbrosi, Drumm, Chesley, Rusen, Frownfelter, Williamson, Ebert, Zimmerman, Wilson.
1st row: Luebbe, Deible, Pross Reno:Rugg, Kareis, Fisher, Skillington.

7

SCOTCH AND SODA

OFFICERS

ROBERT CHALLENER
President
MOLLY VANAMERINGEN
Vice President
JEANNE HOWARD
Secretary
JAMES BOYCE
Business Manager

TECH's versatile dramatic club, "Scotch and Soda" went out for defense this year as did everything else. In place of the usual Spring Carnival Review, the club presented "Keep 'Em Laffin'," a musical comedy defense show. After the three performances given for the school the club made its talents available for the morale division of the civilian defense program, entertaining soldiers of various camps.

CHAPEL CHOIR

DIRECTOR

CHARLES WILSON
Chapel Choir Director

CHAPEL CHOIR is composed of a group of students, many of whom are also members of the Men's and Women's Glee Clubs, who contribute most of the music of the Tuesday Chapel services, held in the Little Theater of the Fine Arts School. The group is managed and conducted entirely by students. These students deserve a large measure of credit for their many hours of service to the school.

1942