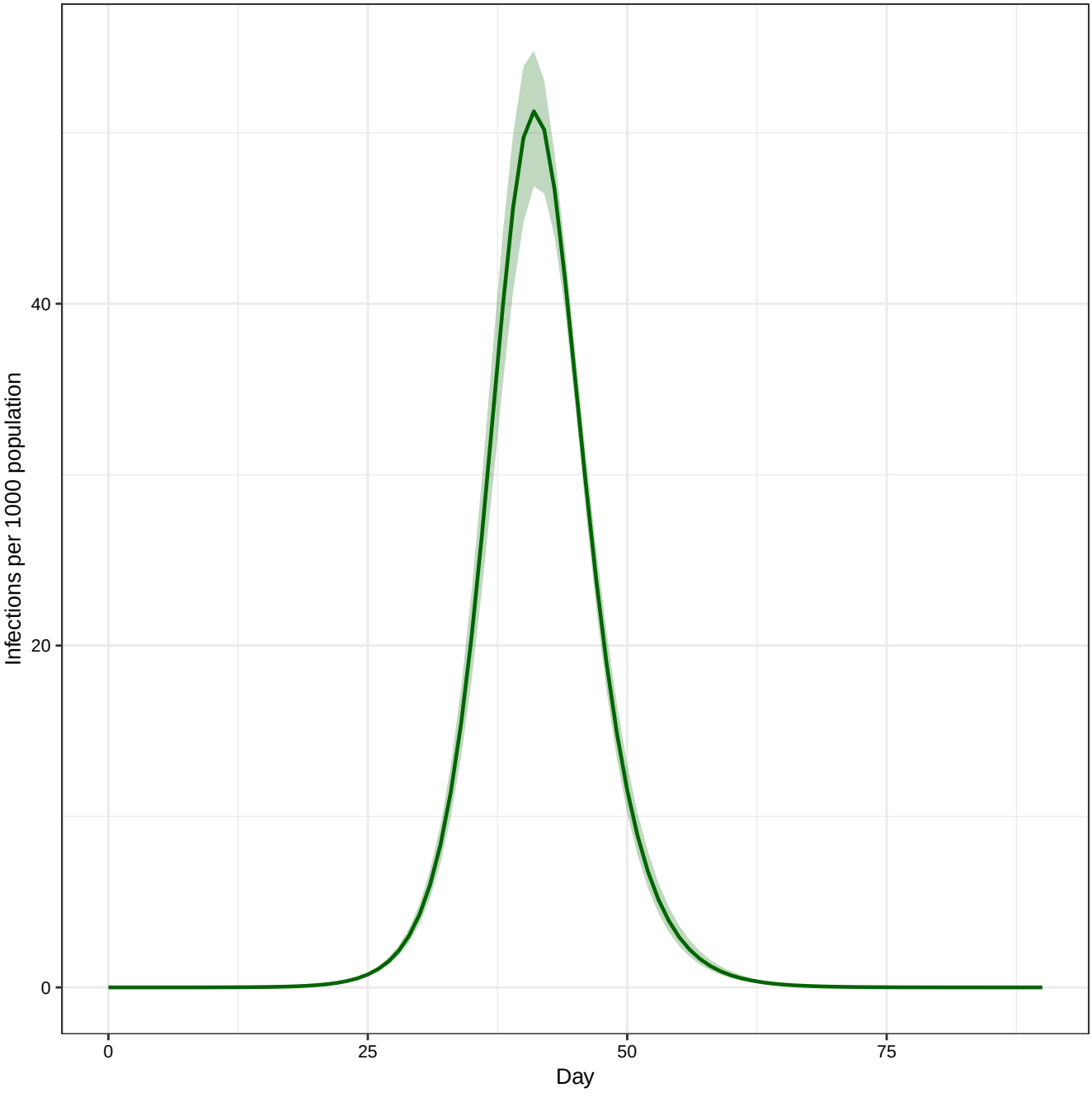
Infections per 1000 population
40
20
0
0
25
50
75
Day

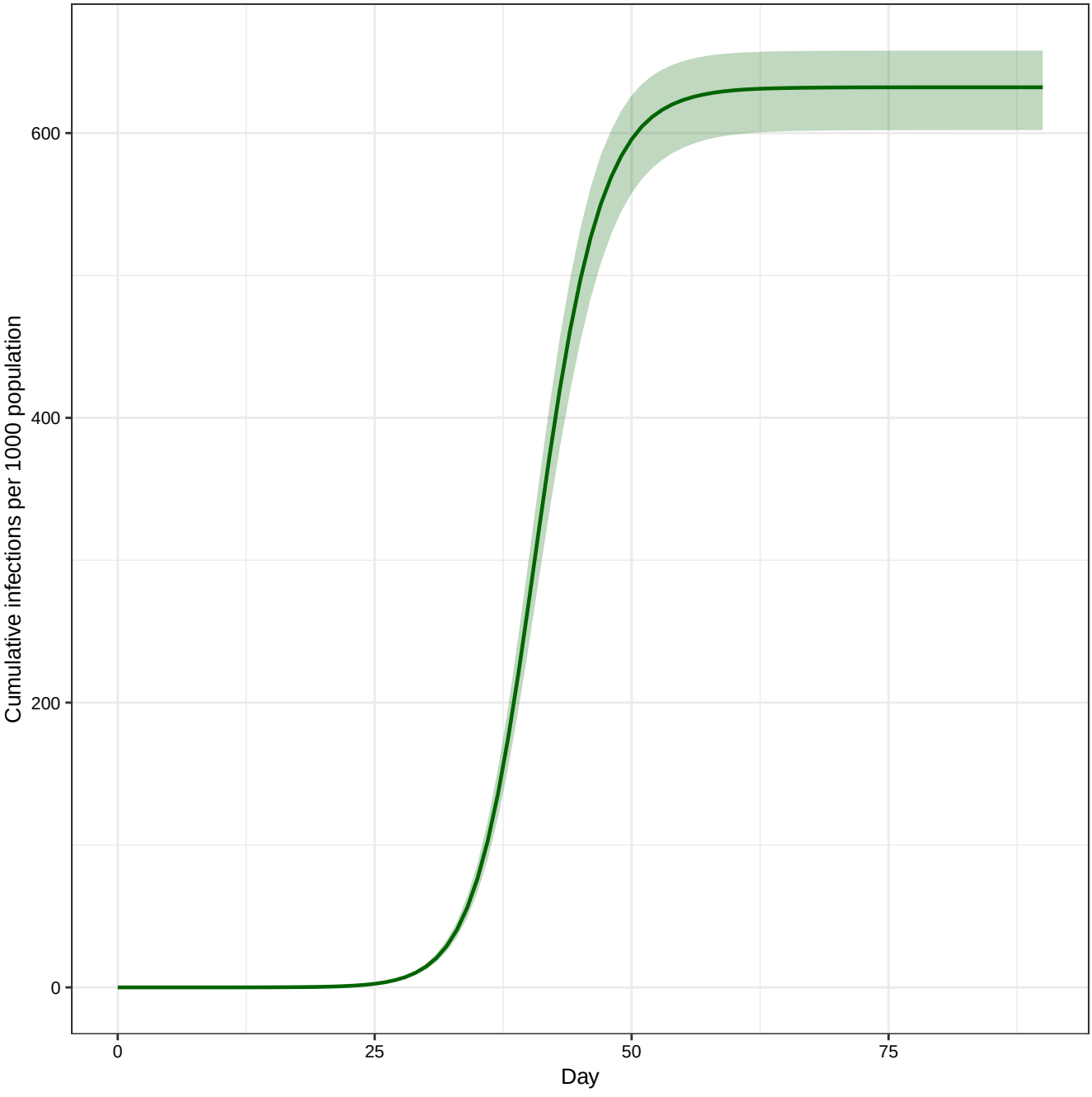
Cumulative infections per 1000 population
600
400
200
0
0
25
50
75
Day

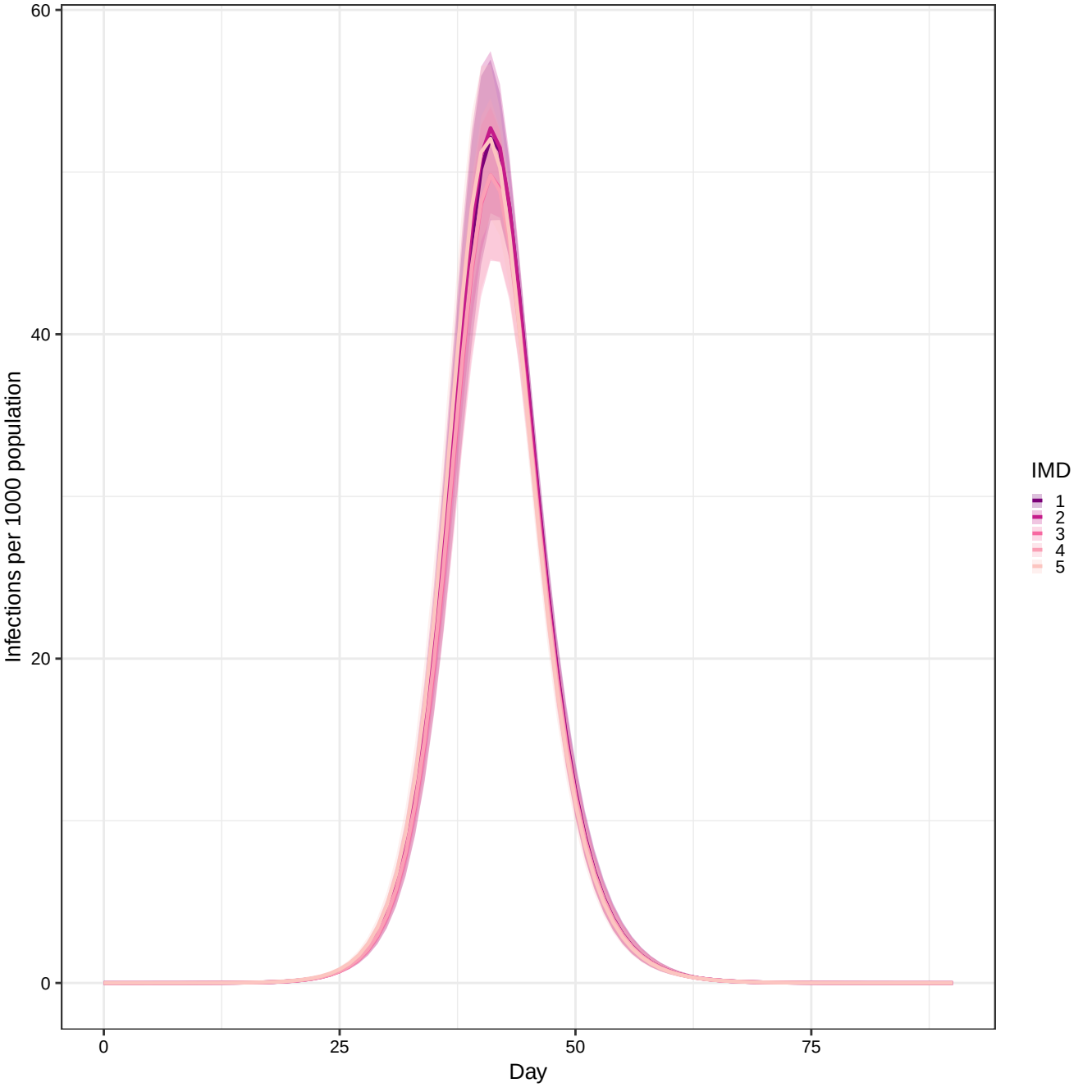
60
40
20
0
Infections per 1000 population
0
25
50
75
Day
IMD
1
2
3
4
5

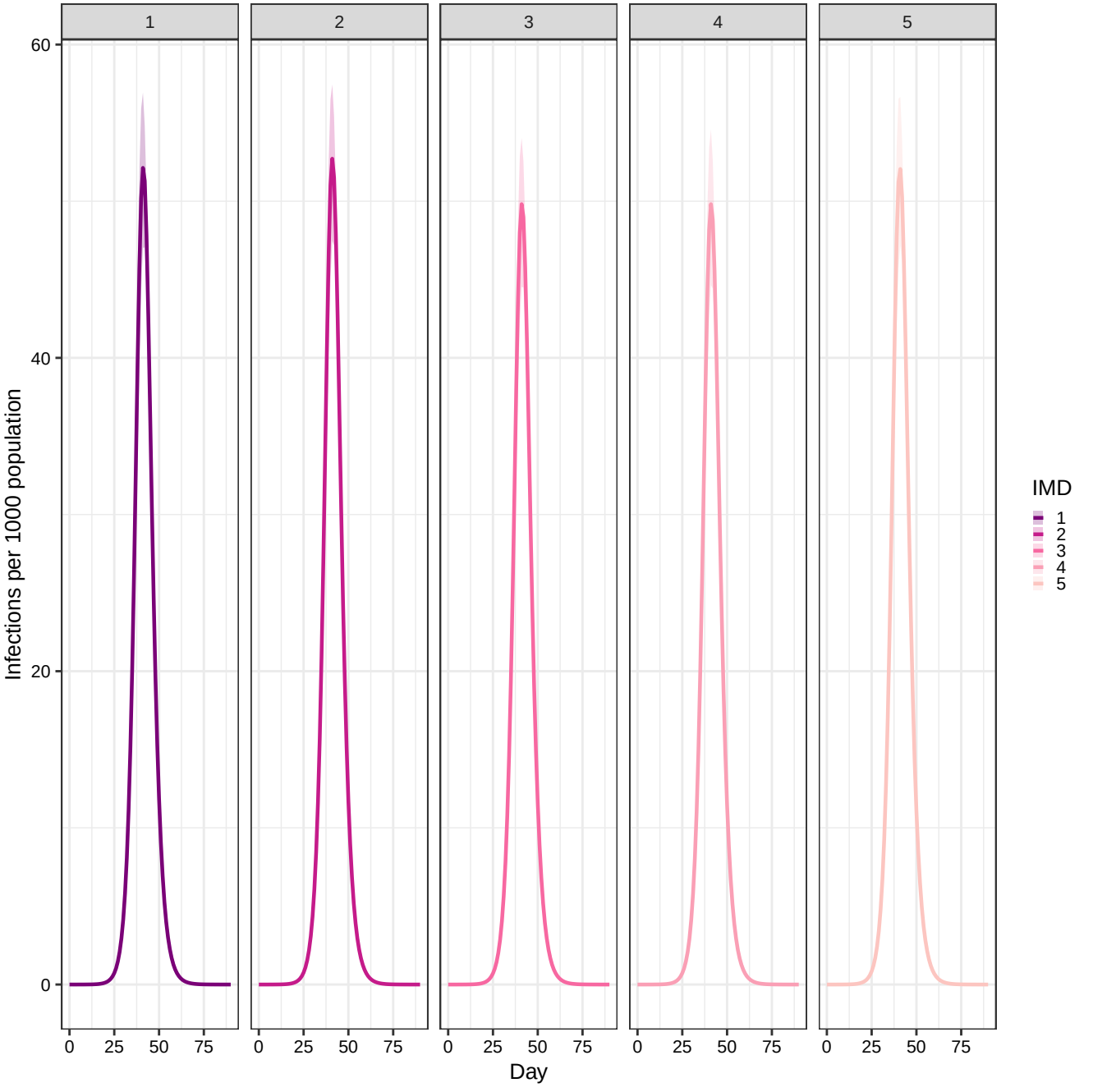
1
2
3
4
5
60
40
20
0
Infections per 1000 population
0
25
50
75
Day
IMD
1
2
3
4
5

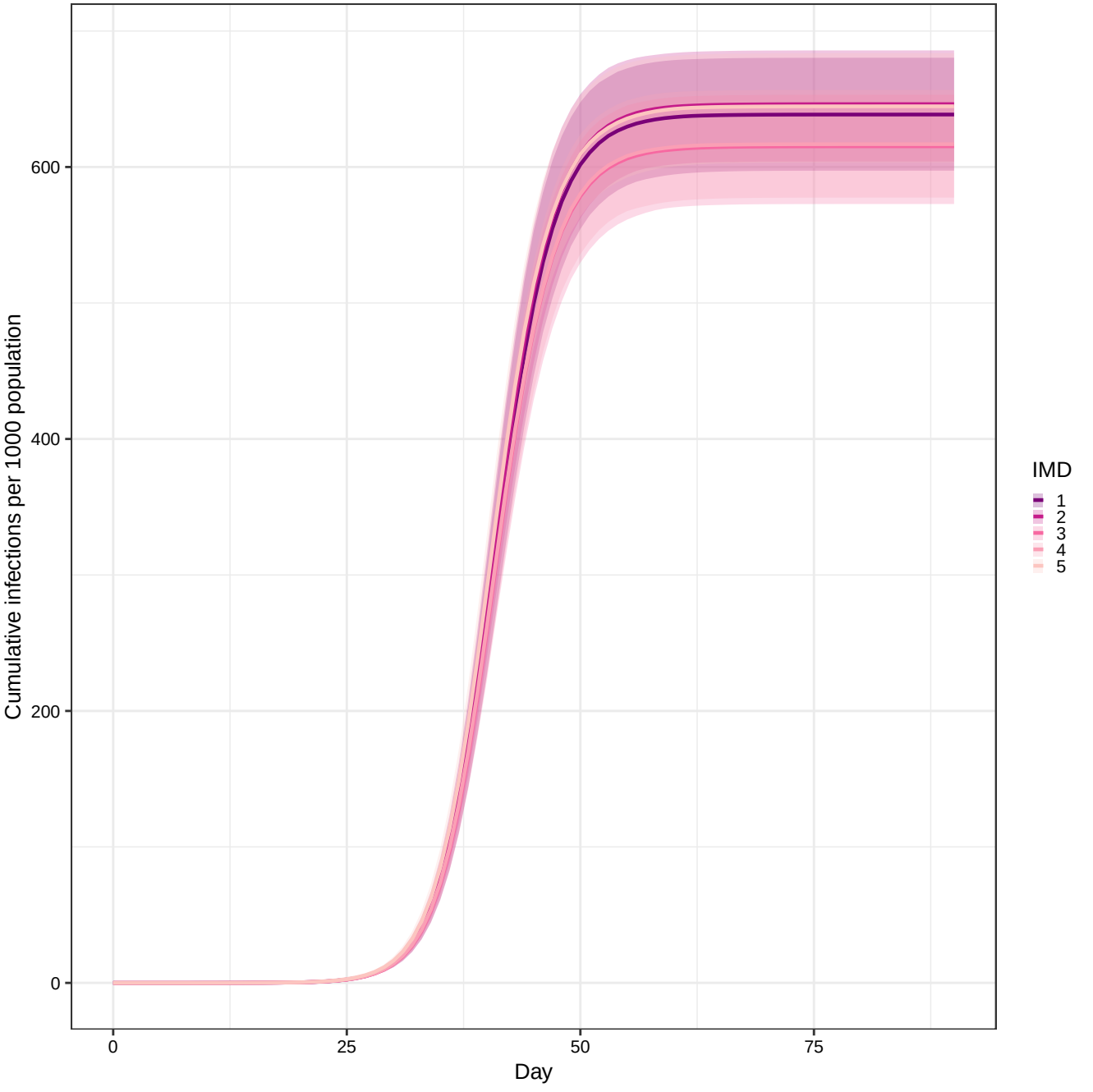
Cumulative infections per 1000 population
600
400
200
0
0
25
50
75
Day
IMD
1
2
3
4
5

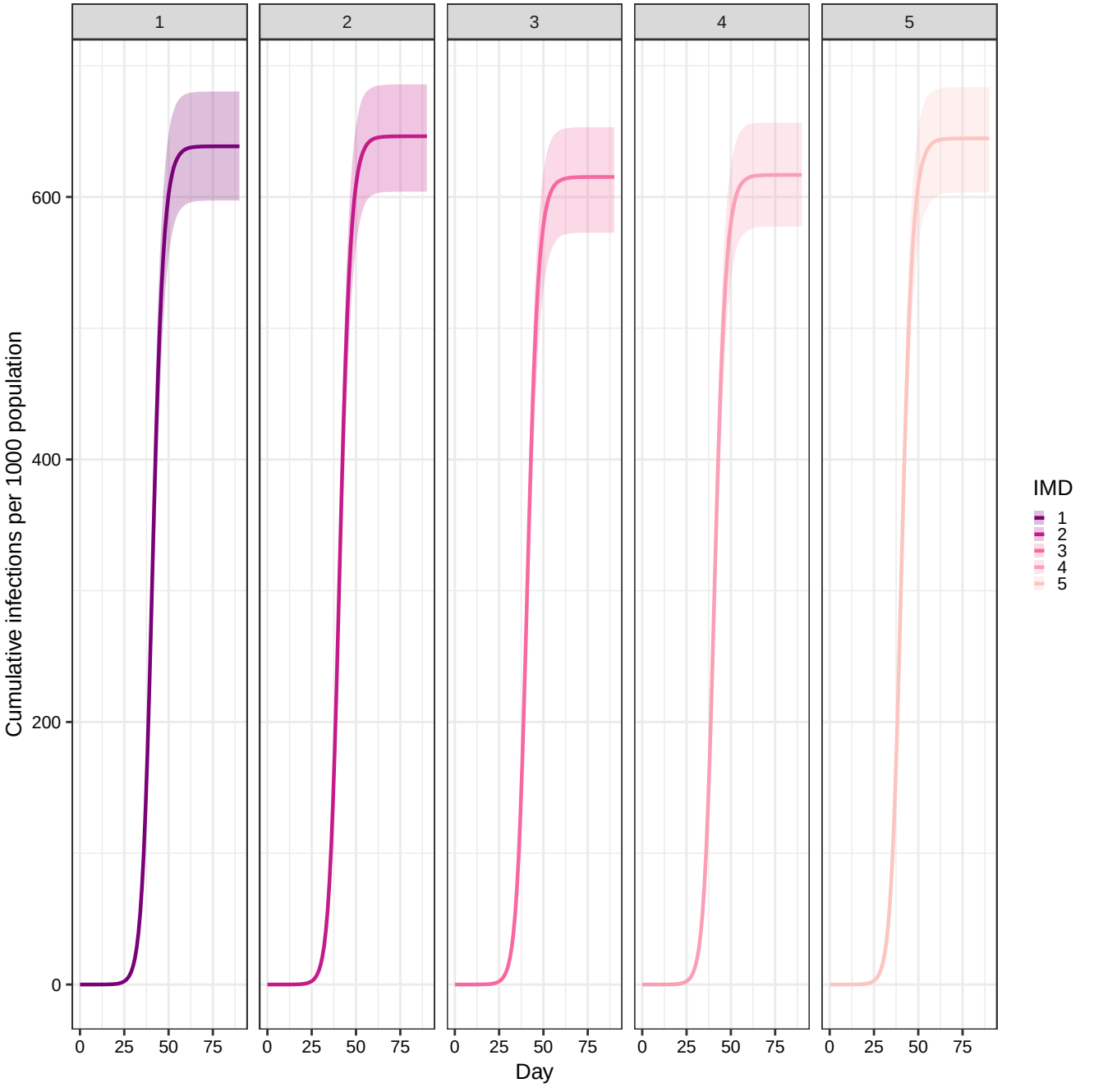
1
2
3
4
5
Cumulative infections per 1000 population
0
200
400
600
0
25
50
75
Day
IMD
1
2
3
4
5

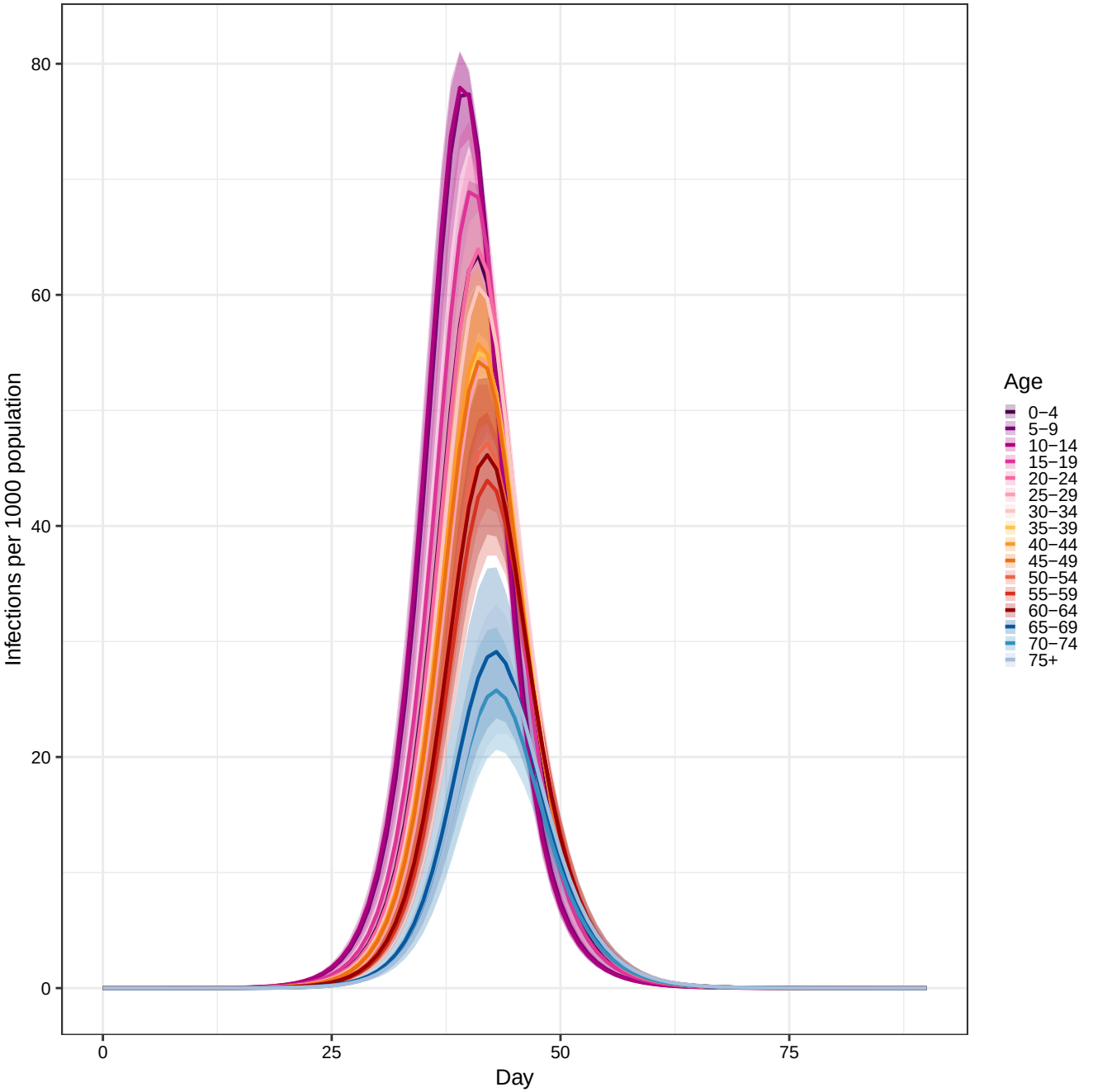
Infections per 1000 population
80
60
40
20
0
0
25
50
75
Day
Age
0−4
5−9
10−14
15−19
20−24
25−29
30−34
35−39
40−44
45−49
50−54
55−59
60−64
65−69
70−74
75+

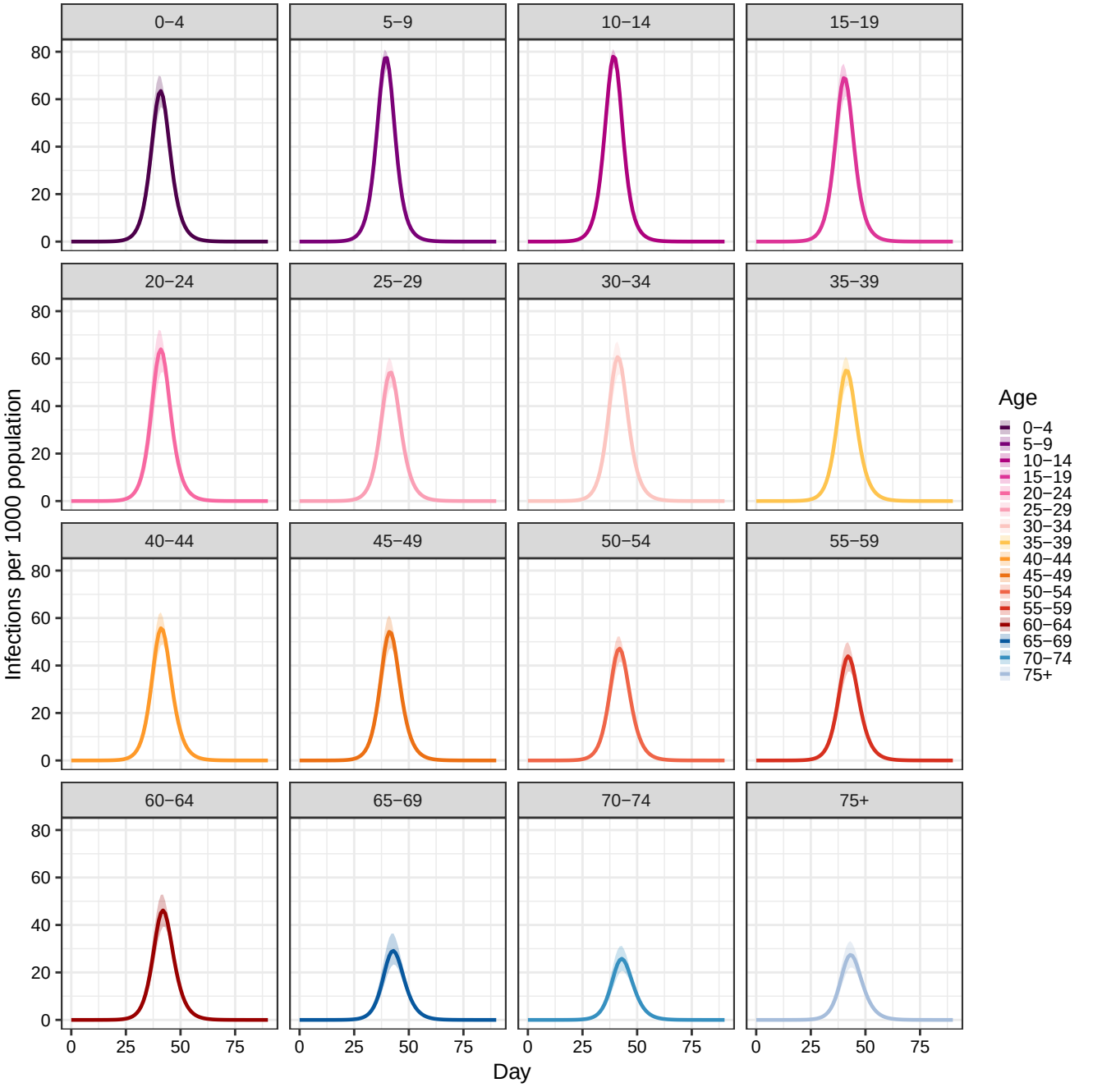
0−4
5−9
10−14
15−19
20−24
25−29
30−34
35−39
40−44
45−49
50−54
55−59
60−64
65−69
70−74
75+
Infections per 1000 population
Day
0
20
40
60
80
0
25
50
75
Age
0−4
5−9
10−14
15−19
20−24
25−29
30−34
35−39
40−44
45−49
50−54
55−59
60−64
65−69
70−74
75+

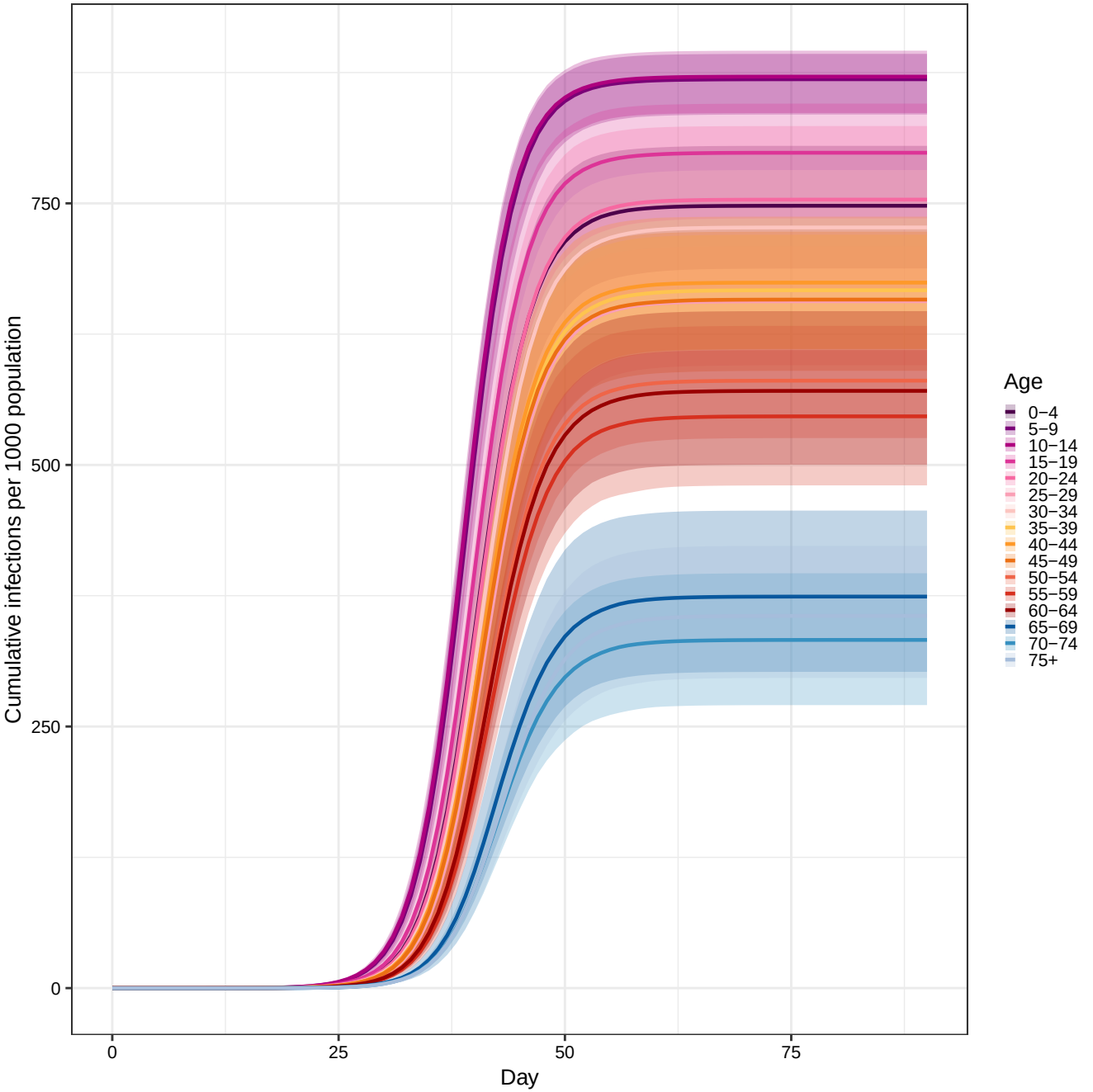
Cumulative infections per 1000 population
750
500
250
0
0
25
50
75
Day
Age
0−4
5−9
10−14
15−19
20−24
25−29
30−34
35−39
40−44
45−49
50−54
55−59
60−64
65−69
70−74
75+

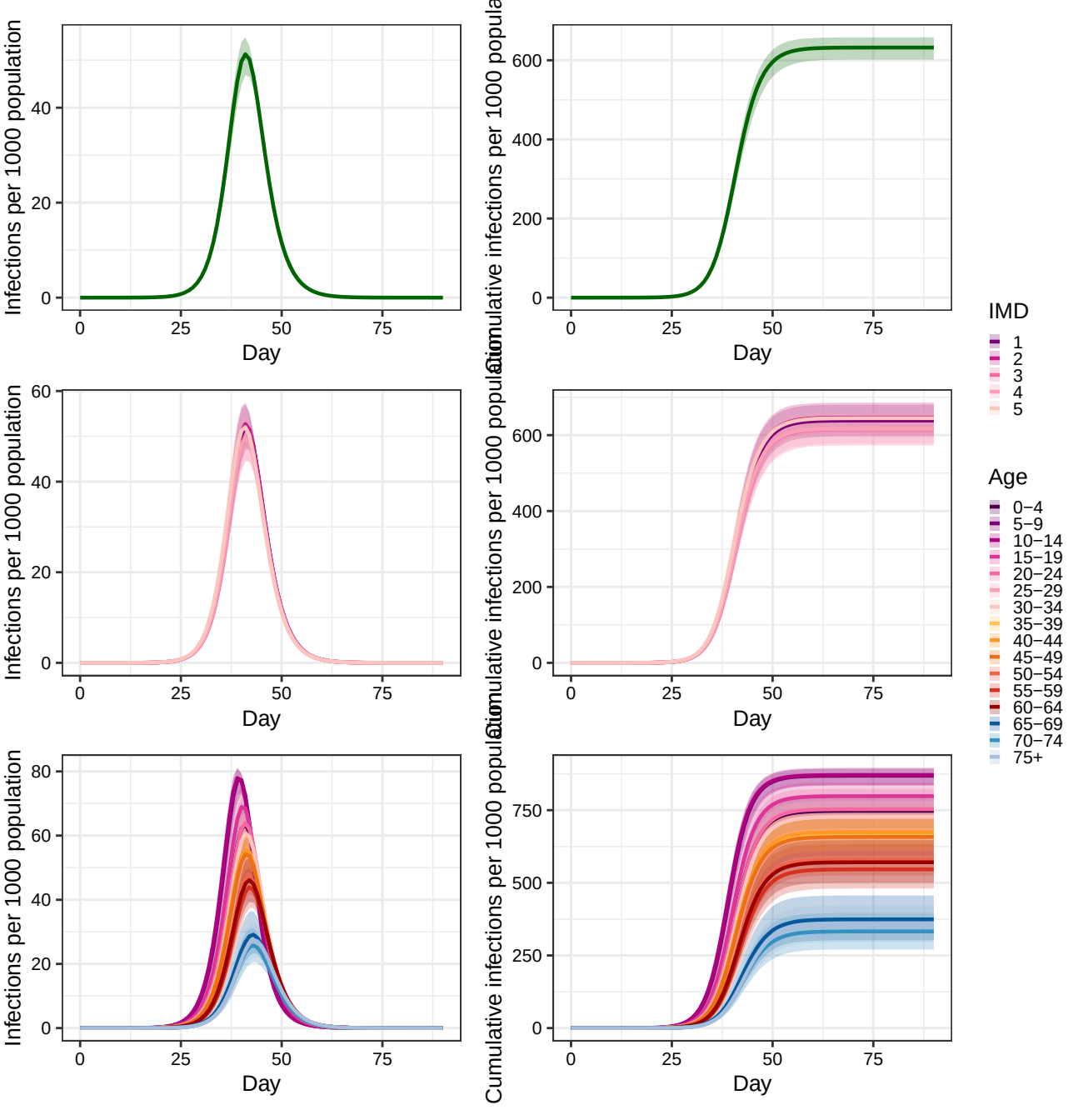
Infections per 1000 population
Cumulative infections per 1000 population
Day
IMD
1
2
3
4
5
Age
0–4
5–9
10–14
15–19
20–24
25–29
30–34
35–39
40–44
45–49
50–54
55–59
60–64
65–69
70–74
75+

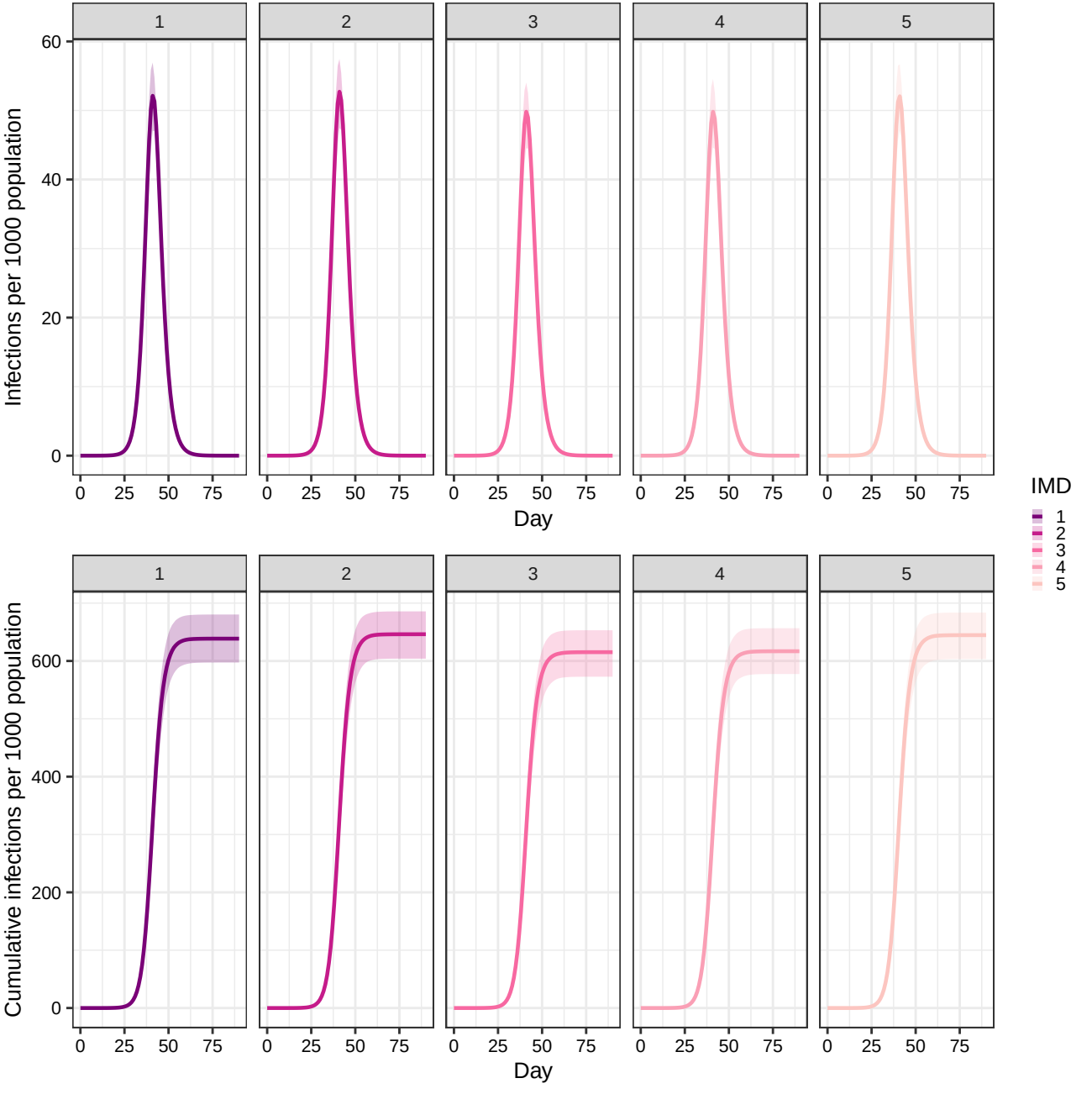
1
2
3
4
5
Infections per 1000 population
60
40
20
0
0
25
50
75
Day
IMD
1
2
3
4
5
Cumulative infections per 1000 population
600
400
200
0
Day

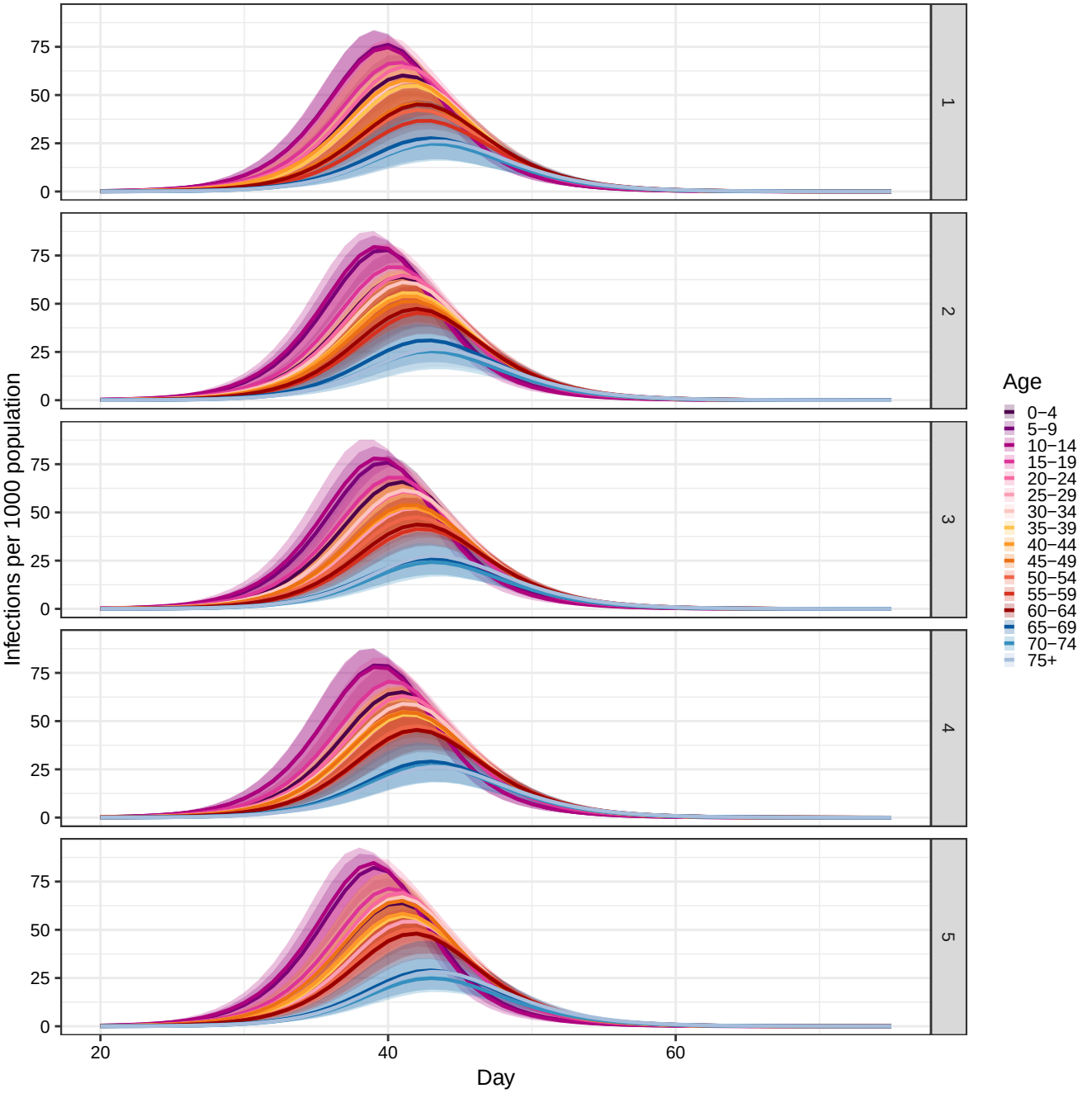
Infections per 1000 population
Day
0
25
50
75
20
40
60
1
2
3
4
5
Age
0−4
5−9
10−14
15−19
20−24
25−29
30−34
35−39
40−44
45−49
50−54
55−59
60−64
65−69
70−74
75+

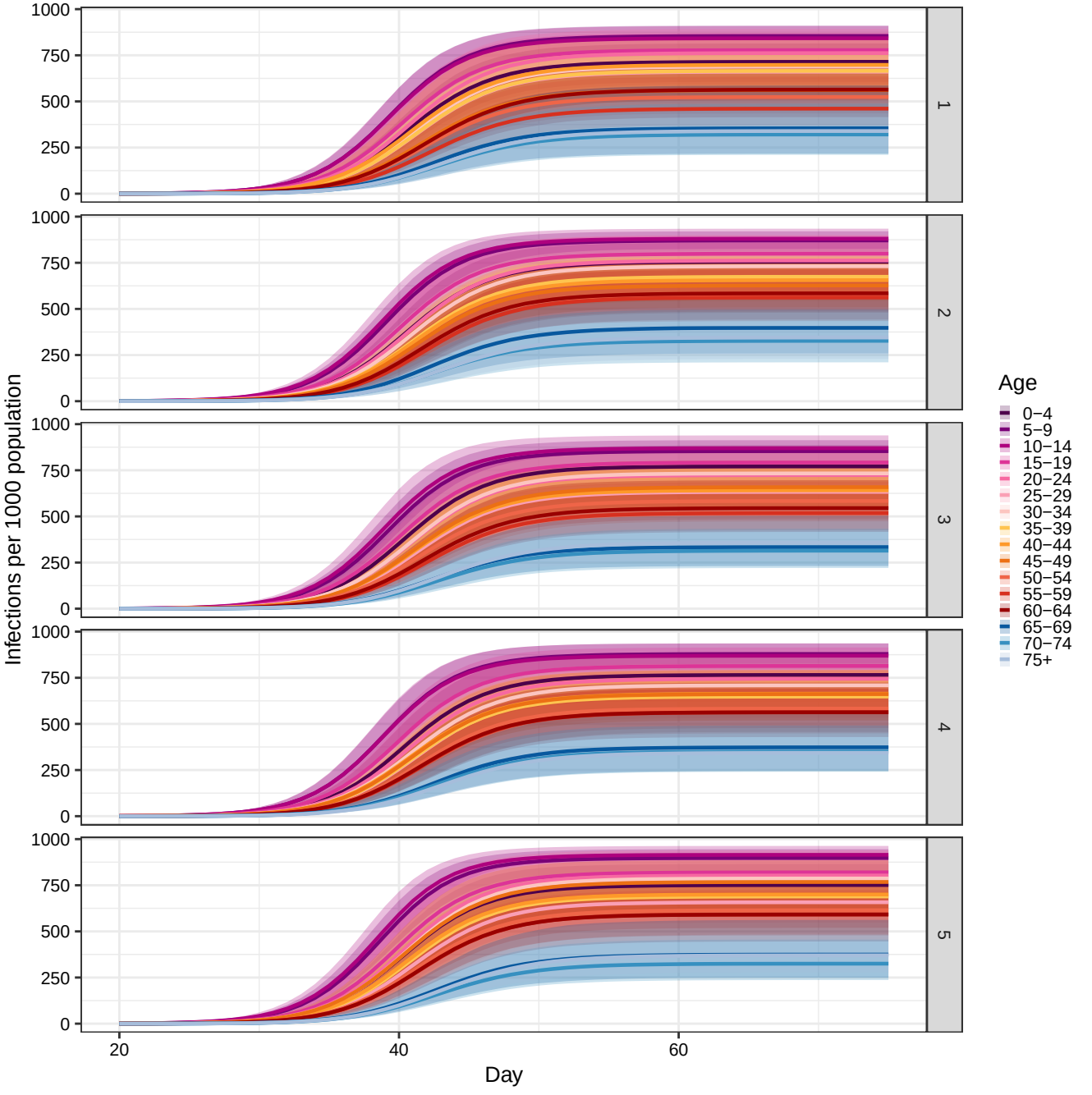
Infections per 1000 population
1000
750
500
250
0
20
40
60
Day
1
2
3
4
5
Age
0−4
5−9
10−14
15−19
20−24
25−29
30−34
35−39
40−44
45−49
50−54
55−59
60−64
65−69
70−74
75+

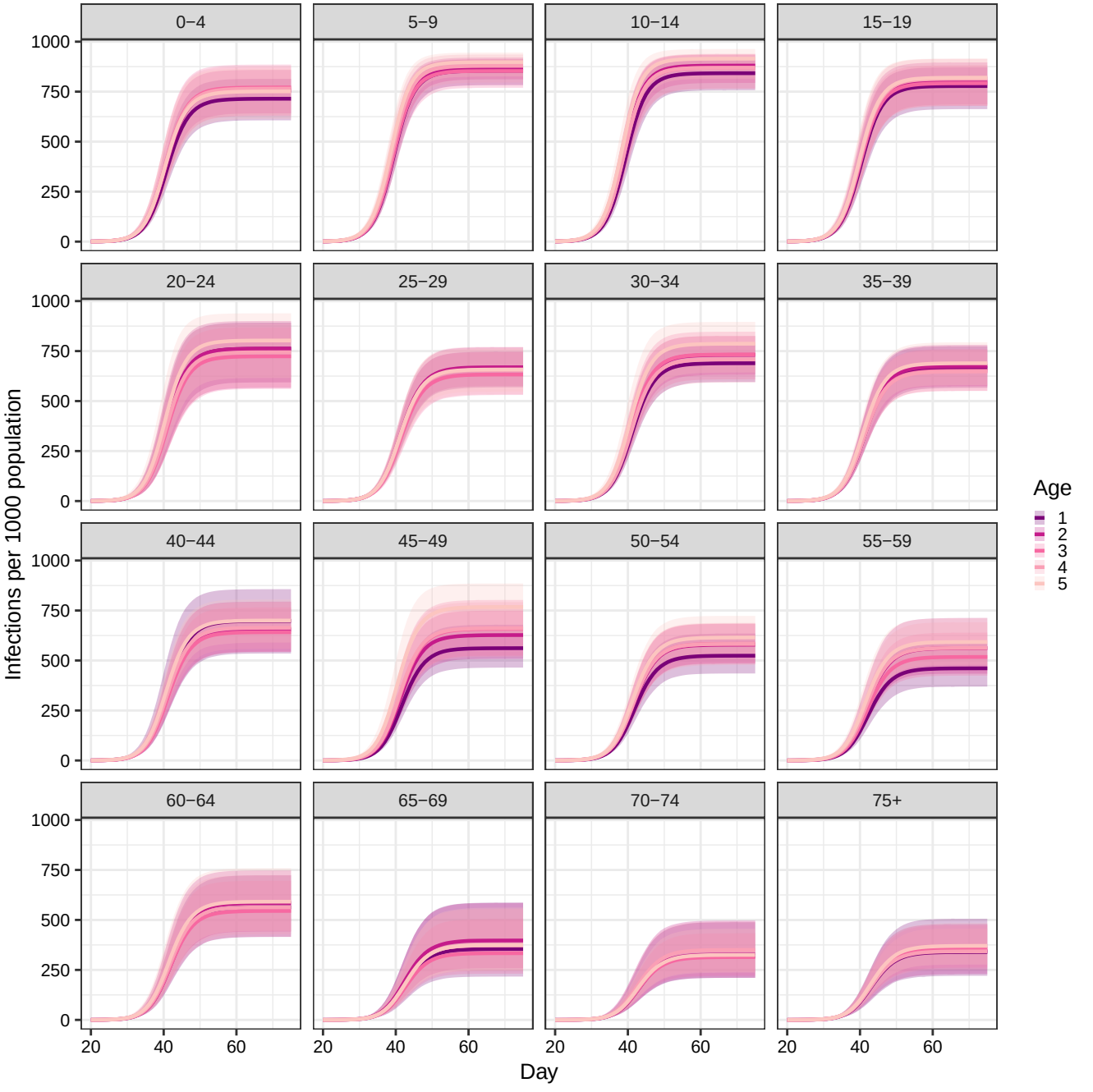
0−4
5−9
10−14
15−19
20−24
25−29
30−34
35−39
40−44
45−49
50−54
55−59
60−64
65−69
70−74
75+
1000
750
500
250
0
20
40
60
Infections per 1000 population
Day
Age
1
2
3
4
5

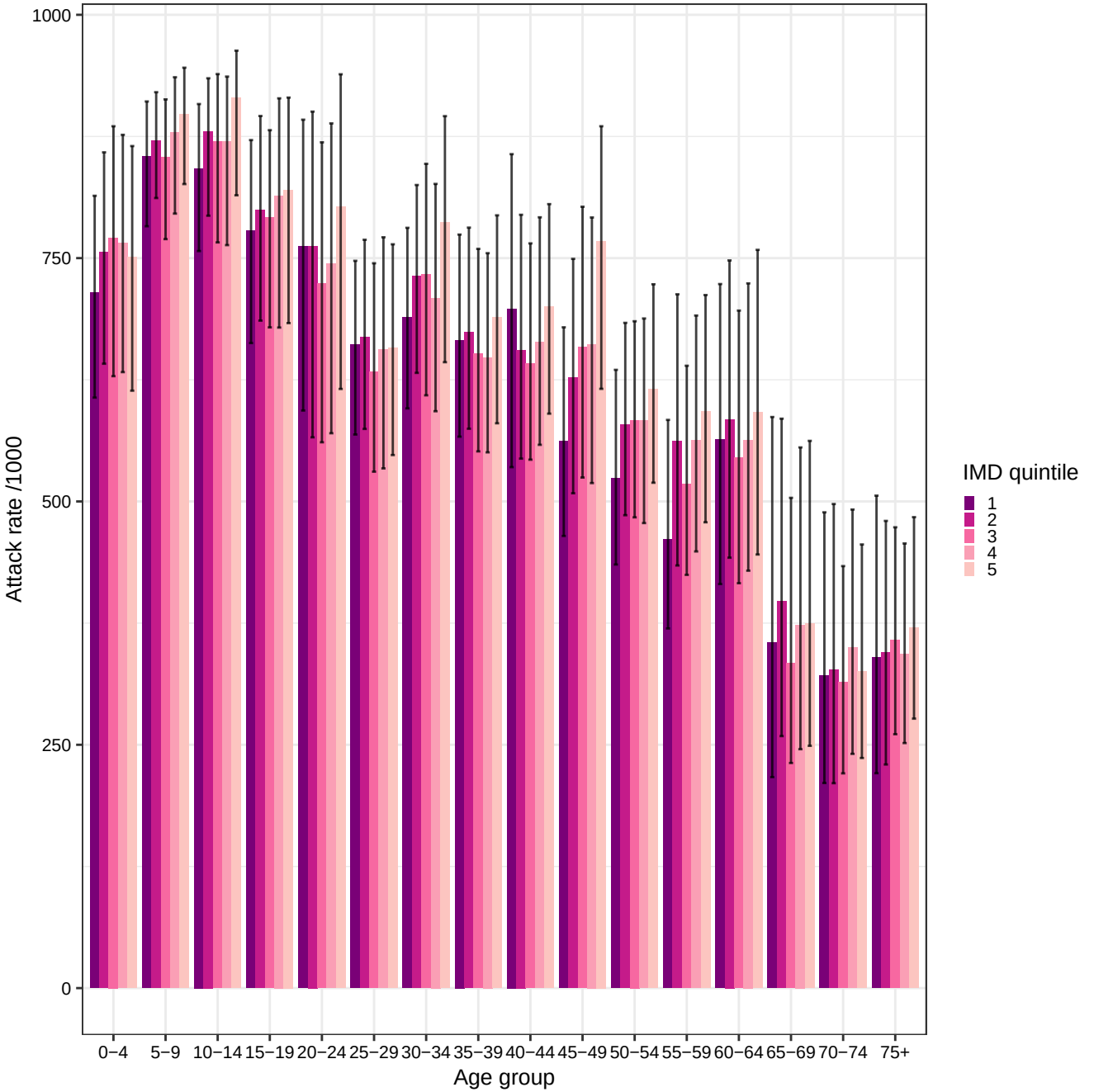
1000
750
500
250
0
Attack rate /1000
0−4
5−9
10−14
15−19
20−24
25−29
30−34
35−39
40−44
45−49
50−54
55−59
60−64
65−69
70−74
75+
Age group
IMD quintile
1
2
3
4
5

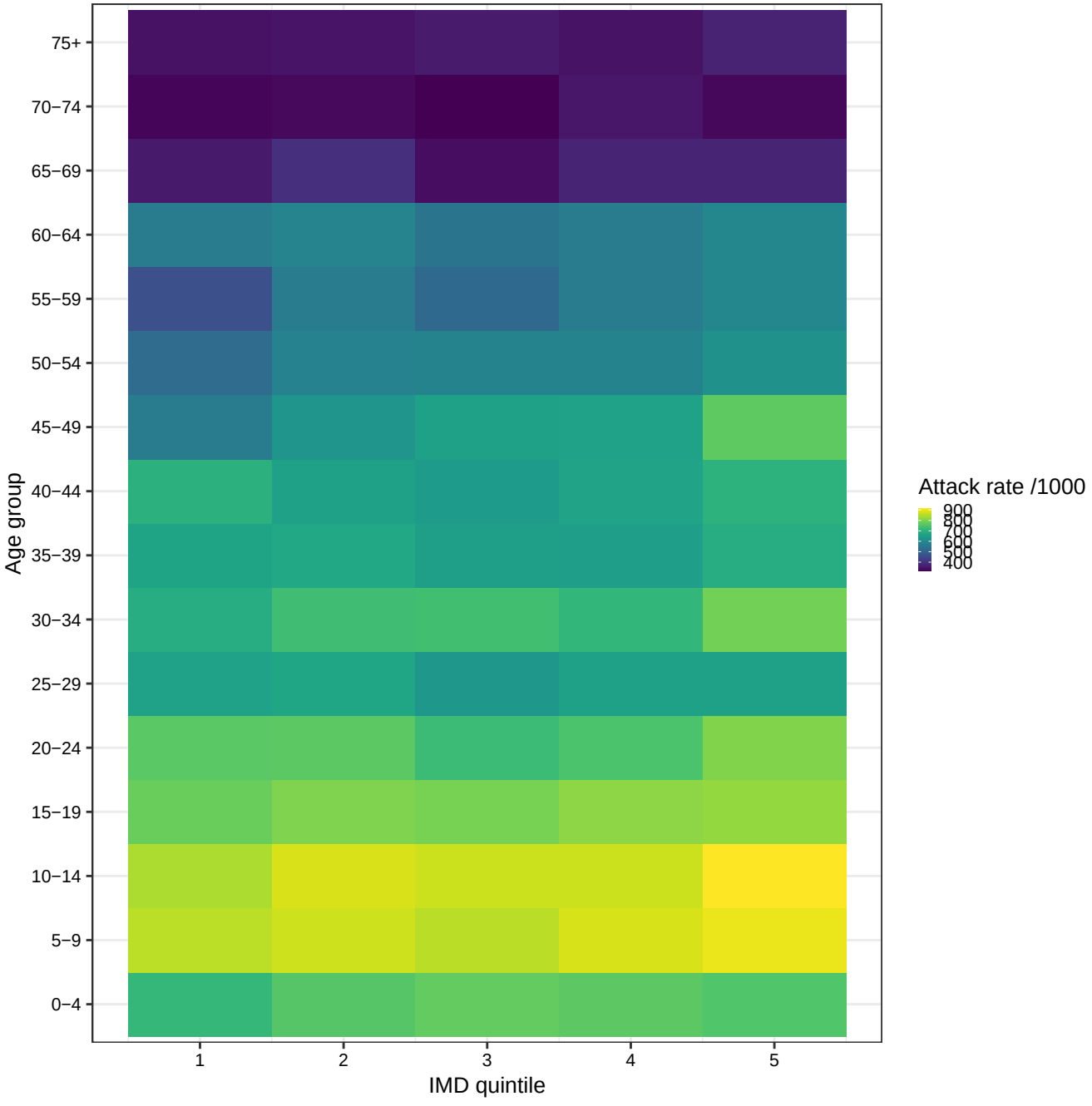
Age group
75+
70−74
65−69
60−64
55−59
50−54
45−49
40−44
35−39
30−34
25−29
20−24
15−19
10−14
5−9
0−4
1
2
3
4
5
IMD quintile
Attack rate /1000
900
800
700
600
500
400

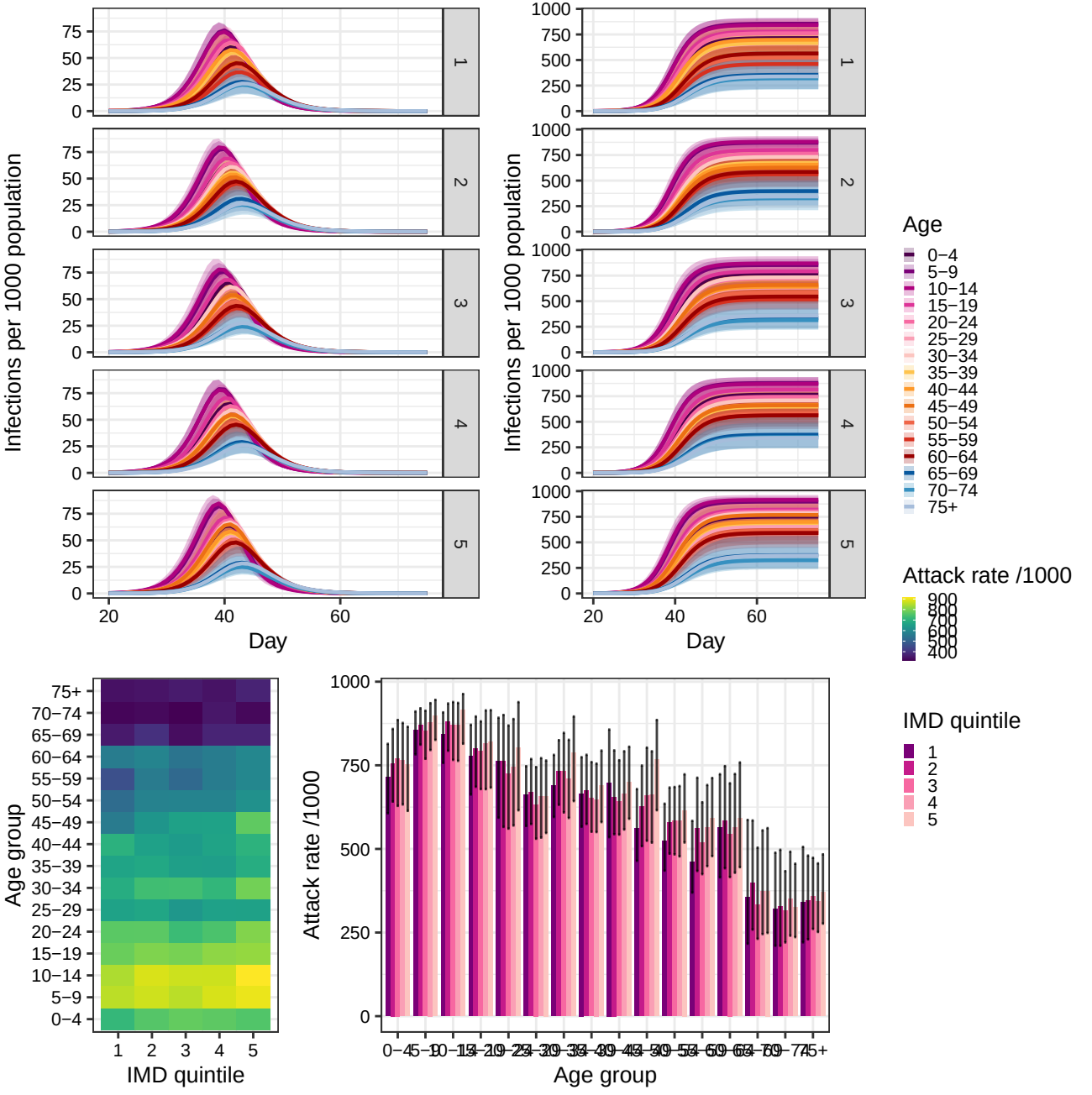
Infections per 1000 population
Day
Age
0–4
5–9
10–14
15–19
20–24
25–29
30–34
35–39
40–44
45–49
50–54
55–59
60–64
65–69
70–74
75+
Attack rate /1000
900
800
700
600
500
400
Age group
IMD quintile
Attack rate /1000
Age group

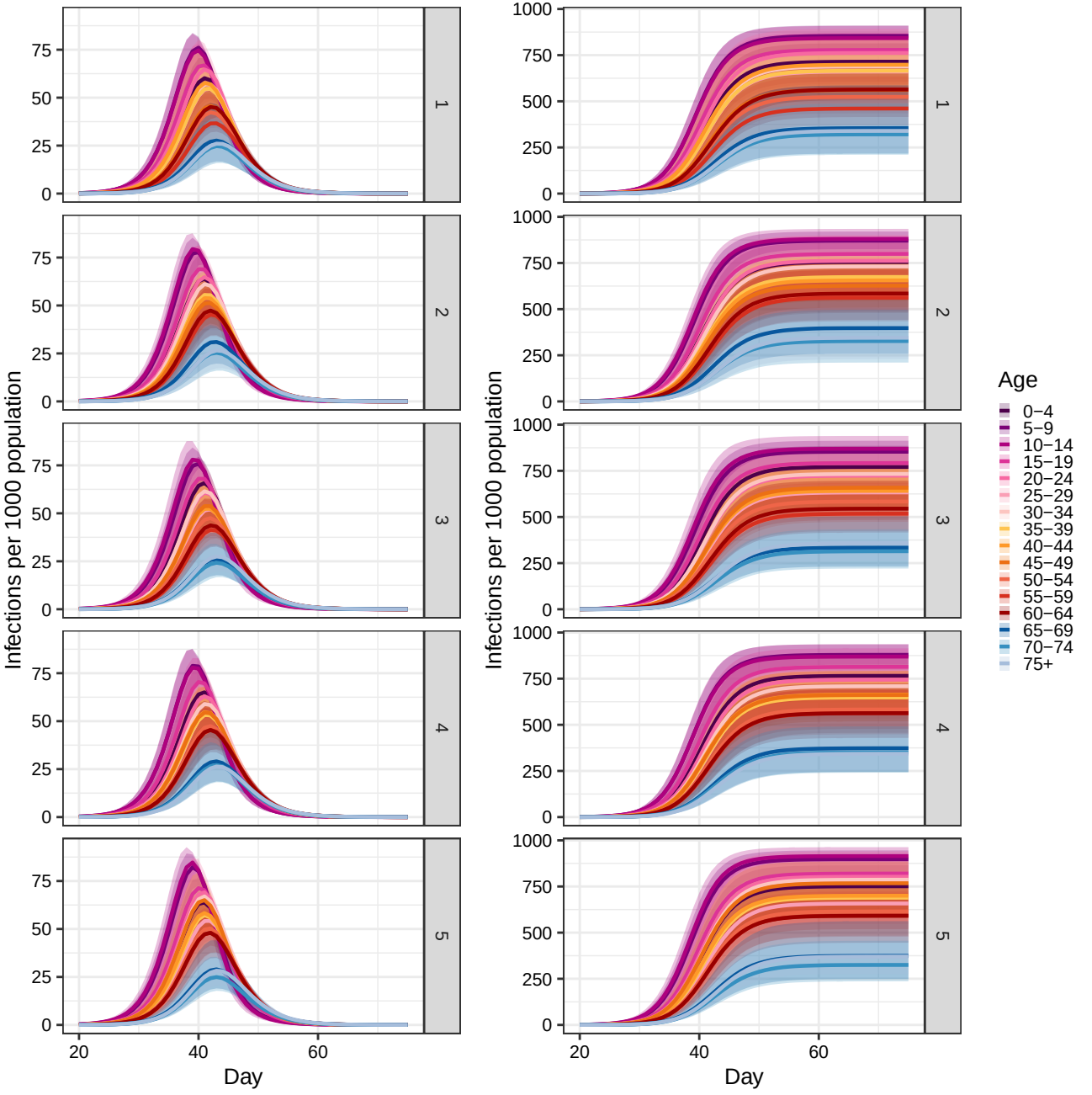
Infections per 1000 population
Day
1
2
3
4
5
Age
0−4
5−9
10−14
15−19
20−24
25−29
30−34
35−39
40−44
45−49
50−54
55−59
60−64
65−69
70−74
75+