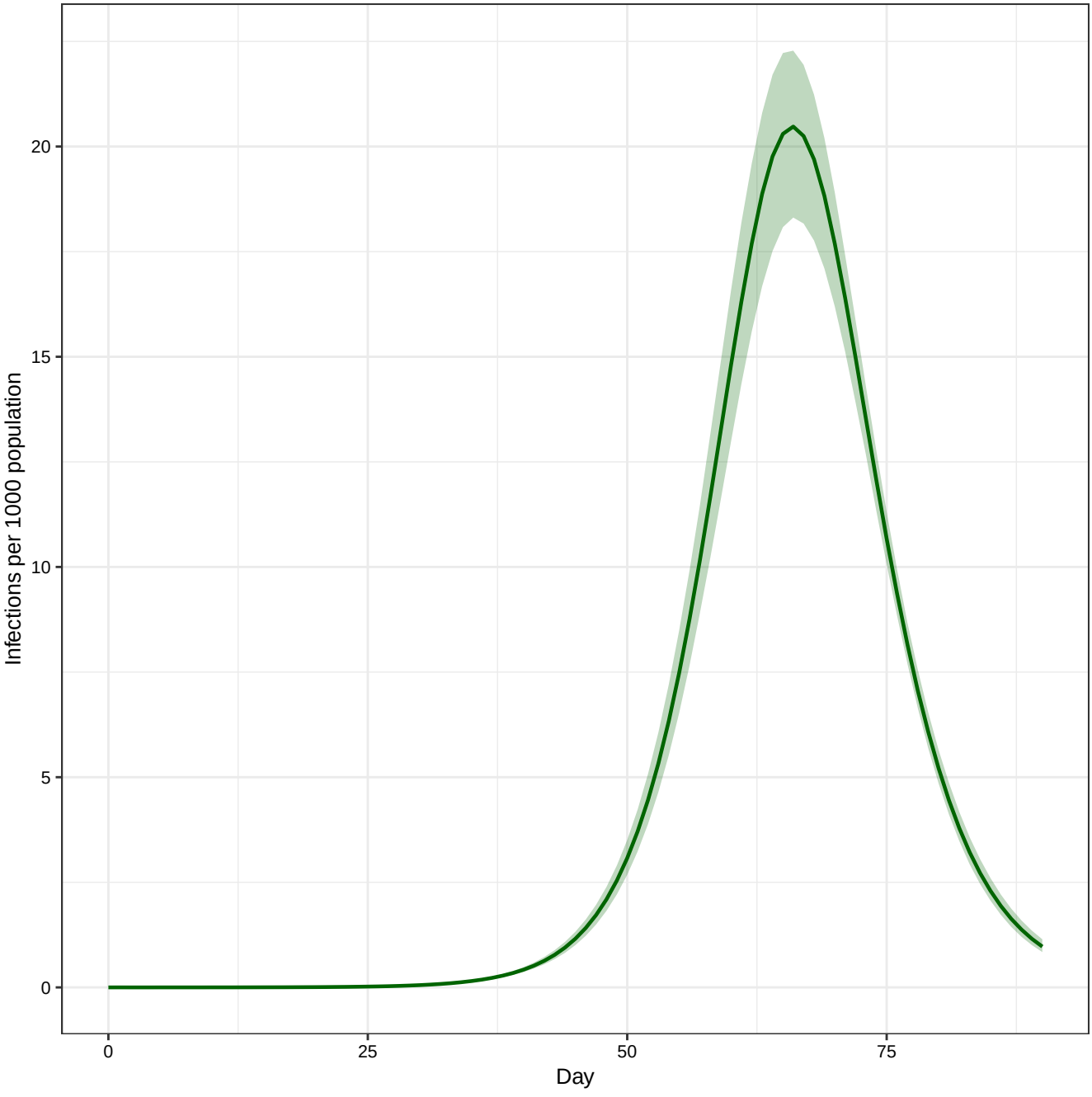
Infections per 1000 population
20
15
10
5
0
0
25
50
75
Day

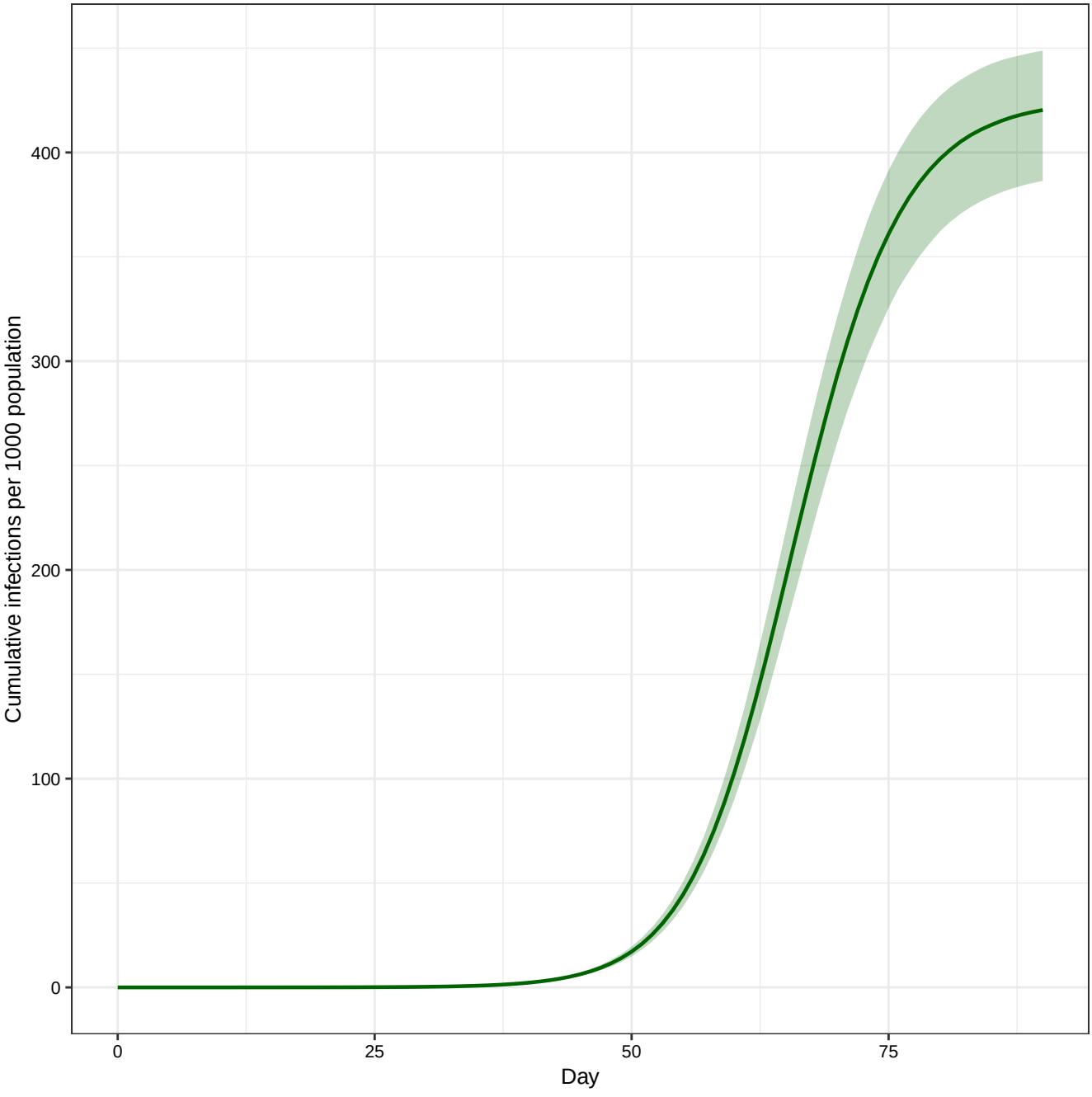
Cumulative infections per 1000 population
400
300
200
100
0
0
25
50
75
Day

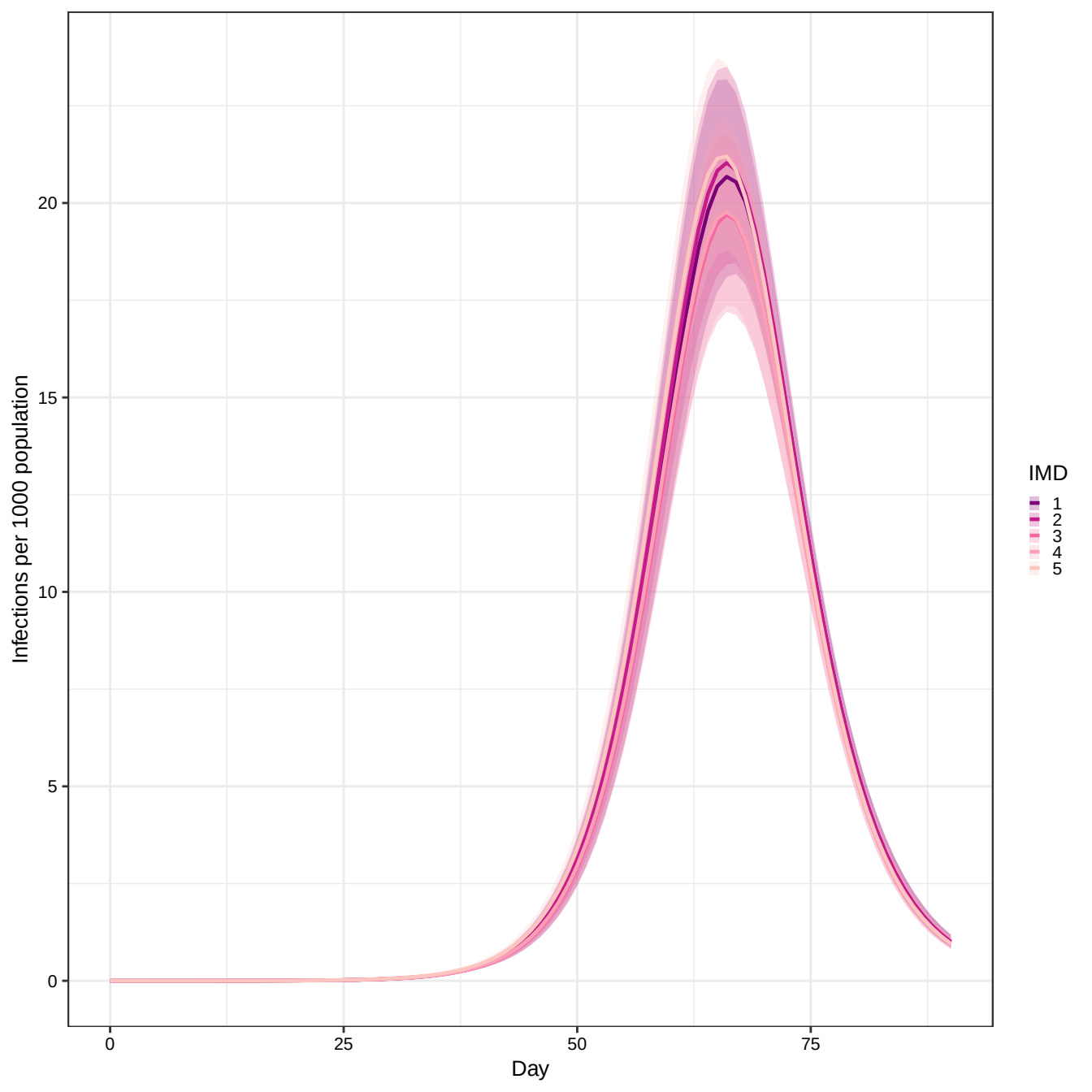
Infections per 1000 population
20
15
10
5
0
0
25
50
75
Day
IMD
1
2
3
4
5

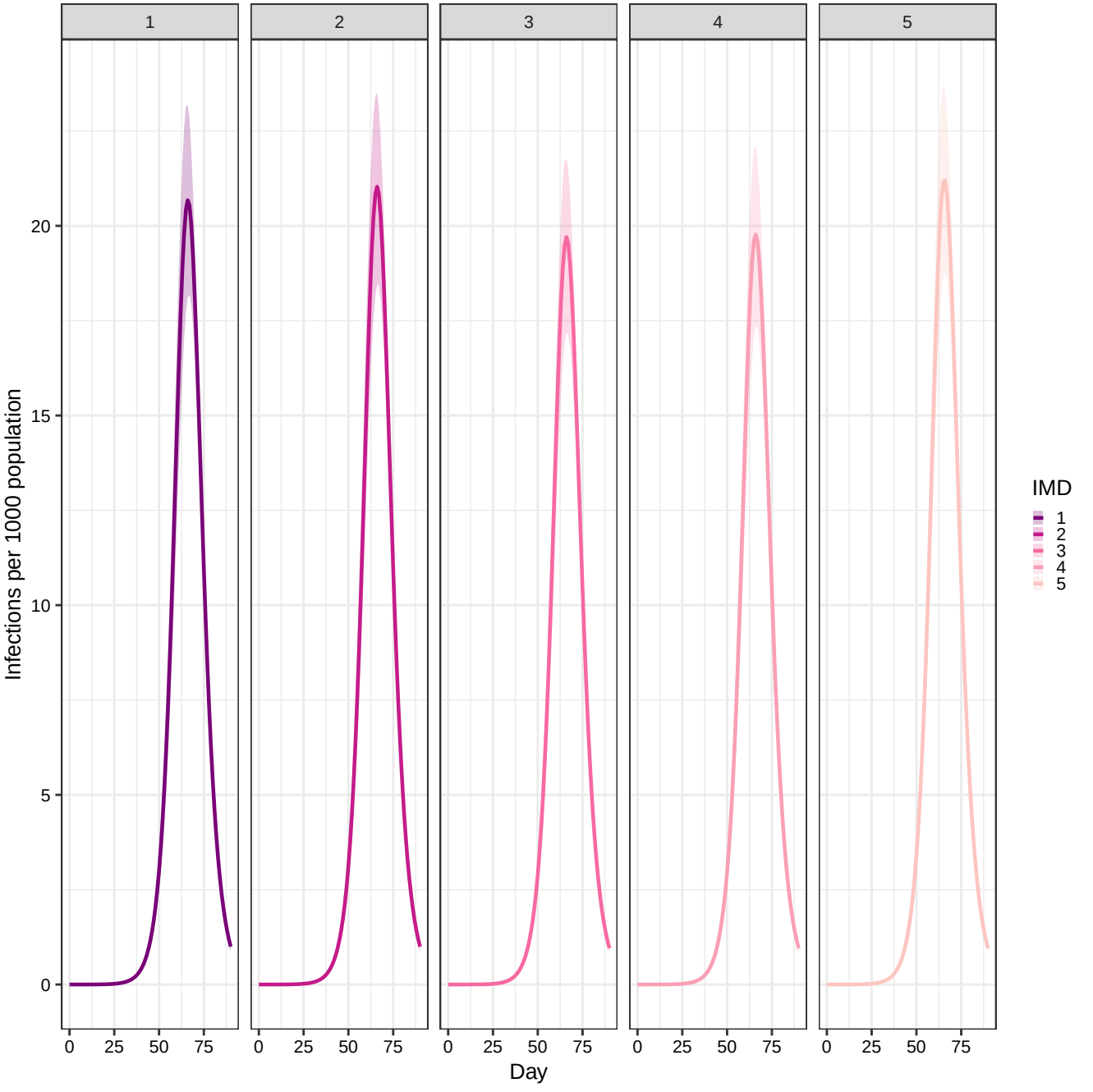
1
2
3
4
5
Infections per 1000 population
0
5
10
15
20
0
25
50
75
Day
IMD
1
2
3
4
5

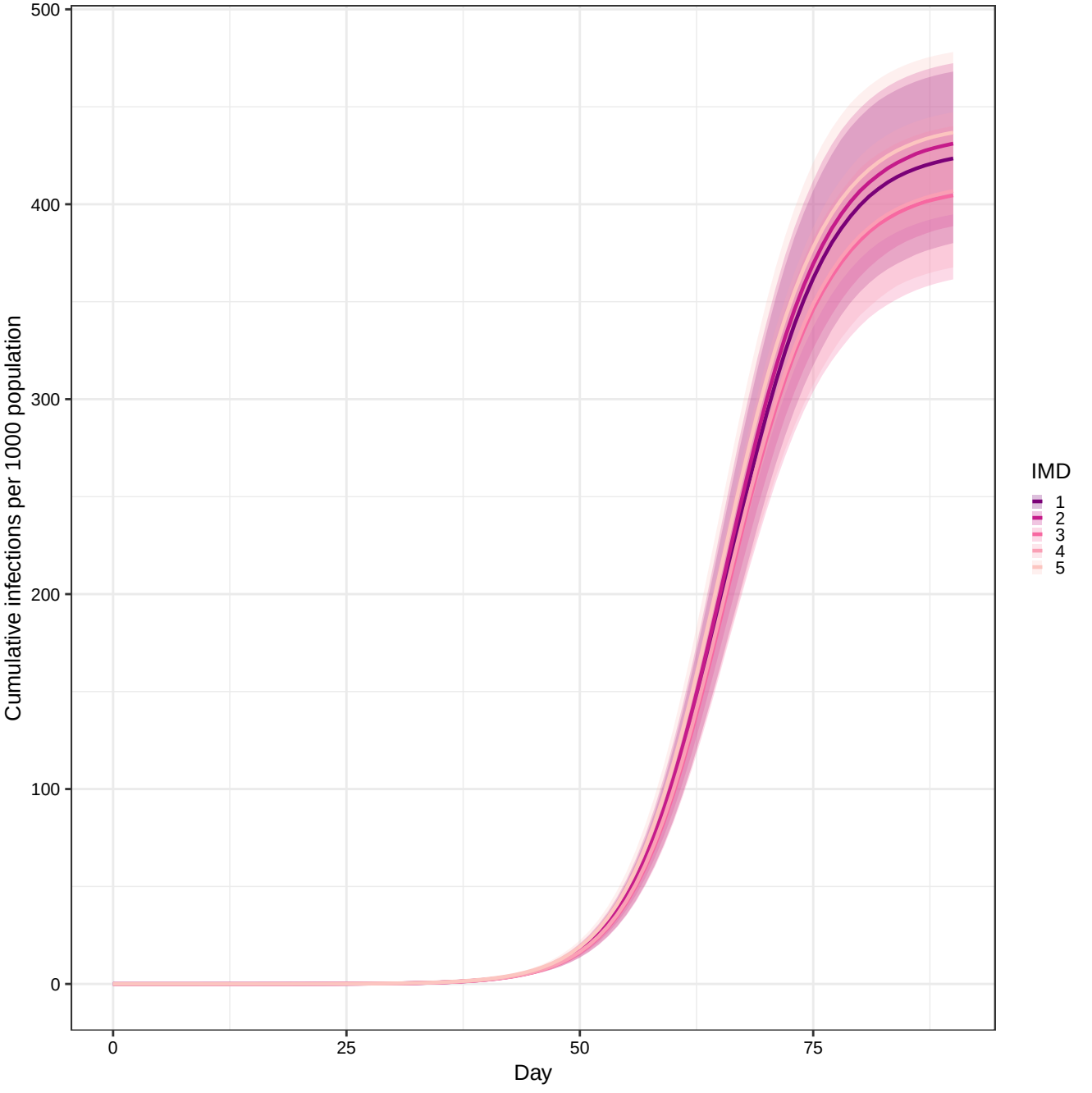
500
400
300
200
100
0
Cumulative infections per 1000 population
0
25
50
75
Day
IMD
1
2
3
4
5

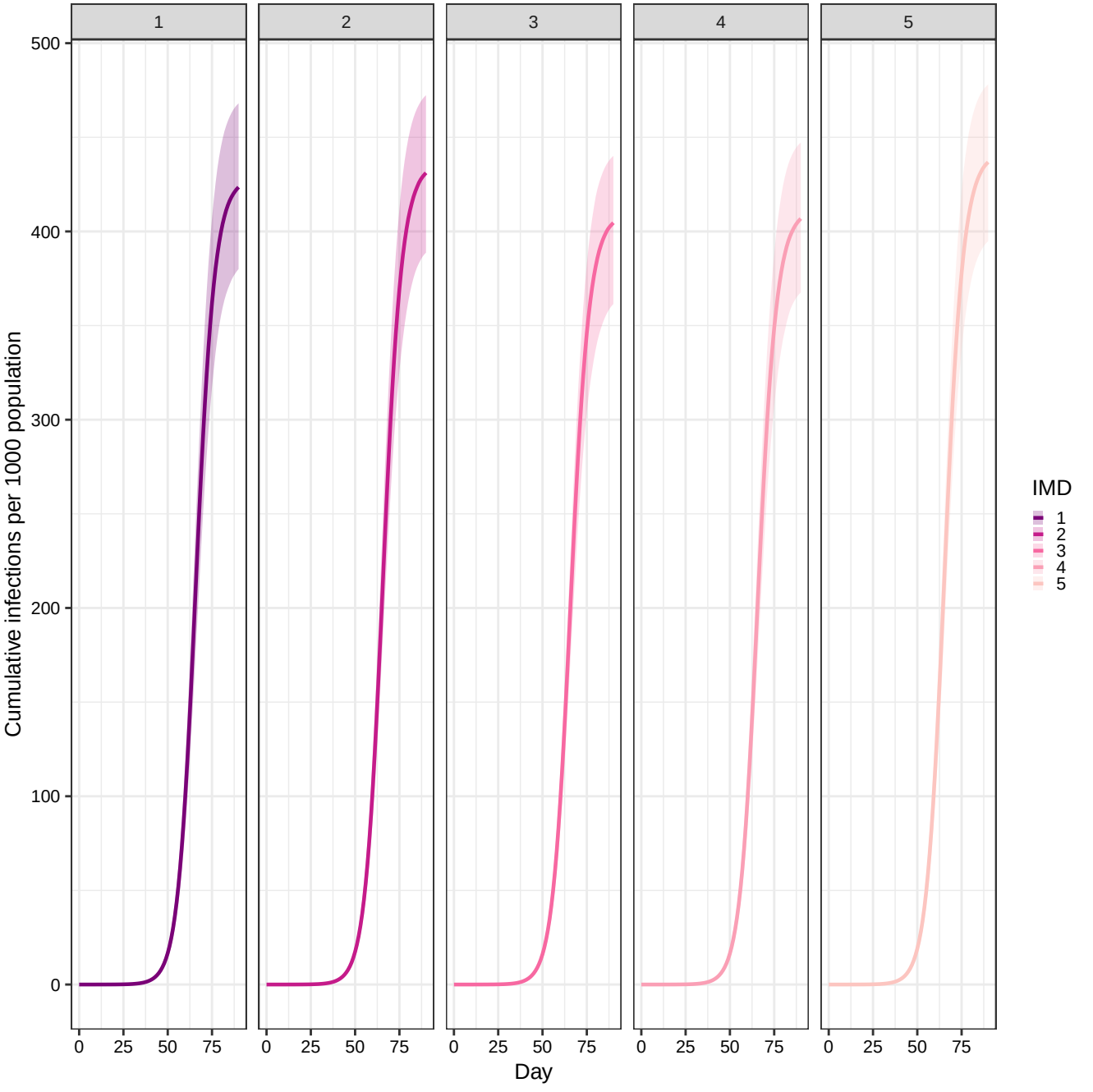
1
2
3
4
5
500
400
300
200
100
0
Cumulative infections per 1000 population
0
25
50
75
Day
IMD
1
2
3
4
5

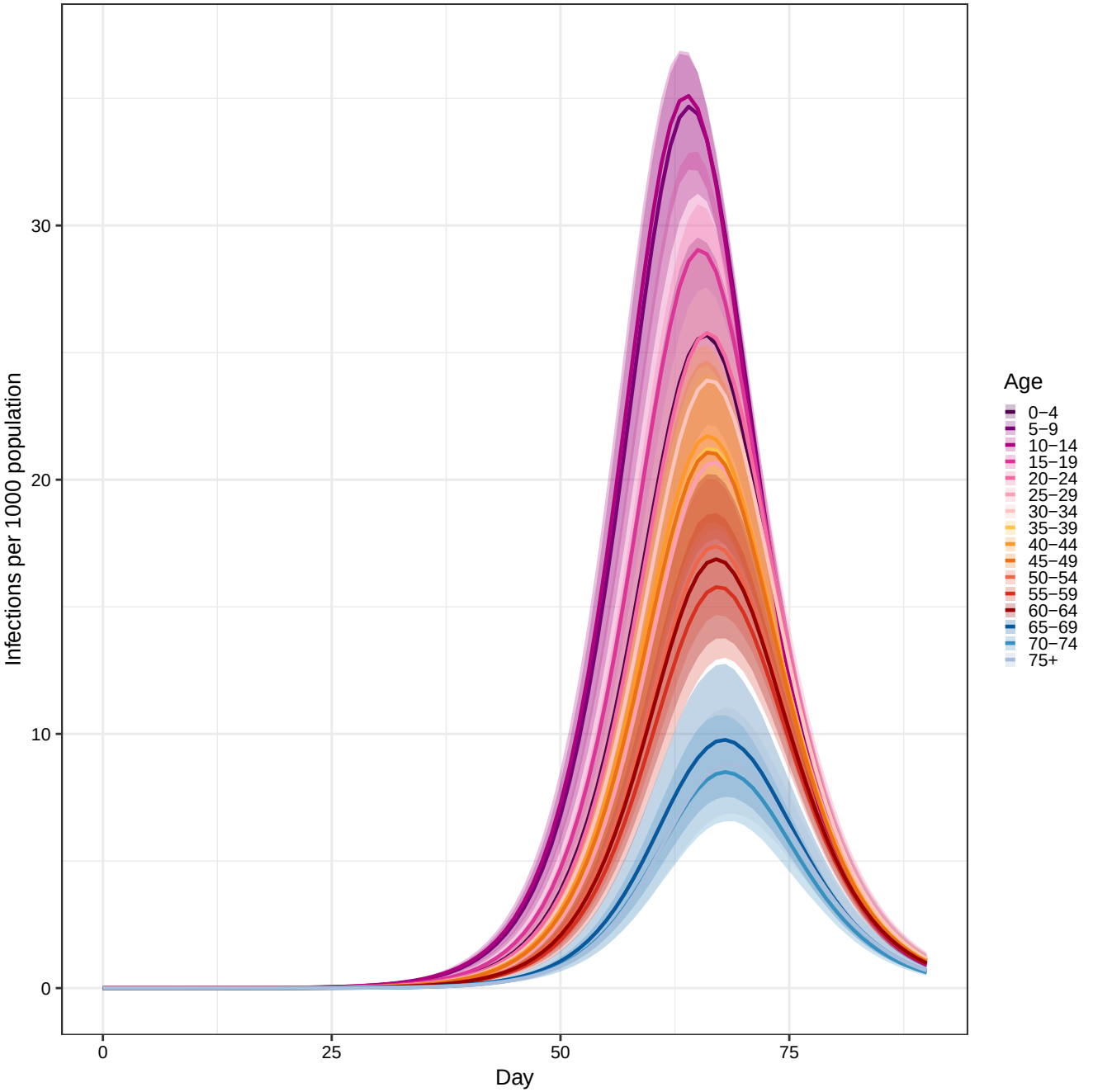
Infections per 1000 population
30
20
10
0
0
25
50
75
Day
Age
0−4
5−9
10−14
15−19
20−24
25−29
30−34
35−39
40−44
45−49
50−54
55−59
60−64
65−69
70−74
75+

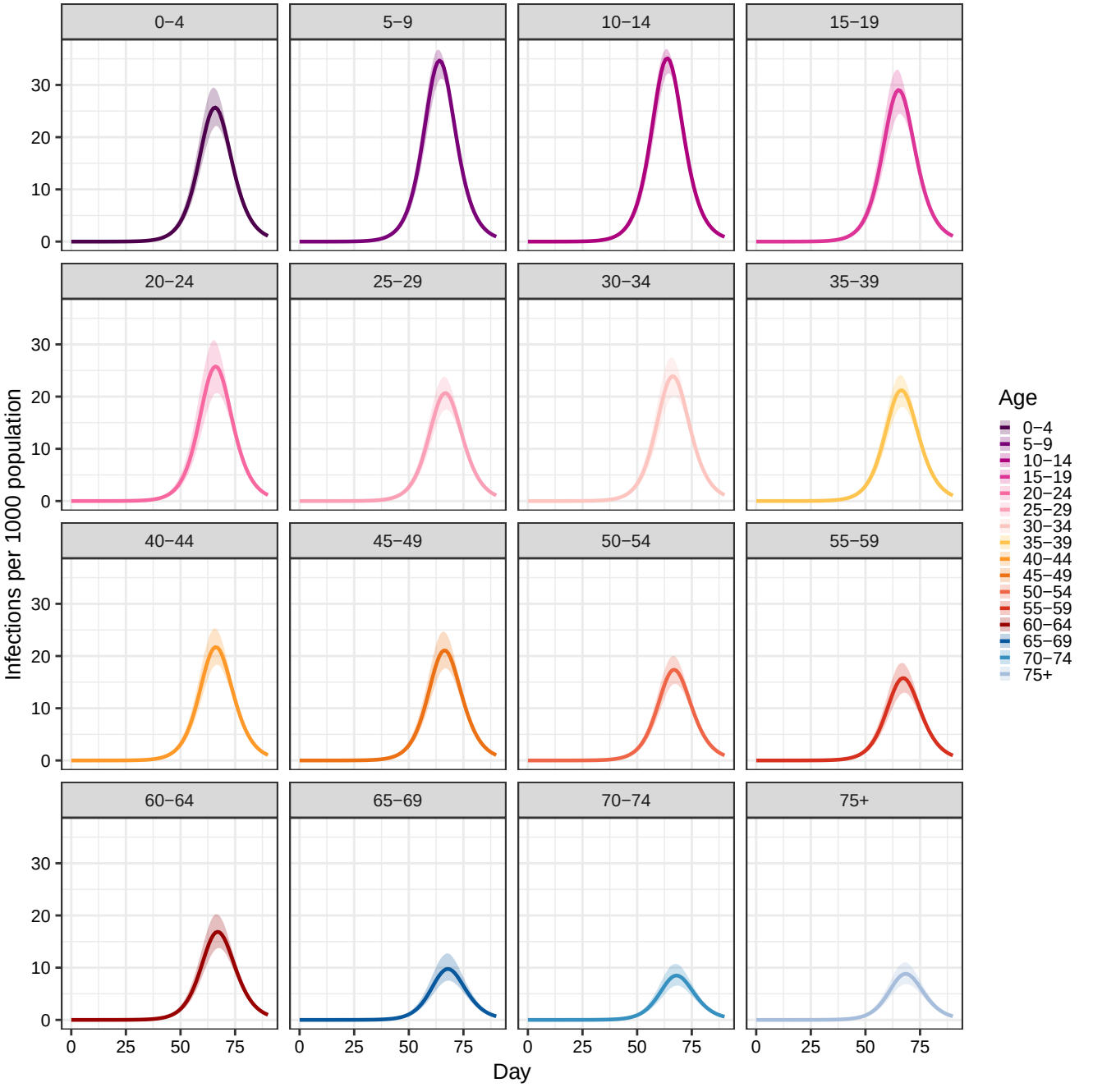
0−4
5−9
10−14
15−19
20−24
25−29
30−34
35−39
40−44
45−49
50−54
55−59
60−64
65−69
70−74
75+
Infections per 1000 population
Day
0
10
20
30
0
25
50
75
Age
0−4
5−9
10−14
15−19
20−24
25−29
30−34
35−39
40−44
45−49
50−54
55−59
60−64
65−69
70−74
75+

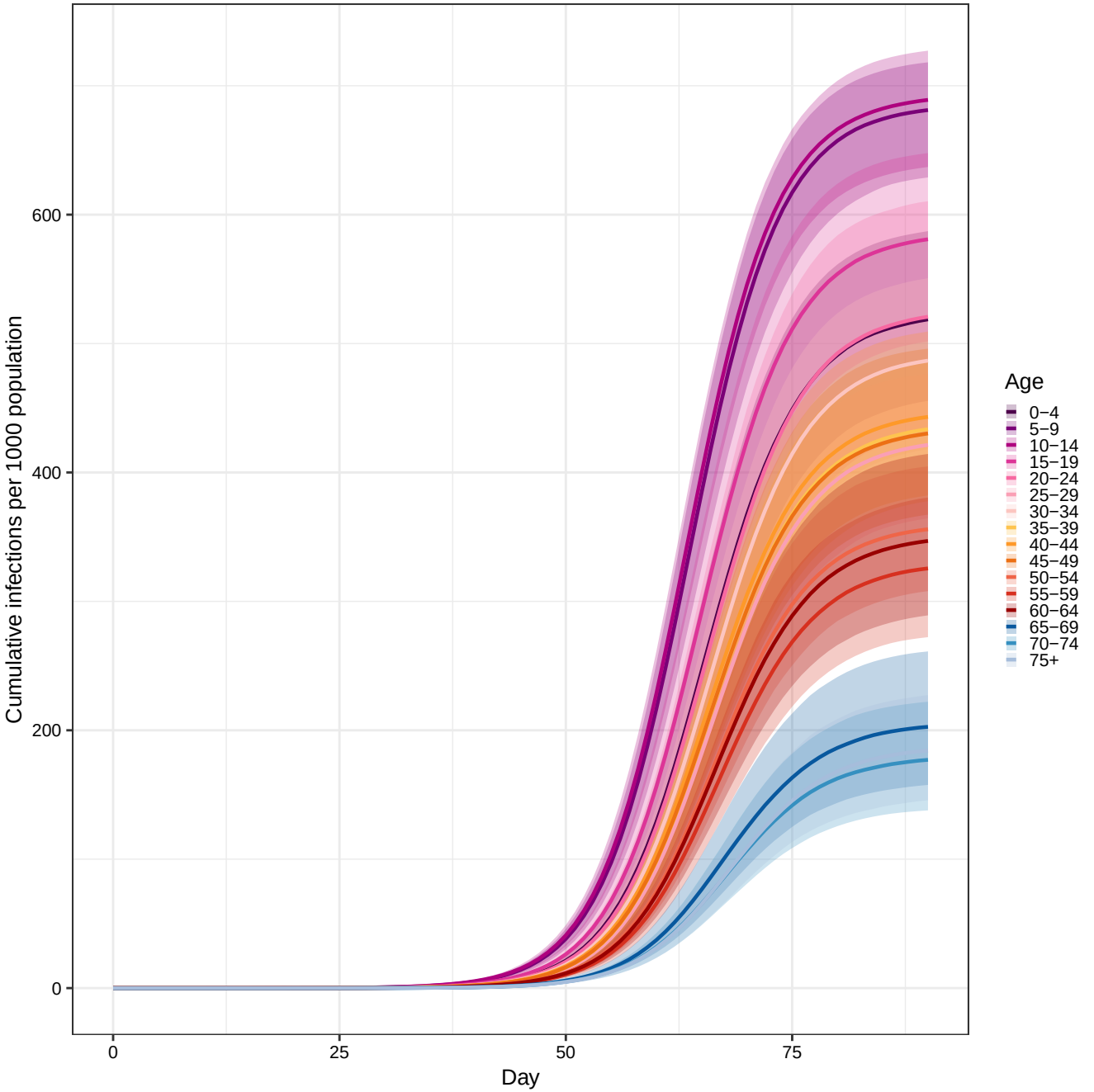
Cumulative infections per 1000 population
600
400
200
0
0
25
50
75
Day
Age
0−4
5−9
10−14
15−19
20−24
25−29
30−34
35−39
40−44
45−49
50−54
55−59
60−64
65−69
70−74
75+

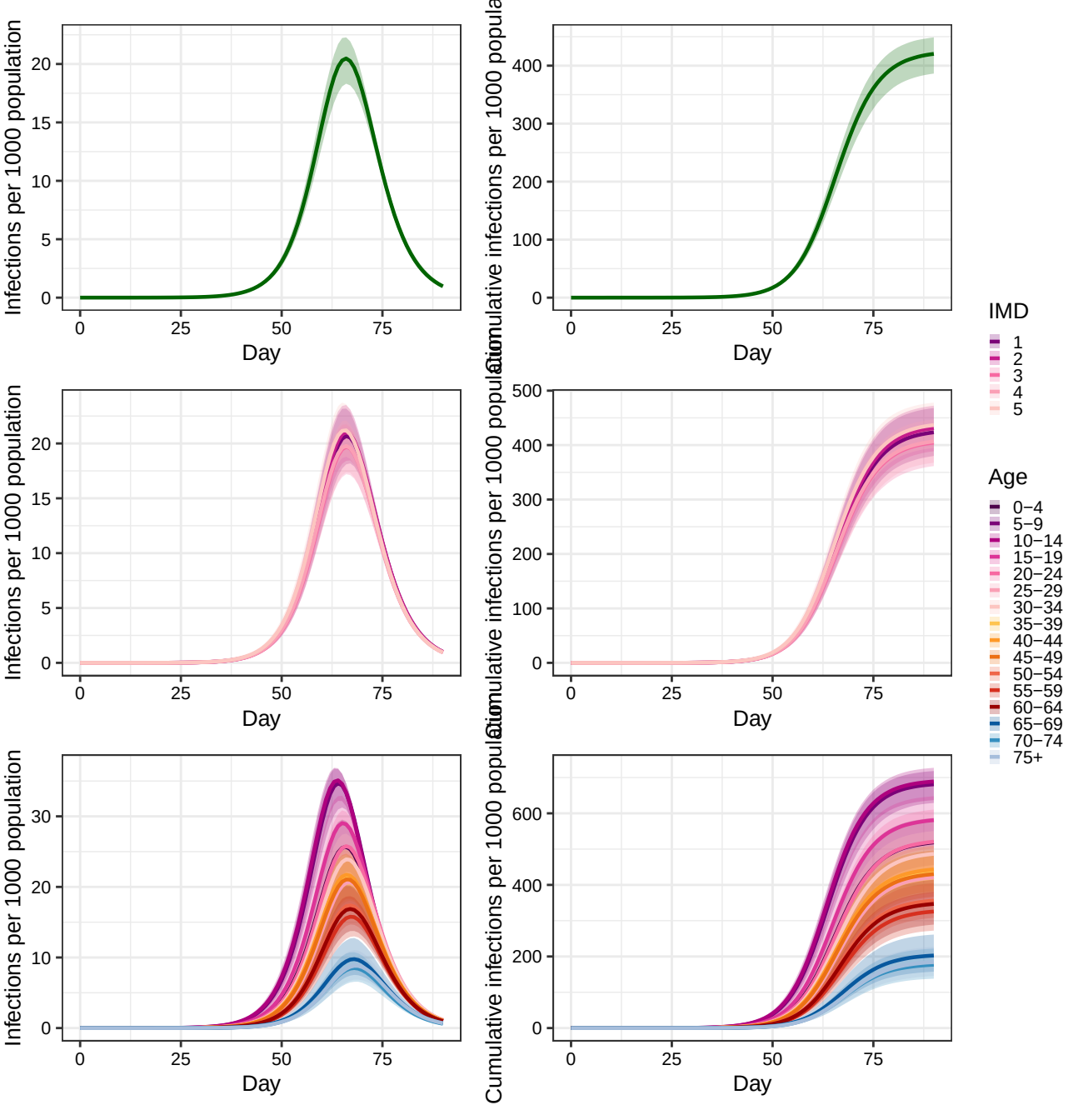
Infections per 1000 population
Cumulative infections per 1000 population
Day
IMD
1
2
3
4
5
Age
0–4
5–9
10–14
15–19
20–24
25–29
30–34
35–39
40–44
45–49
50–54
55–59
60–64
65–69
70–74
75+

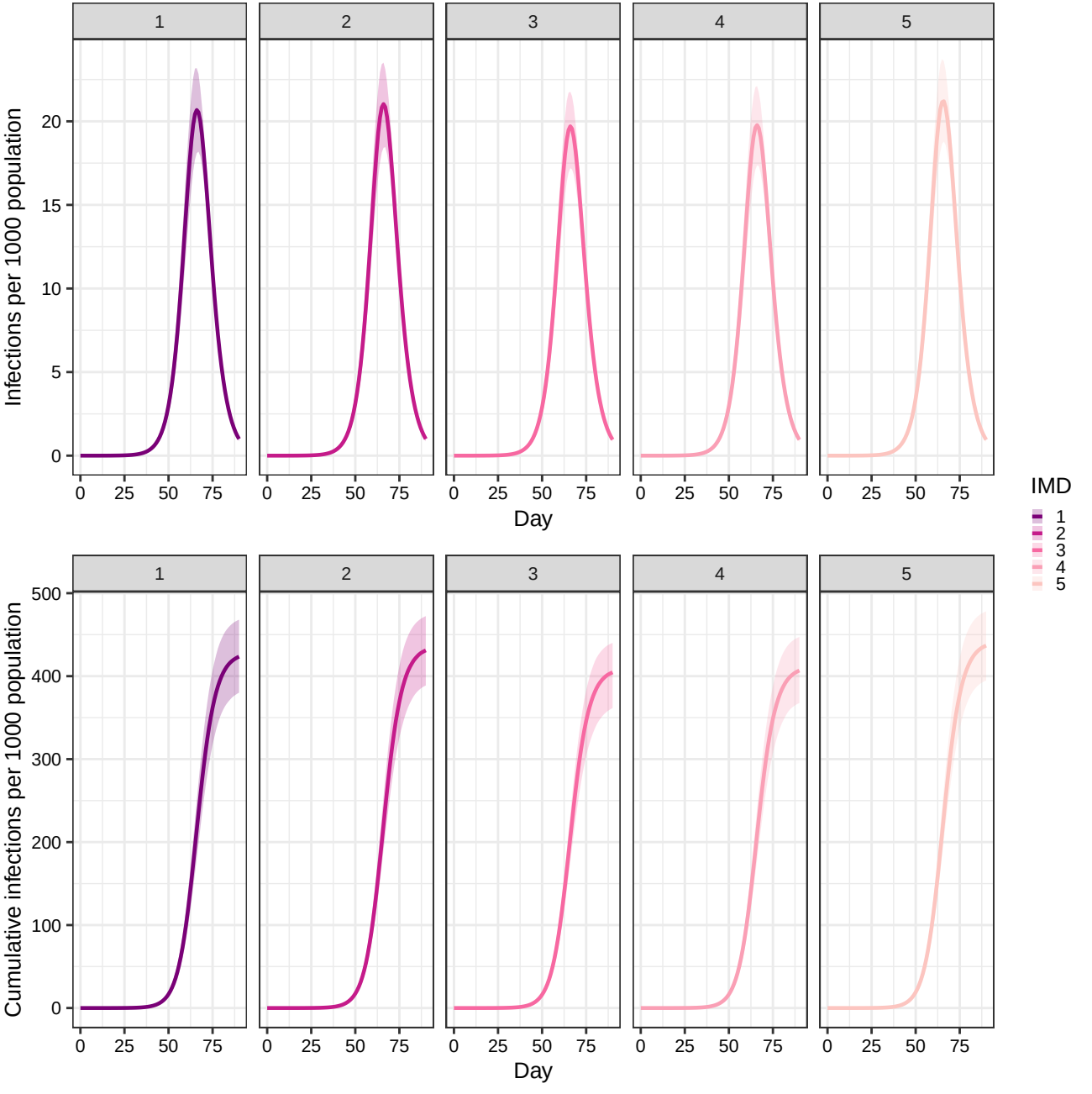
1
2
3
4
5
Infections per 1000 population
0
5
10
15
20
0
25
50
75
Day
IMD
1
2
3
4
5
Cumulative infections per 1000 population
0
100
200
300
400
500
Day

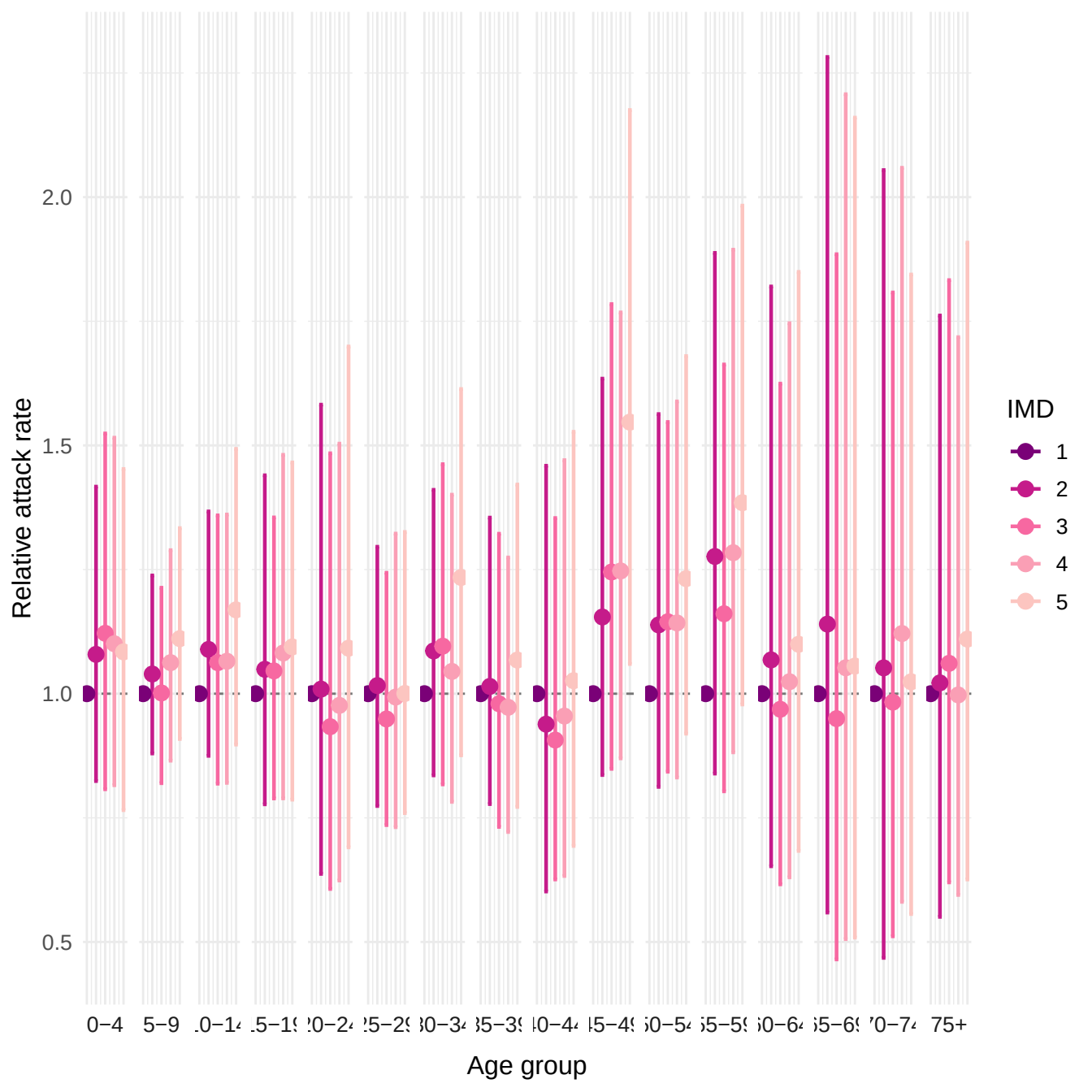
Relative attack rate
2.0
1.5
1.0
0.5
0–4
5–9
.0–1
.5–1
0–2
5–2
0–3
5–3
0–4
5–4
0–5
5–5
0–6
5–6
0–7
75+
Age group
IMD
1
2
3
4
5

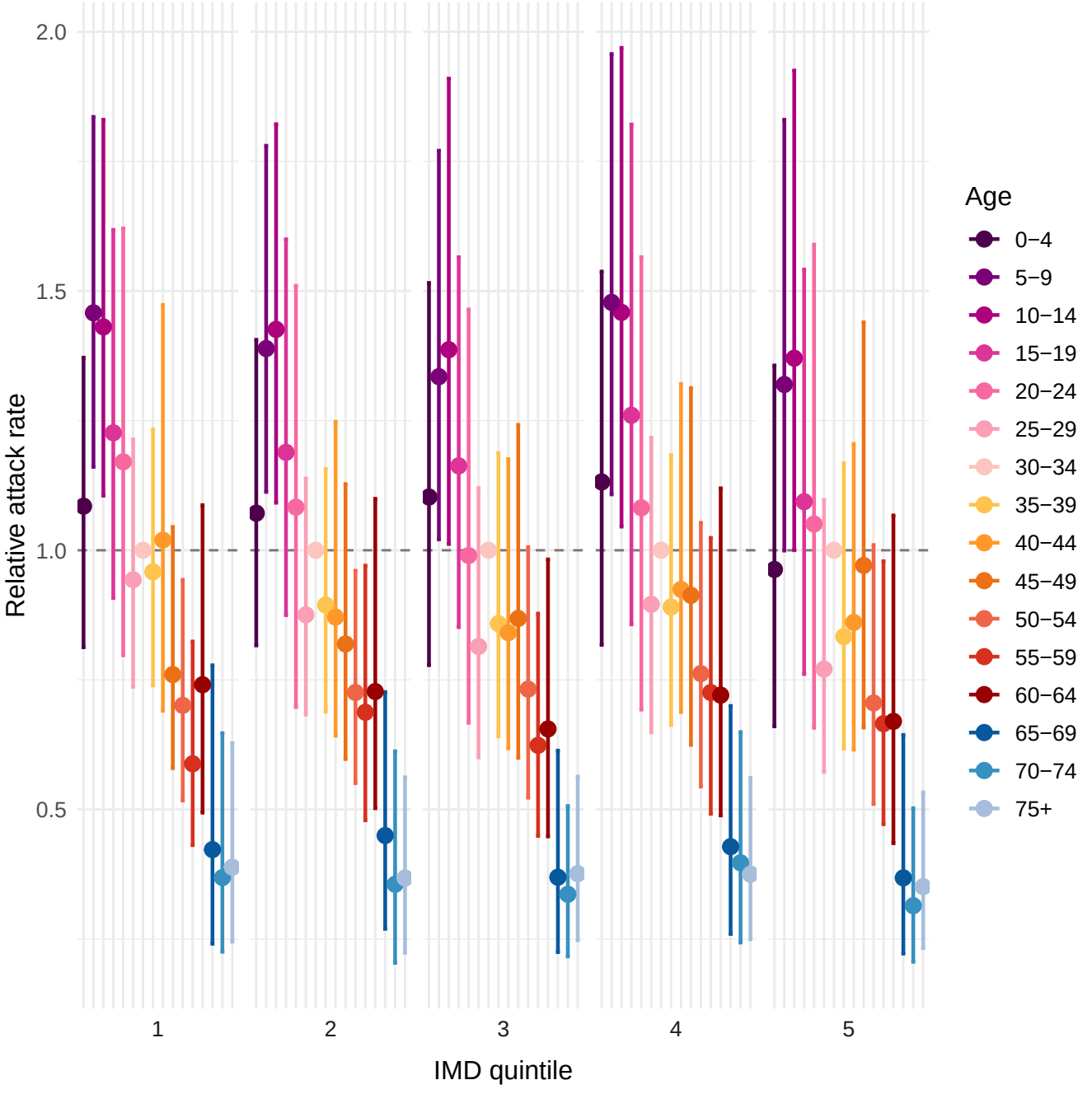
2.0
1.5
1.0
0.5
Relative attack rate
1
2
3
4
5
IMD quintile
Age
0−4
5−9
10−14
15−19
20−24
25−29
30−34
35−39
40−44
45−49
50−54
55−59
60−64
65−69
70−74
75+

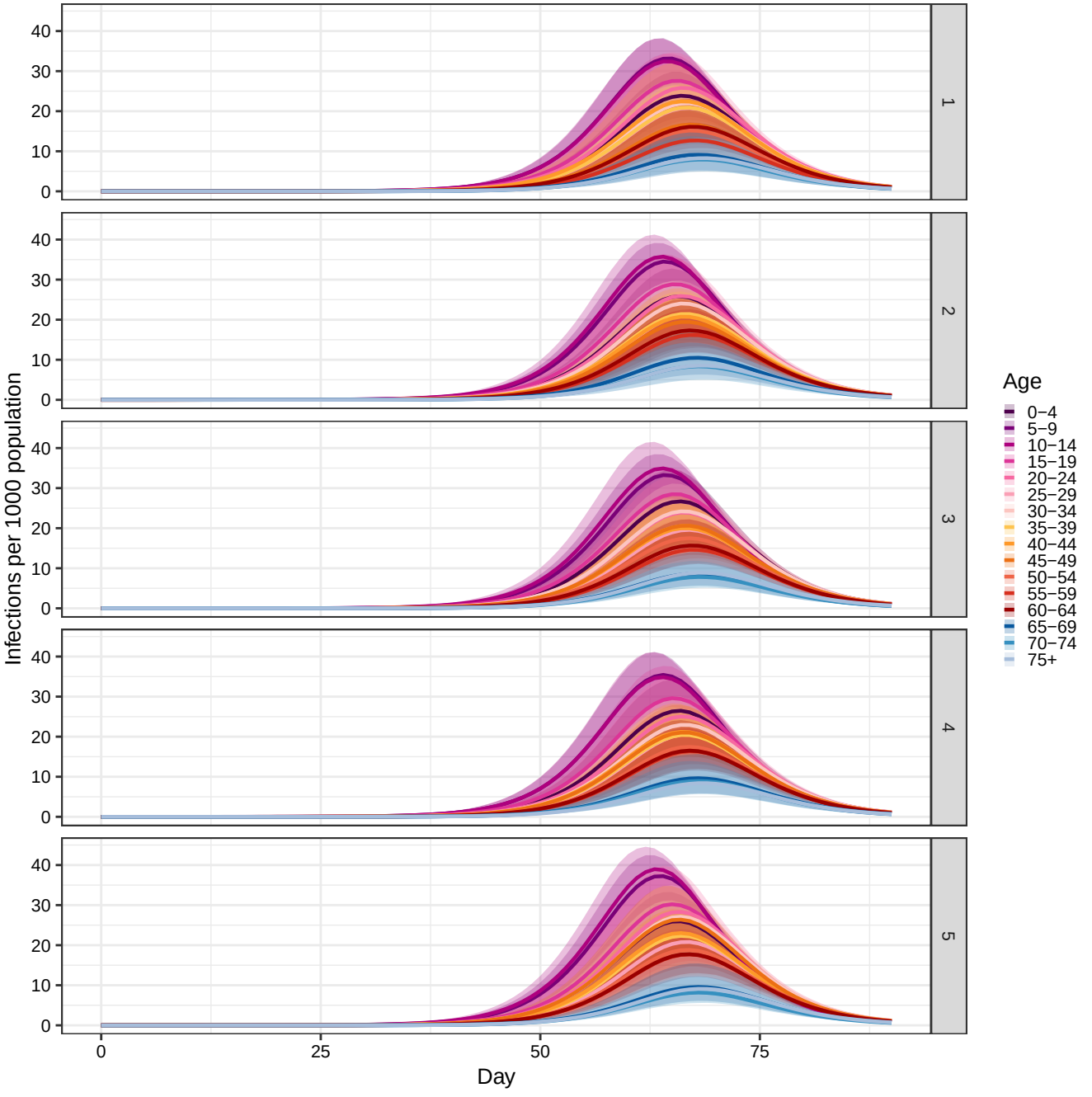
Infections per 1000 population
Day
0
25
50
75
0
10
20
30
40
1
2
3
4
5
Age
0−4
5−9
10−14
15−19
20−24
25−29
30−34
35−39
40−44
45−49
50−54
55−59
60−64
65−69
70−74
75+

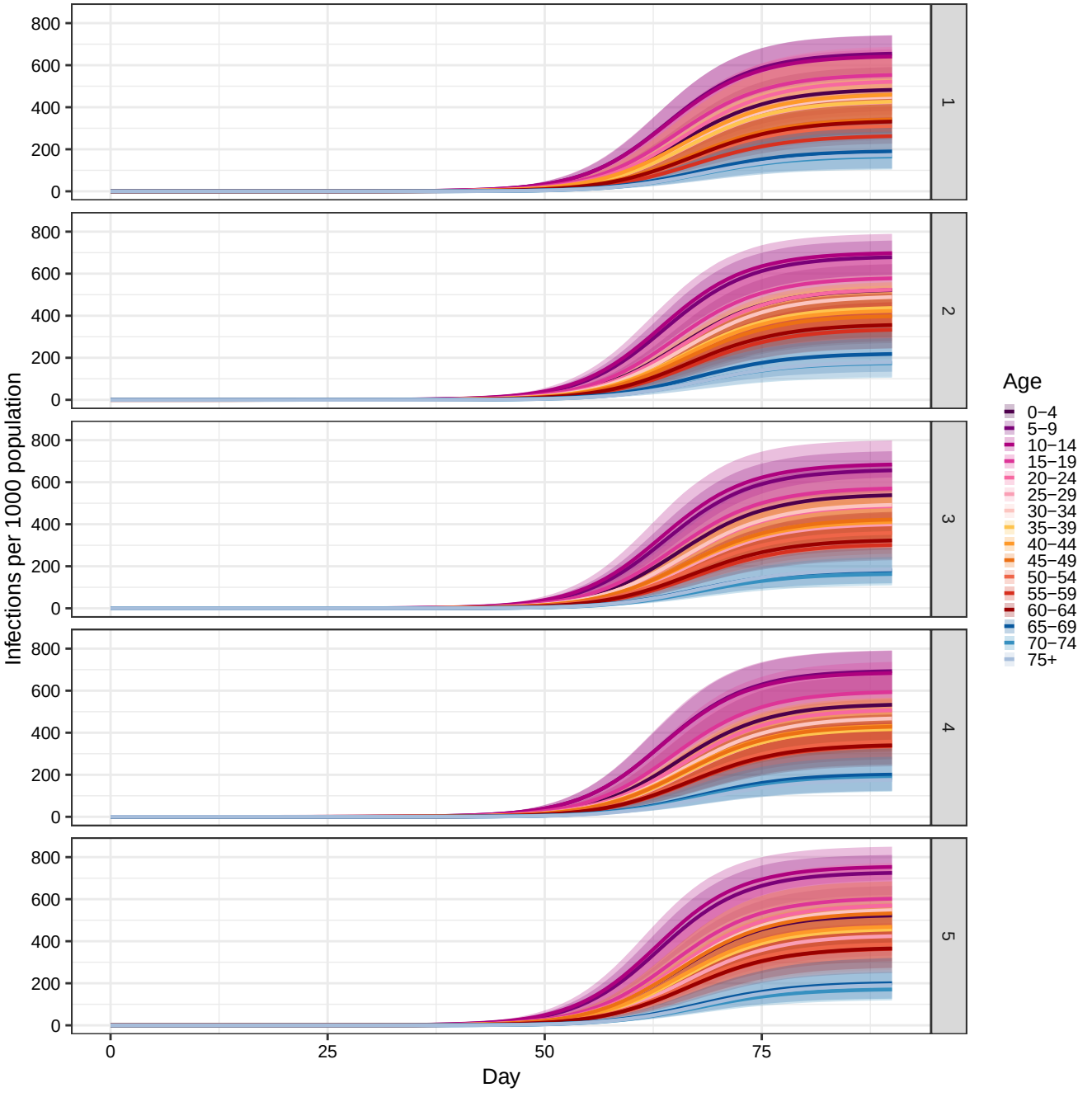
Infections per 1000 population
Day
0
25
50
75
0
200
400
600
800
1
2
3
4
5
Age
0−4
5−9
10−14
15−19
20−24
25−29
30−34
35−39
40−44
45−49
50−54
55−59
60−64
65−69
70−74
75+

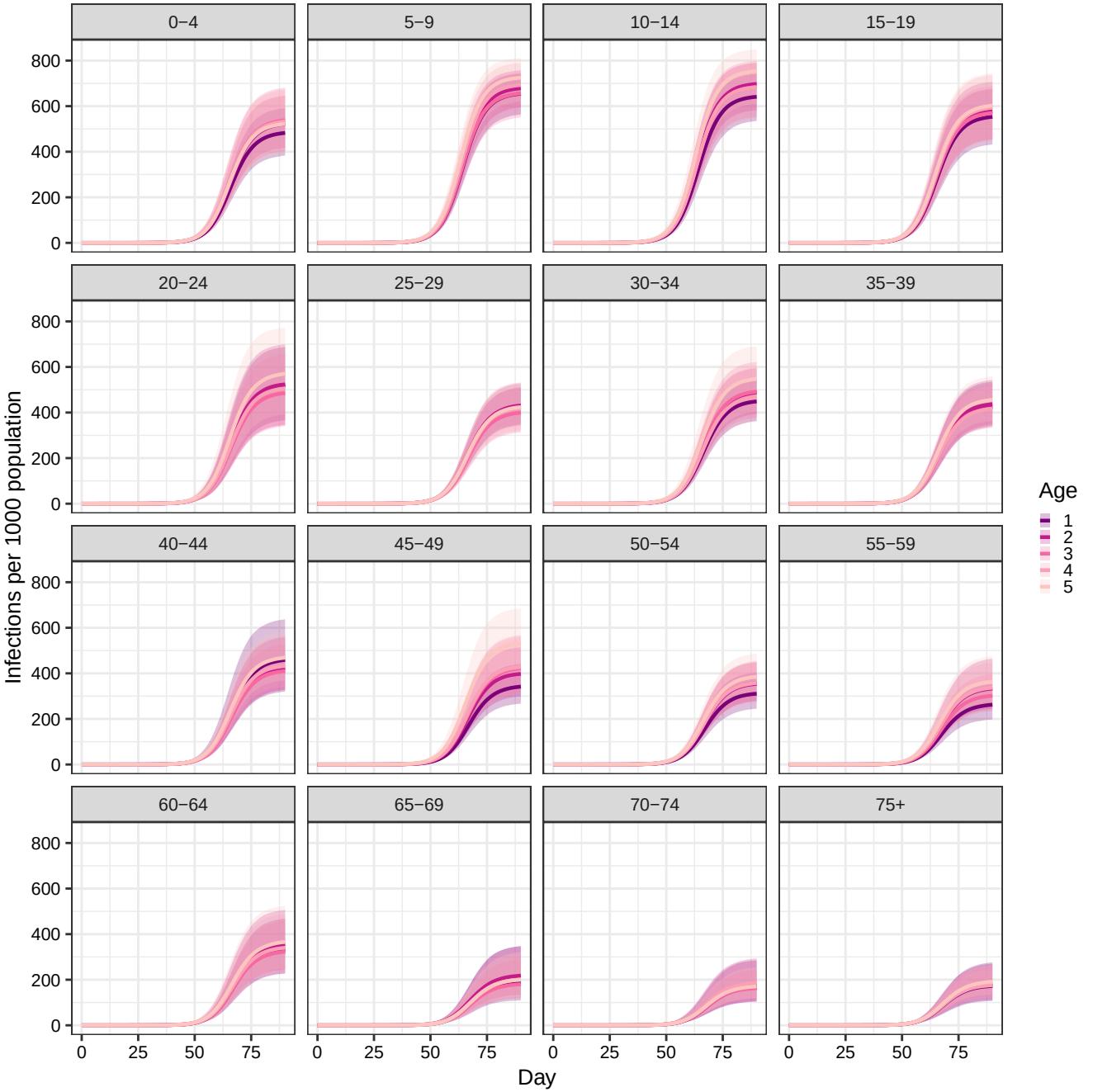
0−4
5−9
10−14
15−19
20−24
25−29
30−34
35−39
40−44
45−49
50−54
55−59
60−64
65−69
70−74
75+
Infections per 1000 population
Day
0
200
400
600
800
0
25
50
75
Age
1
2
3
4
5

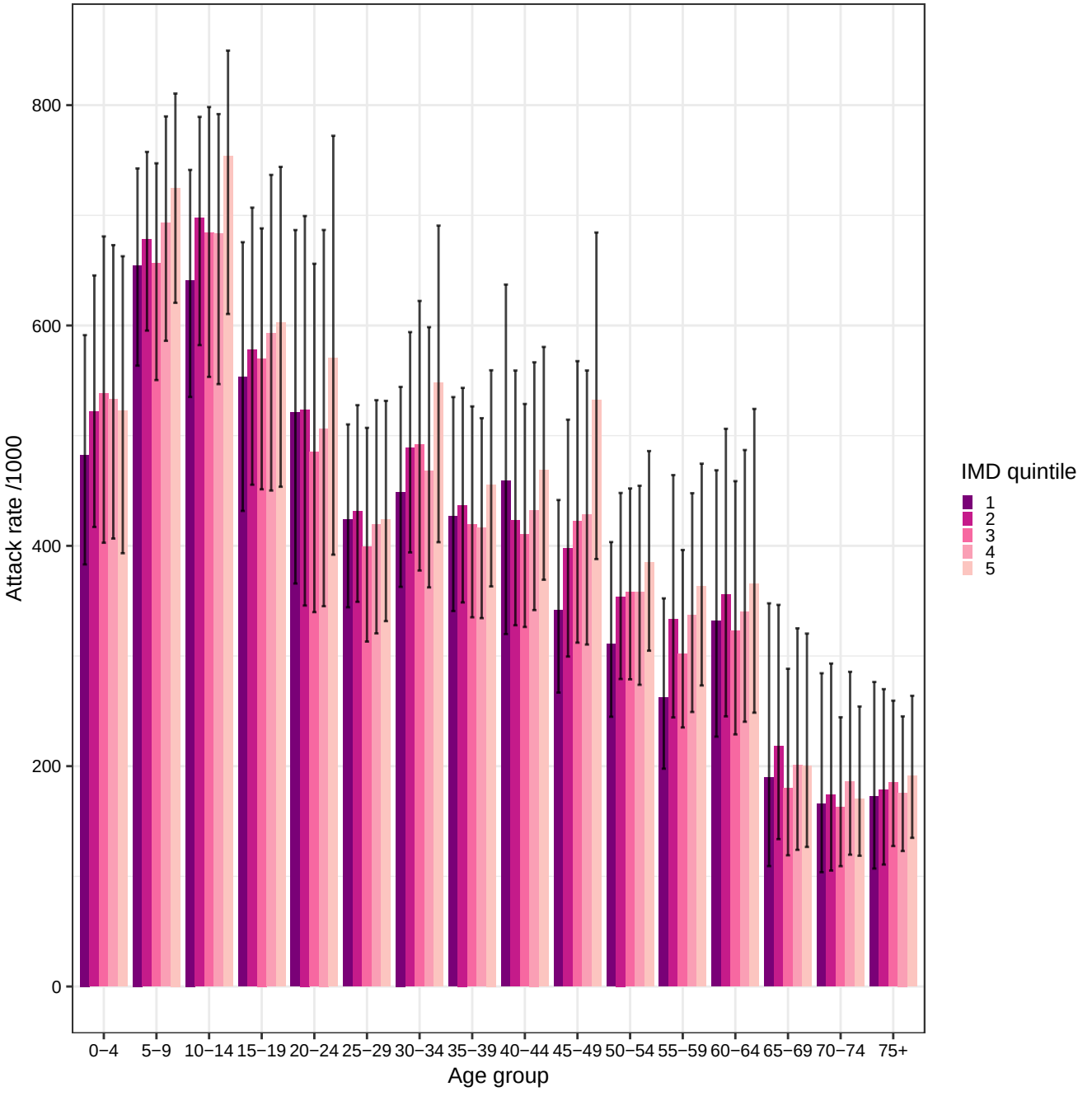
Attack rate /1000
800
600
400
200
0
0−4
5−9
10−14
15−19
20−24
25−29
30−34
35−39
40−44
45−49
50−54
55−59
60−64
65−69
70−74
75+
Age group
IMD quintile
1
2
3
4
5

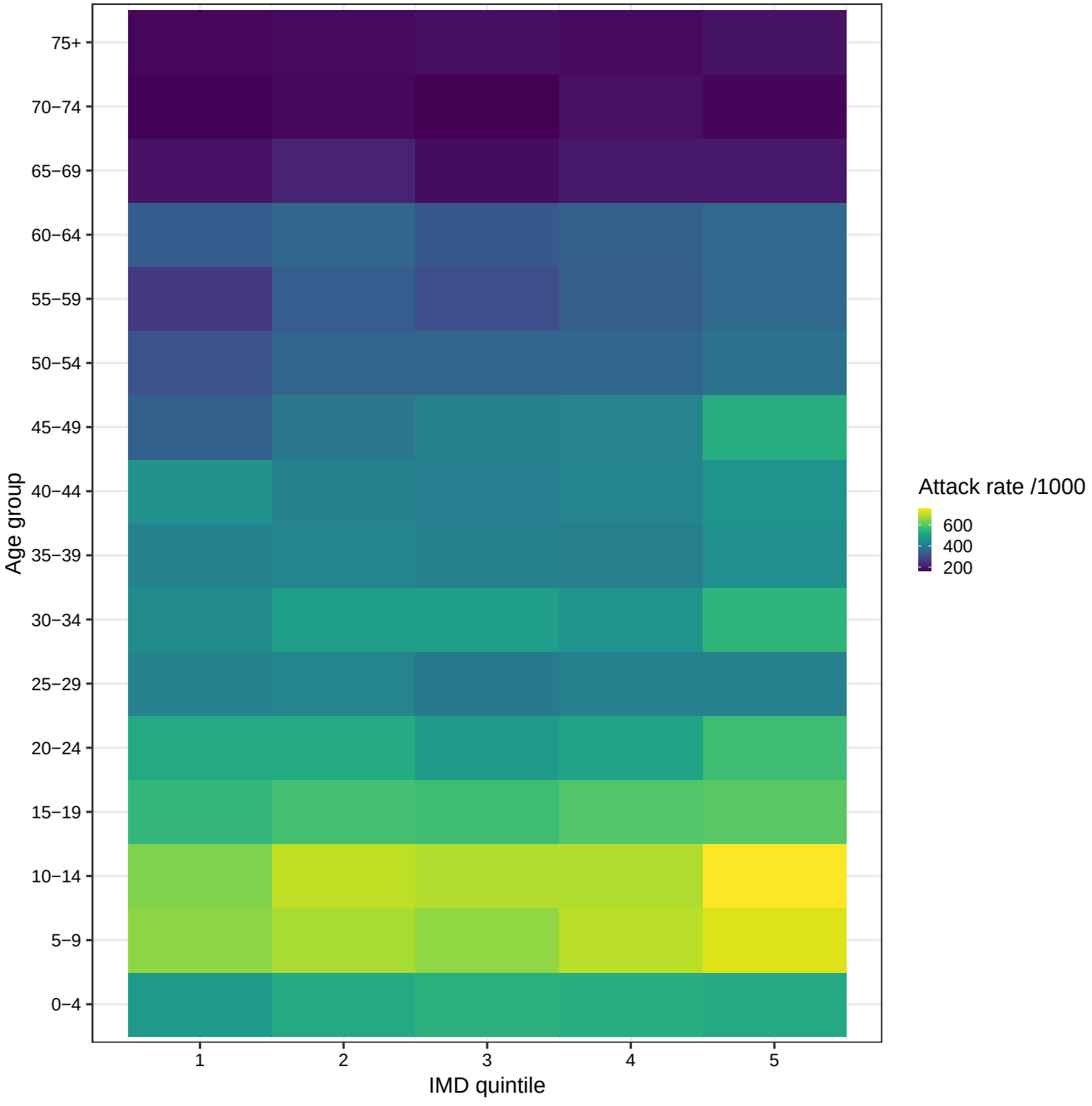
Age group
75+
70−74
65−69
60−64
55−59
50−54
45−49
40−44
35−39
30−34
25−29
20−24
15−19
10−14
5−9
0−4
1
2
3
4
5
IMD quintile
Attack rate /1000
600
400
200

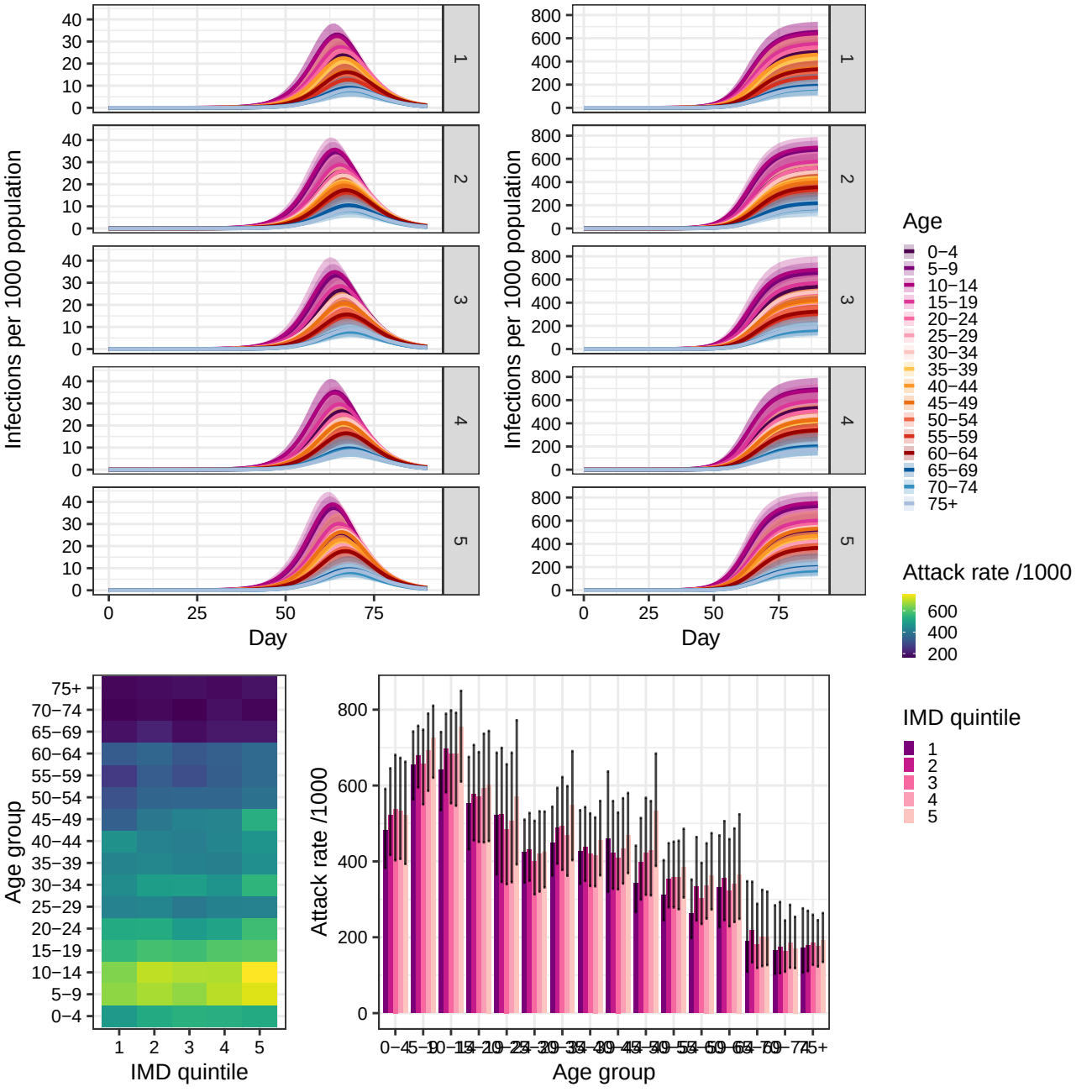
Infections per 1000 population
Day
Age
0–4
5–9
10–14
15–19
20–24
25–29
30–34
35–39
40–44
45–49
50–54
55–59
60–64
65–69
70–74
75+
Attack rate /1000
600
400
200
IMD quintile
1
2
3
4
5
Age group
Attack rate /1000
Age group

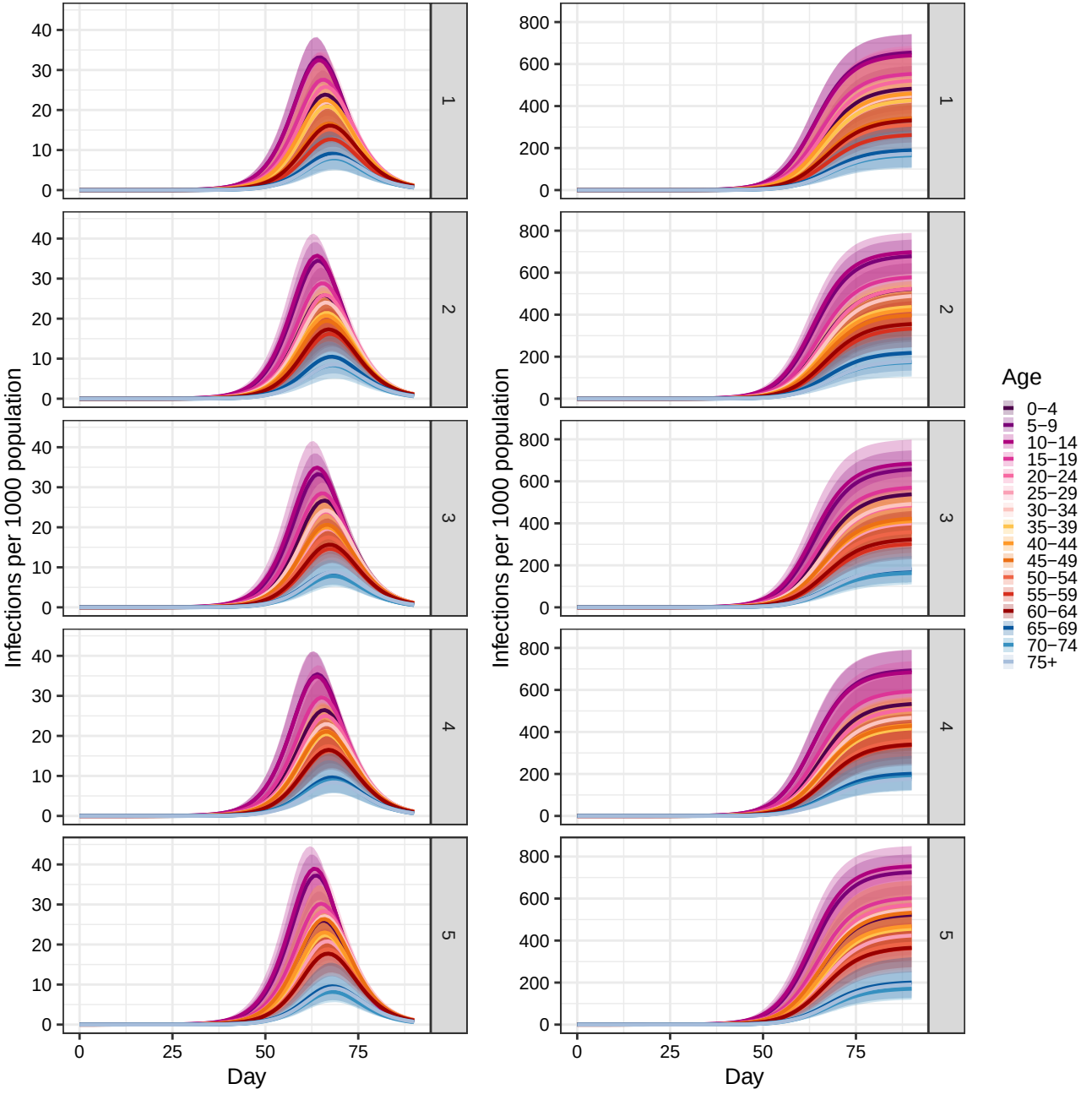
Infections per 1000 population
Day
Age
0−4
5−9
10−14
15−19
20−24
25−29
30−34
35−39
40−44
45−49
50−54
55−59
60−64
65−69
70−74
75+