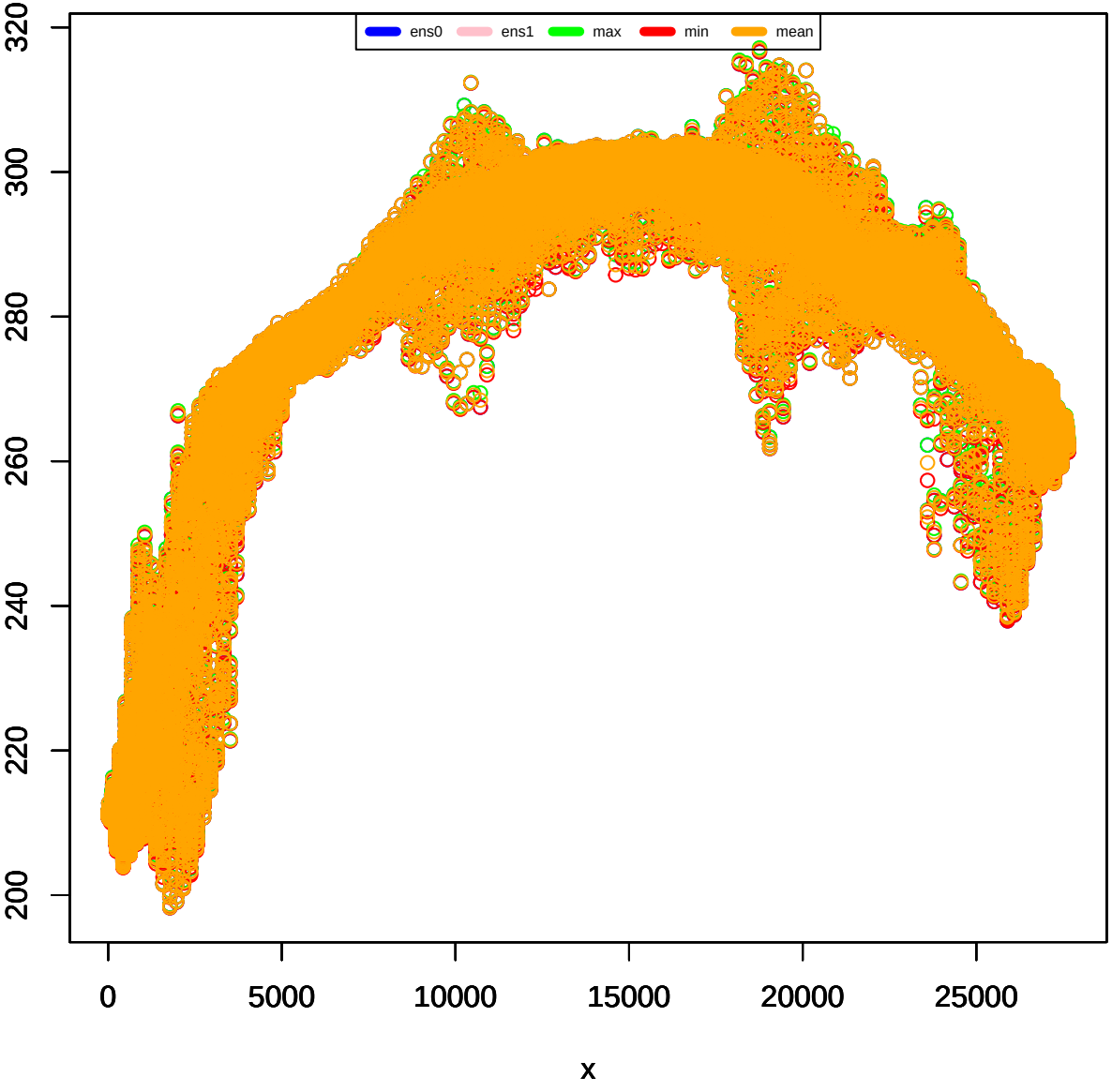
ens0
ens1
max
min
mean
320
300
280
260
240
220
200
0
5000
10000
15000
20000
25000
x

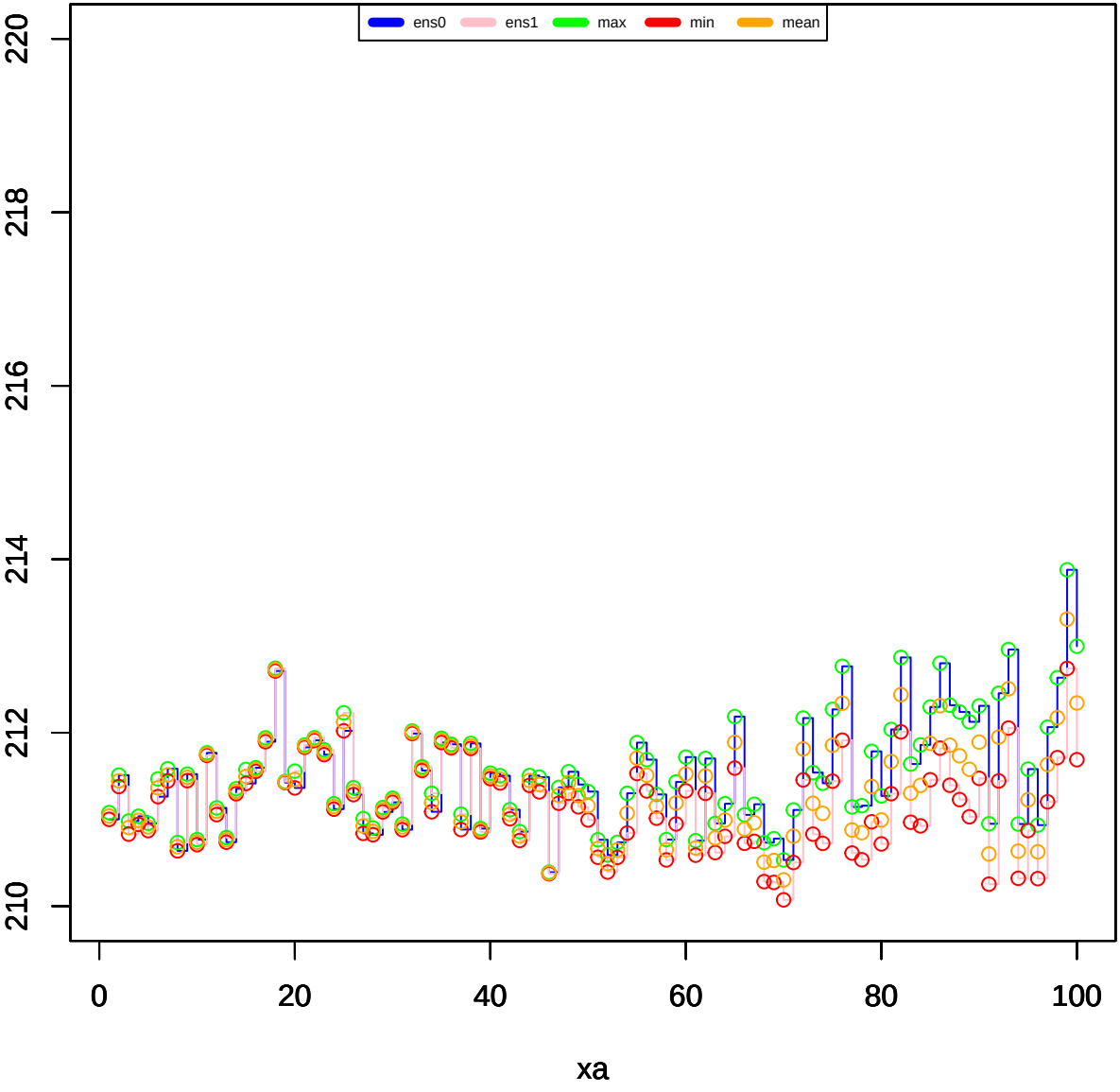
ens0
ens1
max
min
mean
220
218
216
214
212
210
0
20
40
60
80
100
xa

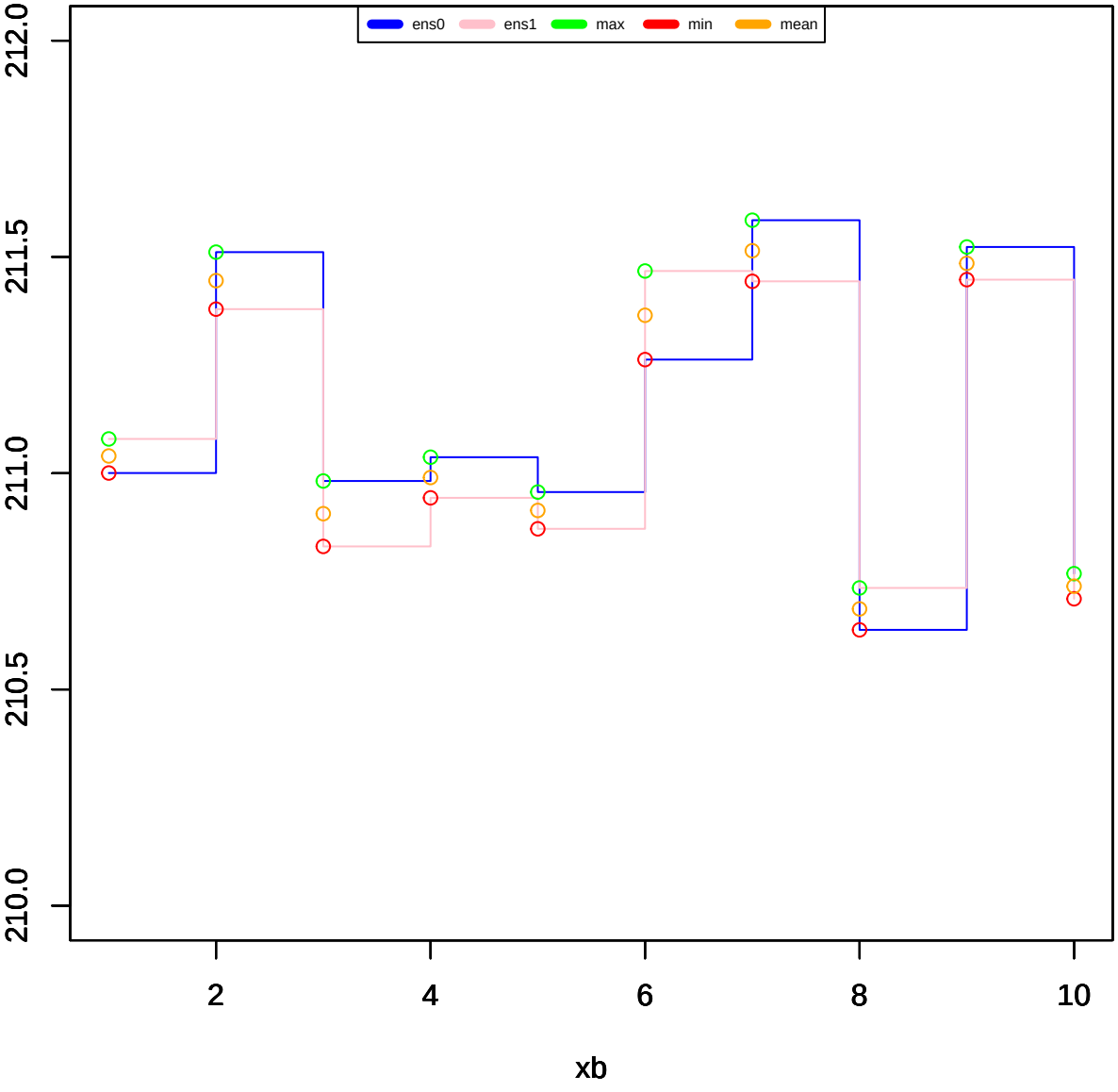
ens0
ens1
max
min
mean
212.0
211.5
211.0
210.5
210.0
2
4
6
8
10
xb

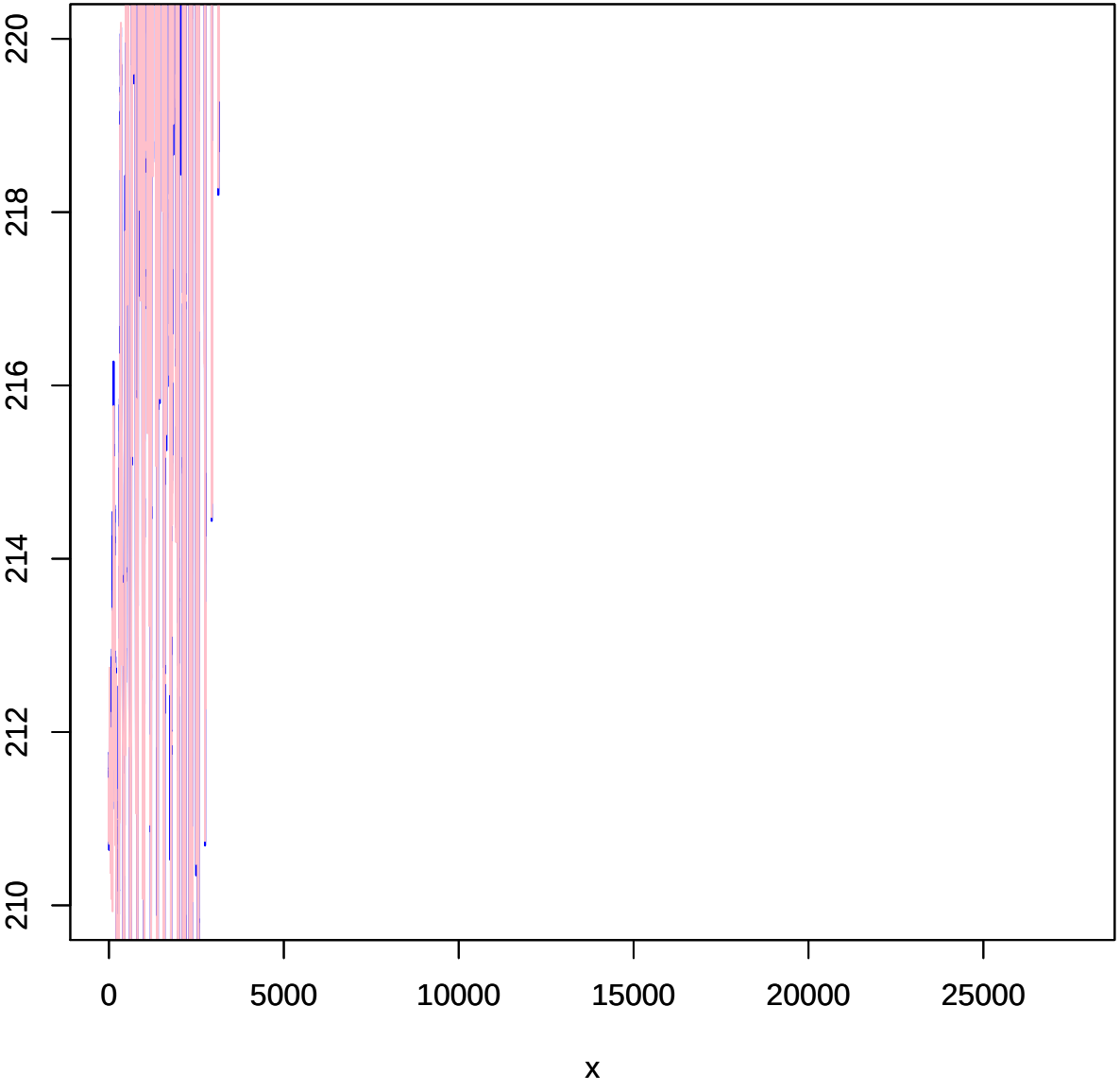
220
218
216
214
212
210
0
5000
10000
15000
20000
25000
x

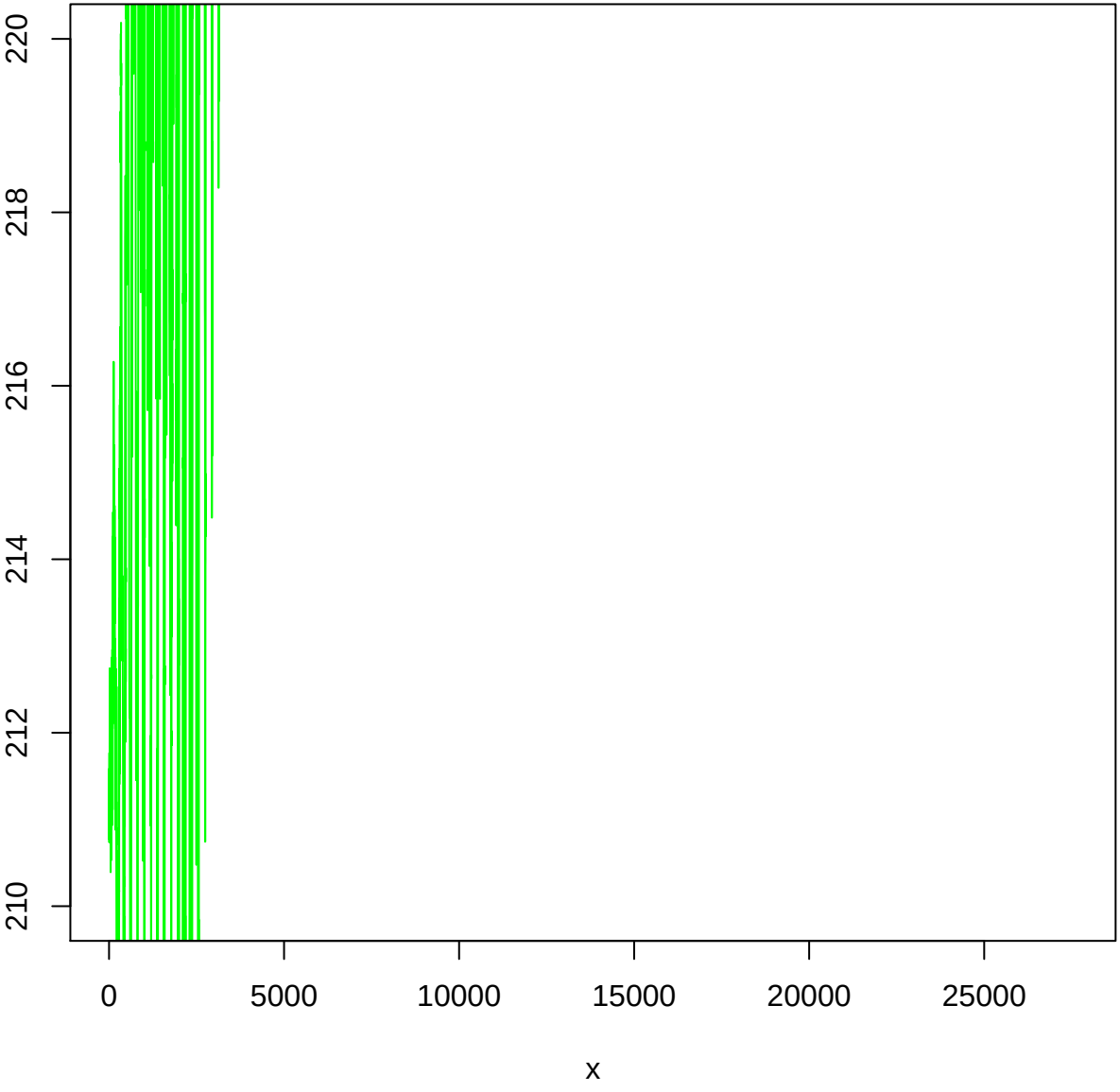
220
218
216
214
212
210
0
5000
10000
15000
20000
25000
x

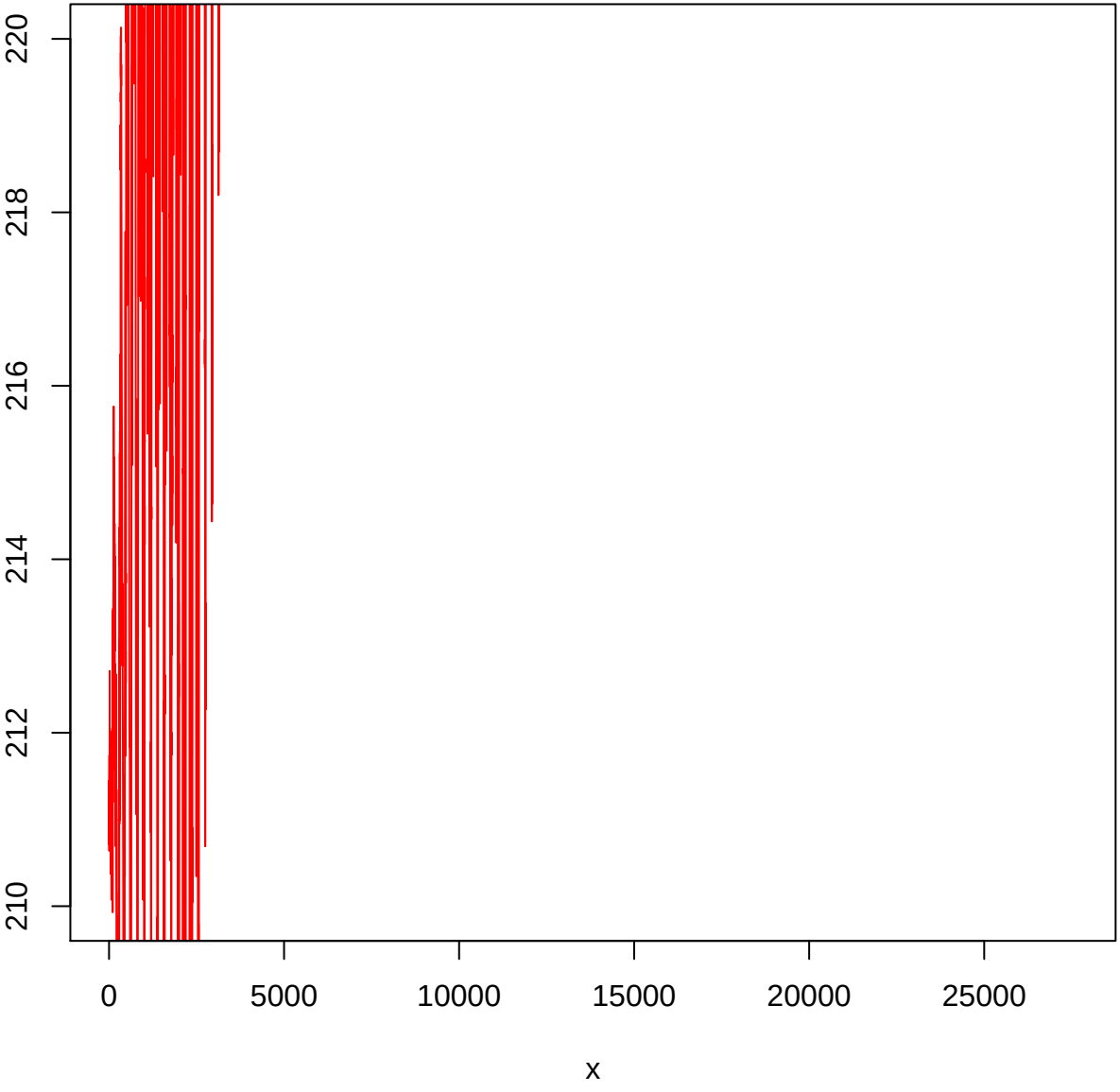
220
218
216
214
212
210
0
5000
10000
15000
20000
25000
x

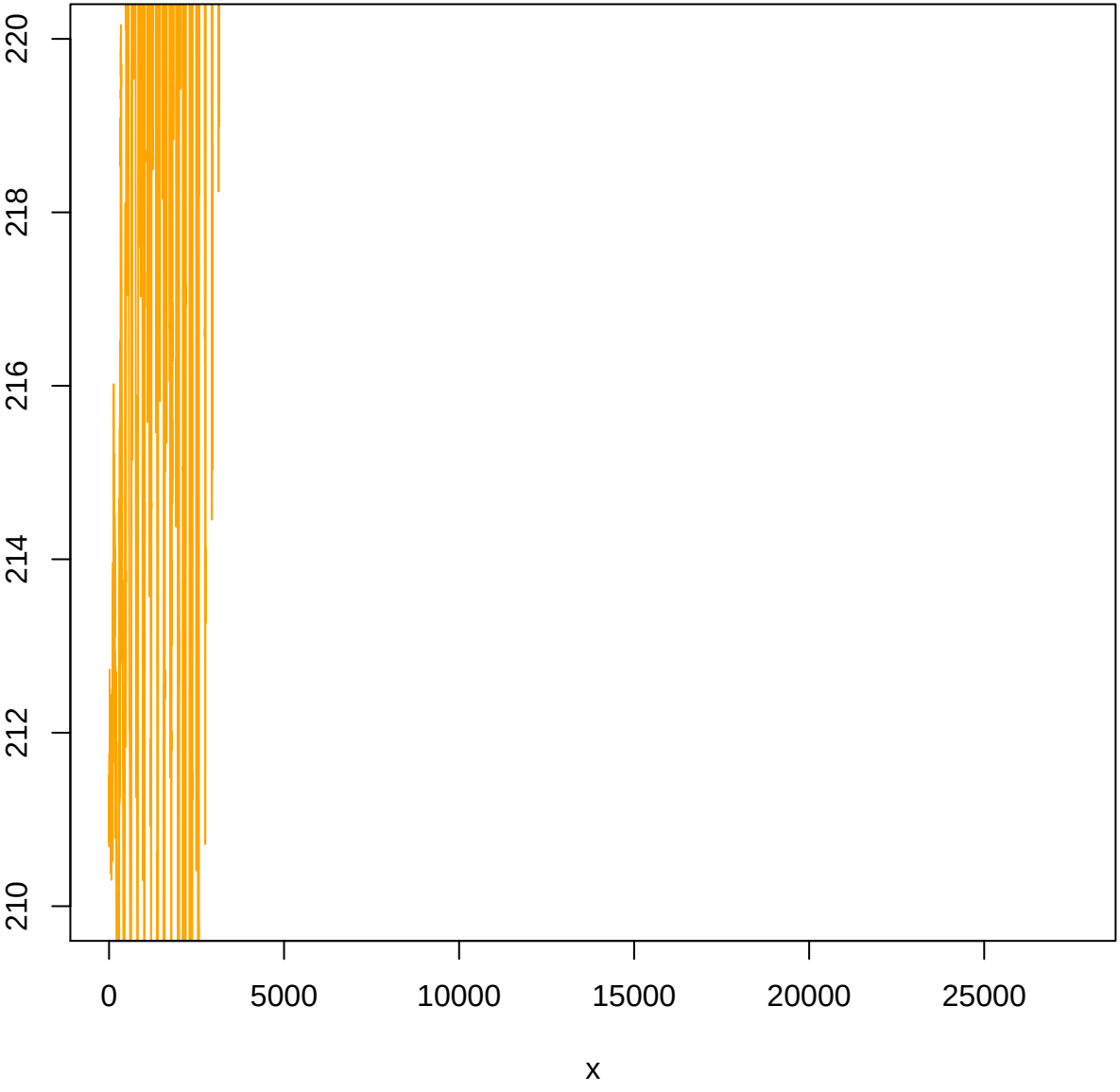
220
218
216
214
212
210
0
5000
10000
15000
20000
25000
x