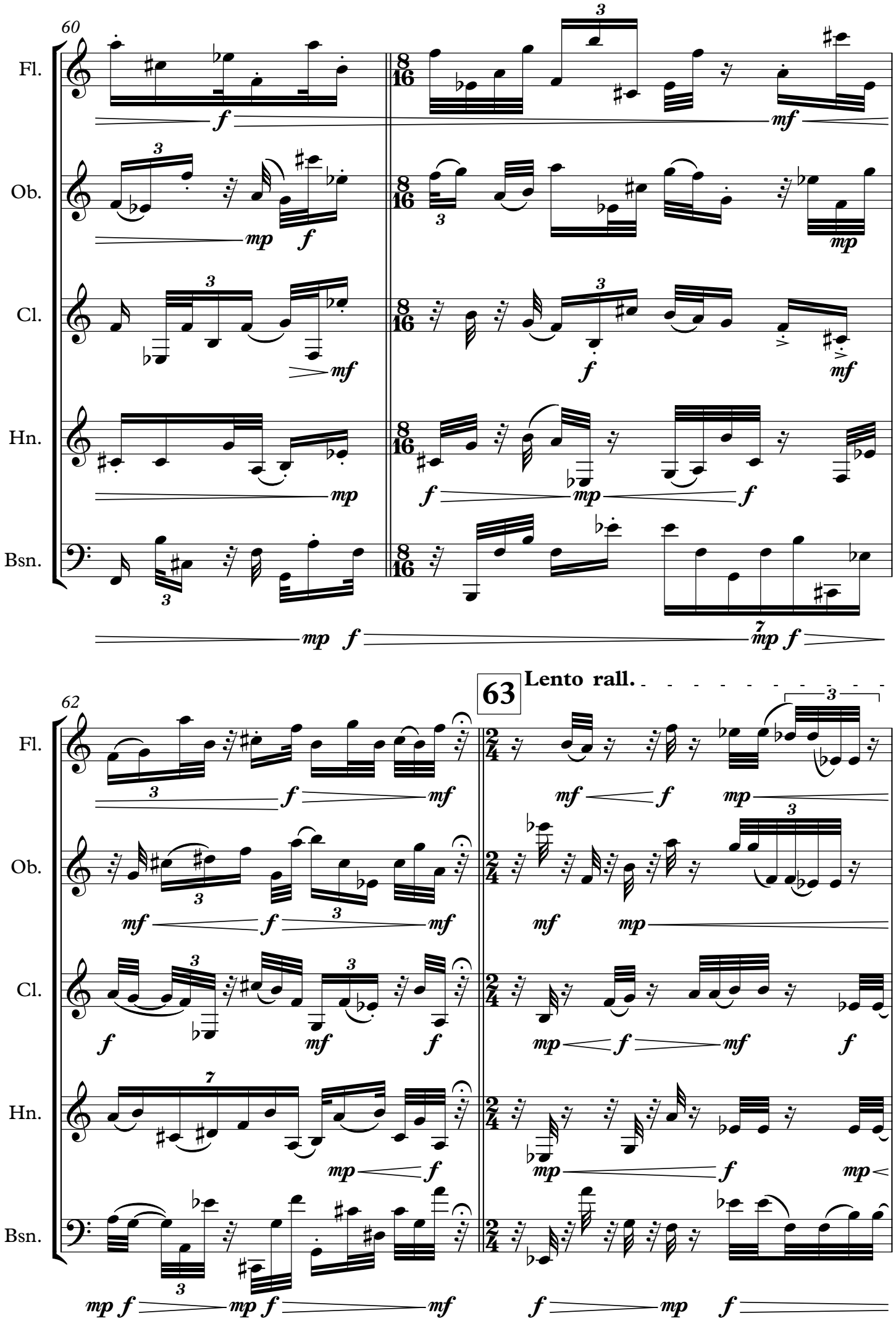
60
Fl.
Ob.
Cl.
Hn.
Bsn.
62
63
Lento rall.