Supplement to

Alkalinity production during anaerobic kelp decomposition

Luka Seamus Wright[1,2,3]* • Matthew Dodd[4]

[1]Oceans Institute, University of Western Australia, Perth, Australia
[2]School of Biological Sciences, University of Western Australia, Perth, Australia
[3]CSIRO Oceans and Atmosphere, Perth, Australia
[4]School of Earth and Oceans, University of Western Australia, Perth, Australia
*luka.wright@research.uwa.edu.au, luka@wright.it, orcid.org/0000-0002-1273-6256

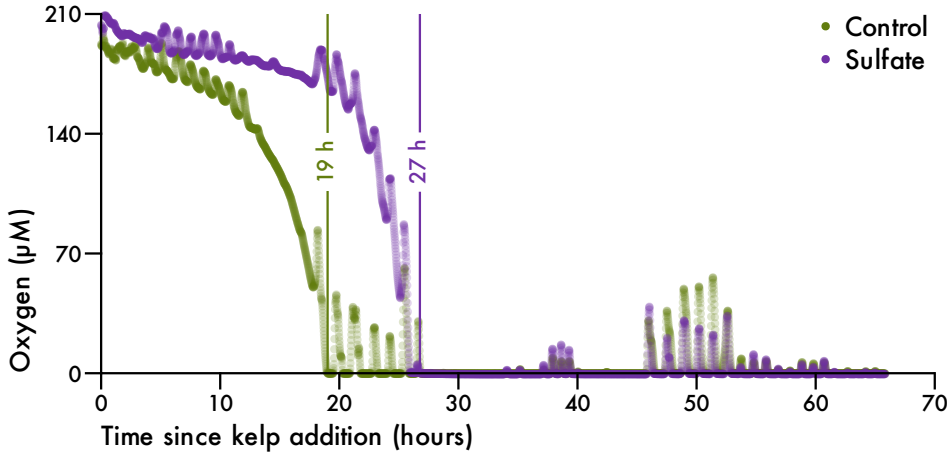

Figure S1. Dissolved oxygen evolution during first experiment. Vertical lines show time to anoxia.

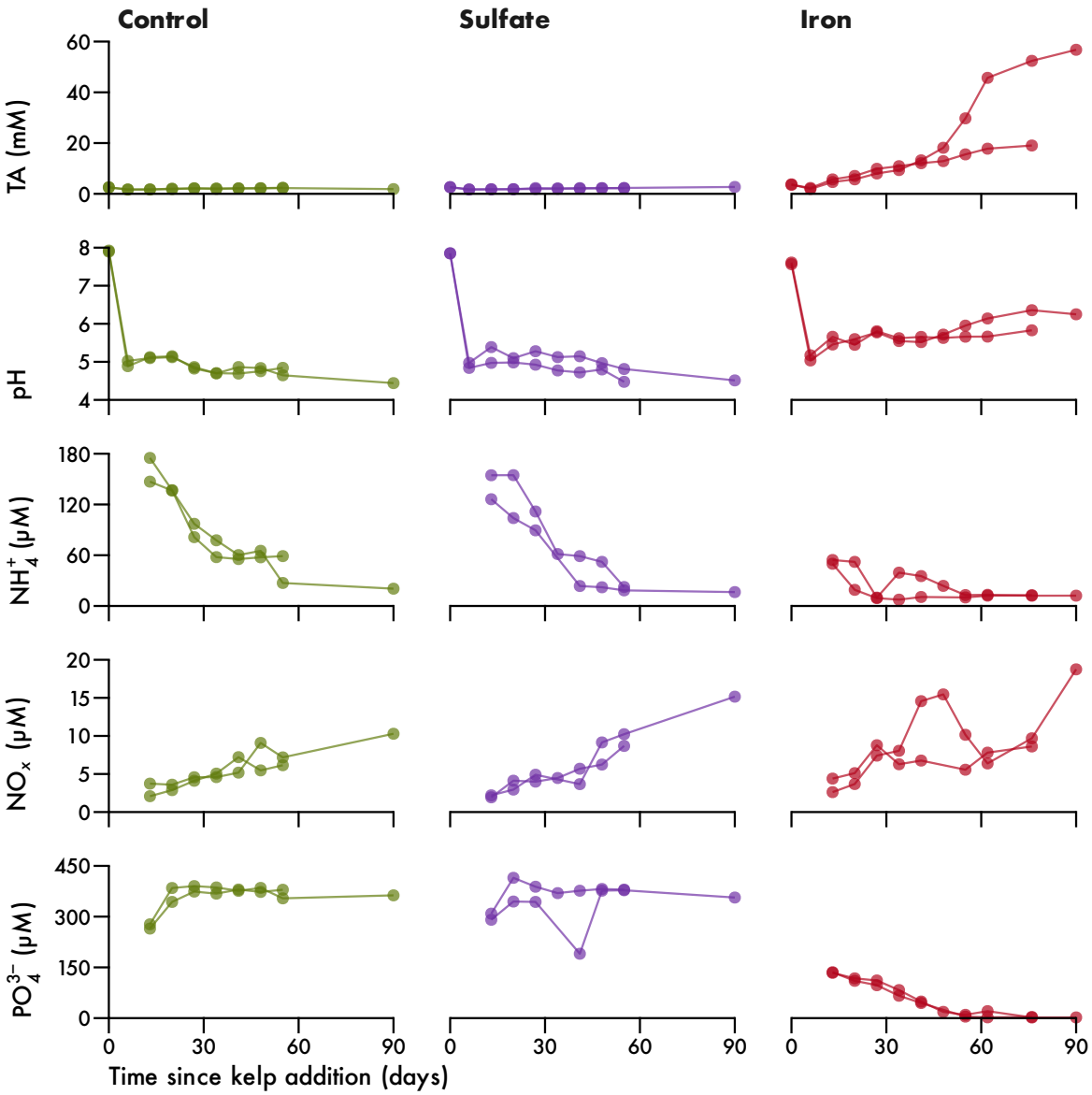

Figure S2. Total alkalinity, pH, ammonium, nitrogen oxides and phosphate over the duration of the second experiment. Lines connect measurements for the same flask.