Supplement to

Alkalinity production during anaerobic kelp decomposition

Luka Seamus Wright[1,2,3]* • Matthew Dodd[4]

[1]Oceans Institute, University of Western Australia, Perth, Australia
[2]School of Biological Sciences, University of Western Australia, Perth, Australia
[3]CSIRO Oceans and Atmosphere, Perth, Australia
[4]School of Earth and Oceans, University of Western Australia, Perth, Australia
*luka.wright@research.uwa.edu.au, luka@wright.it, orcid.org/0000-0002-1273-6256

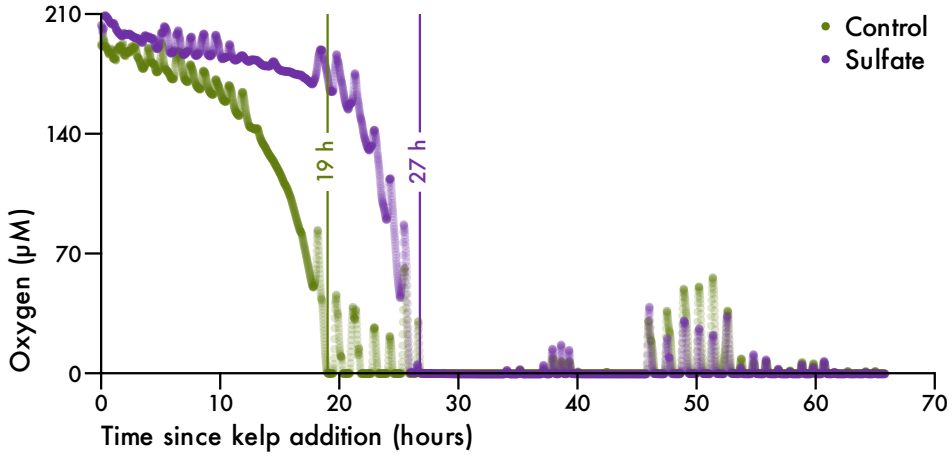

Figure S1. Dissolved oxygen evolution during first experiment. Vertical lines show time to anoxia.

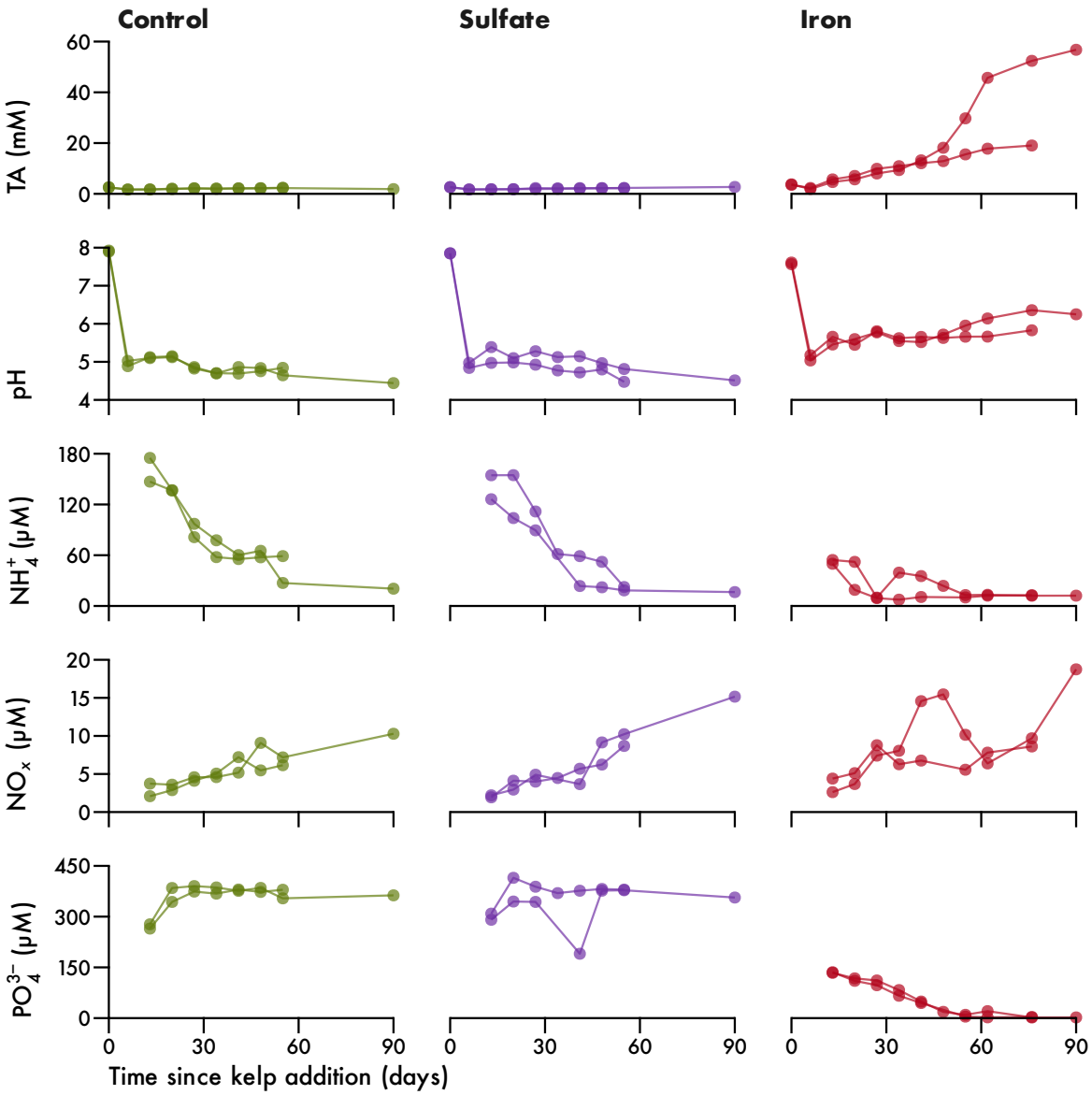

Figure S2. Total alkalinity, pH, ammonium, nitrogen oxides and phosphate over the duration of the first experiment. Lines connect measurements for the same flask.

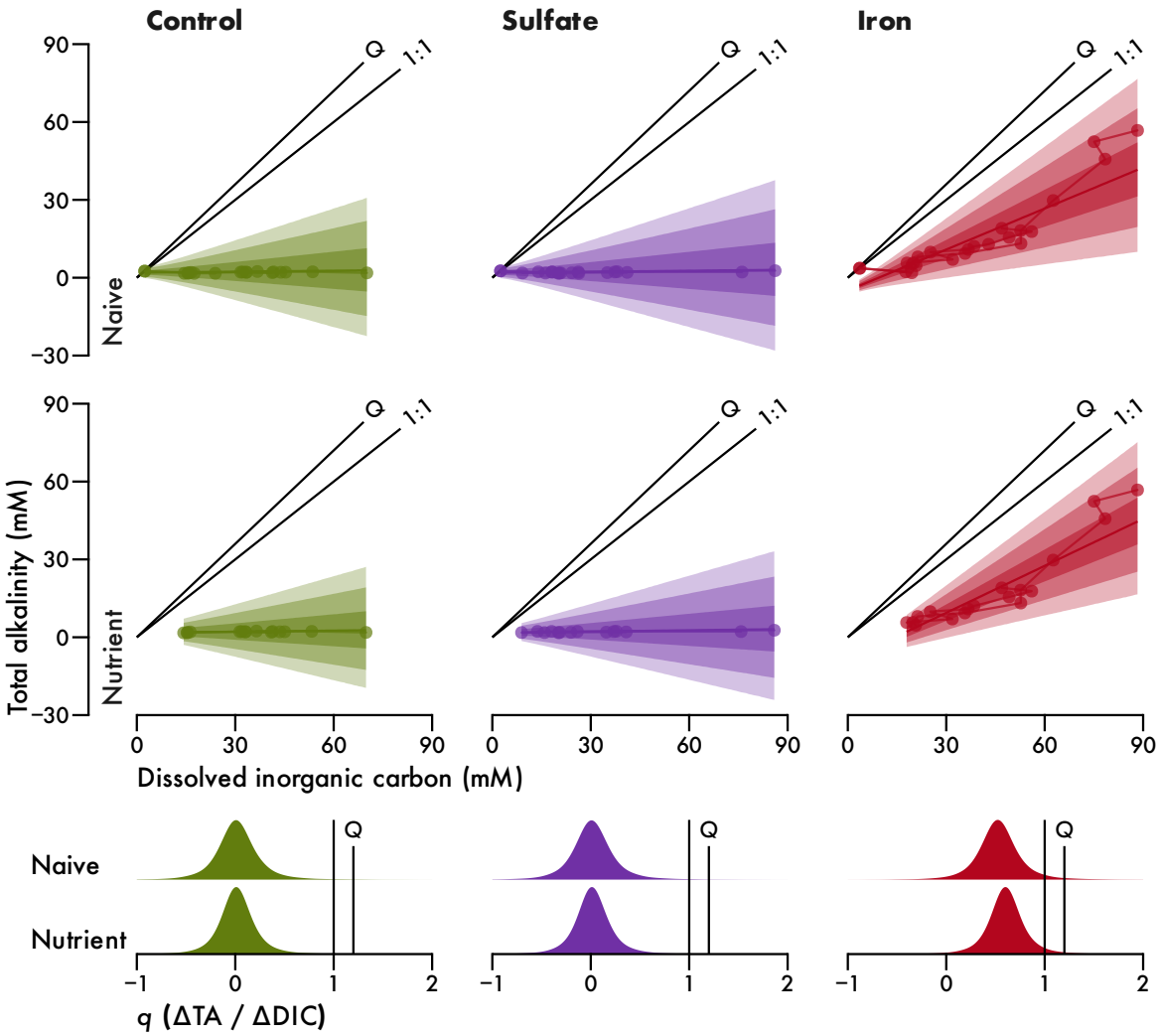

Figure S3. Carbonate system trajectory of first experiment. Lines connect measurements for the same flask through time. Lines with intervals are medians and the central 50%, 80% and 90% of posterior probability for predicted observations. Distributions are kernel density estimates of posterior probability density functions for the slope q (Equation 3).

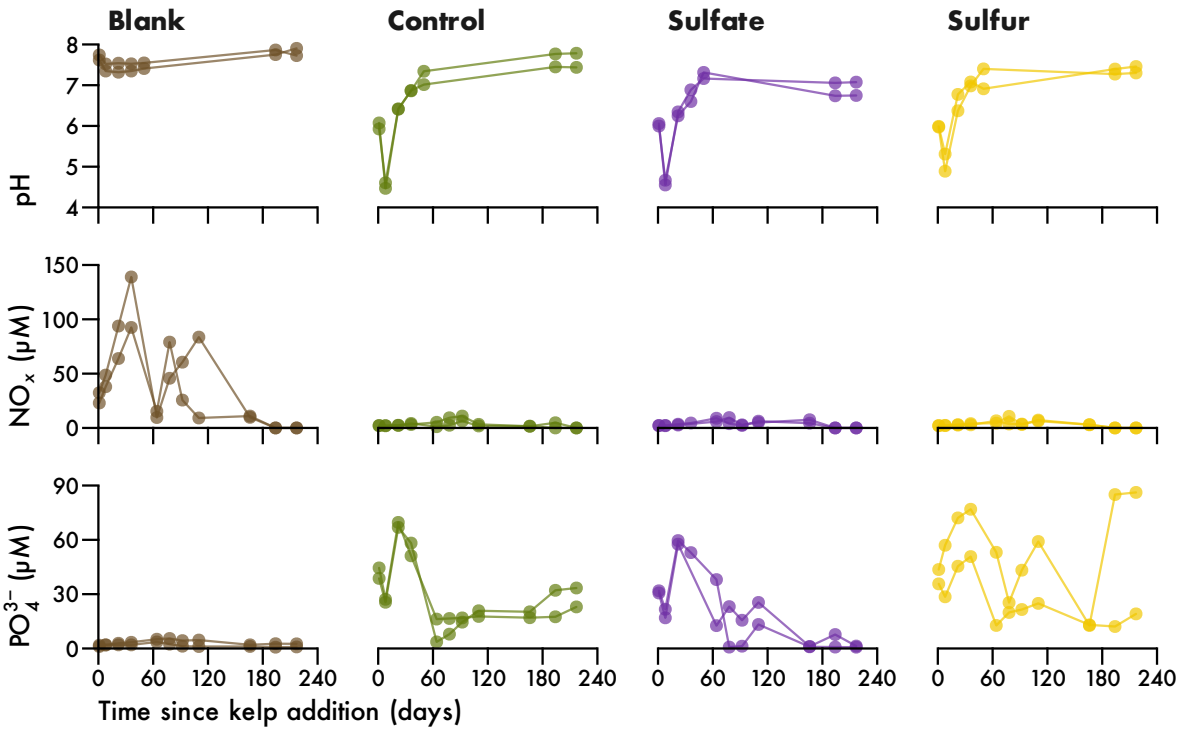

Figure S4. pH, nitrogen oxides and phosphate over the duration of the second experiment. Lines connect measurements for the same flask.