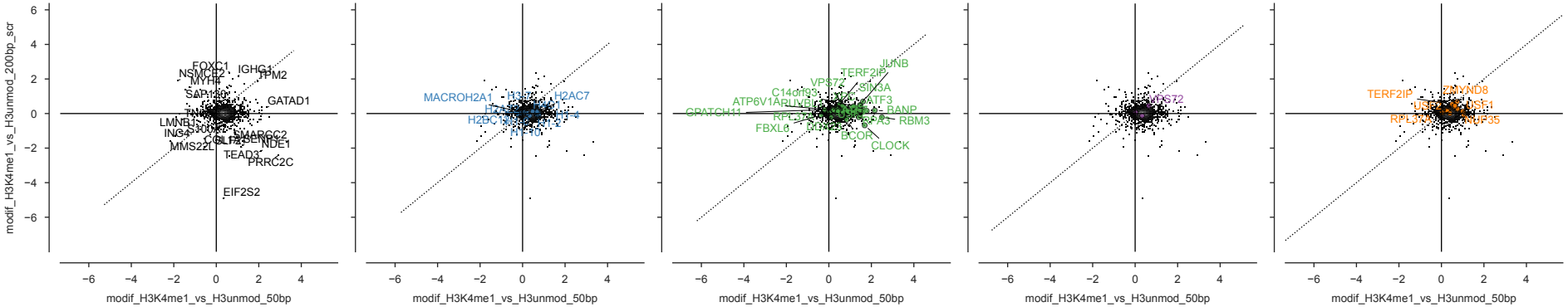
modif_H3K4me1_vs_H3unmod_200bp_scr
modif_H3K4me1_vs_H3unmod_50bp
FOXC1
IGHG1
NSMCP2
TPM2
MYH4
GATAD1
LMNB1
INO4
MMS22L
NDE1
TEAD3
PRRC2C
EIF2S2
MACROH2A1
H2AC7
H2BC1
JUNB
TERF2IP
VPS72
C14orf93
SIX3A
ATP6V1A
ATF3
GRATCH11
RANP
RBM3
FBXL6
BCOR
CLOCK
VPS72
TERF2IP
ZNXNB8
RPL23A
RPL35