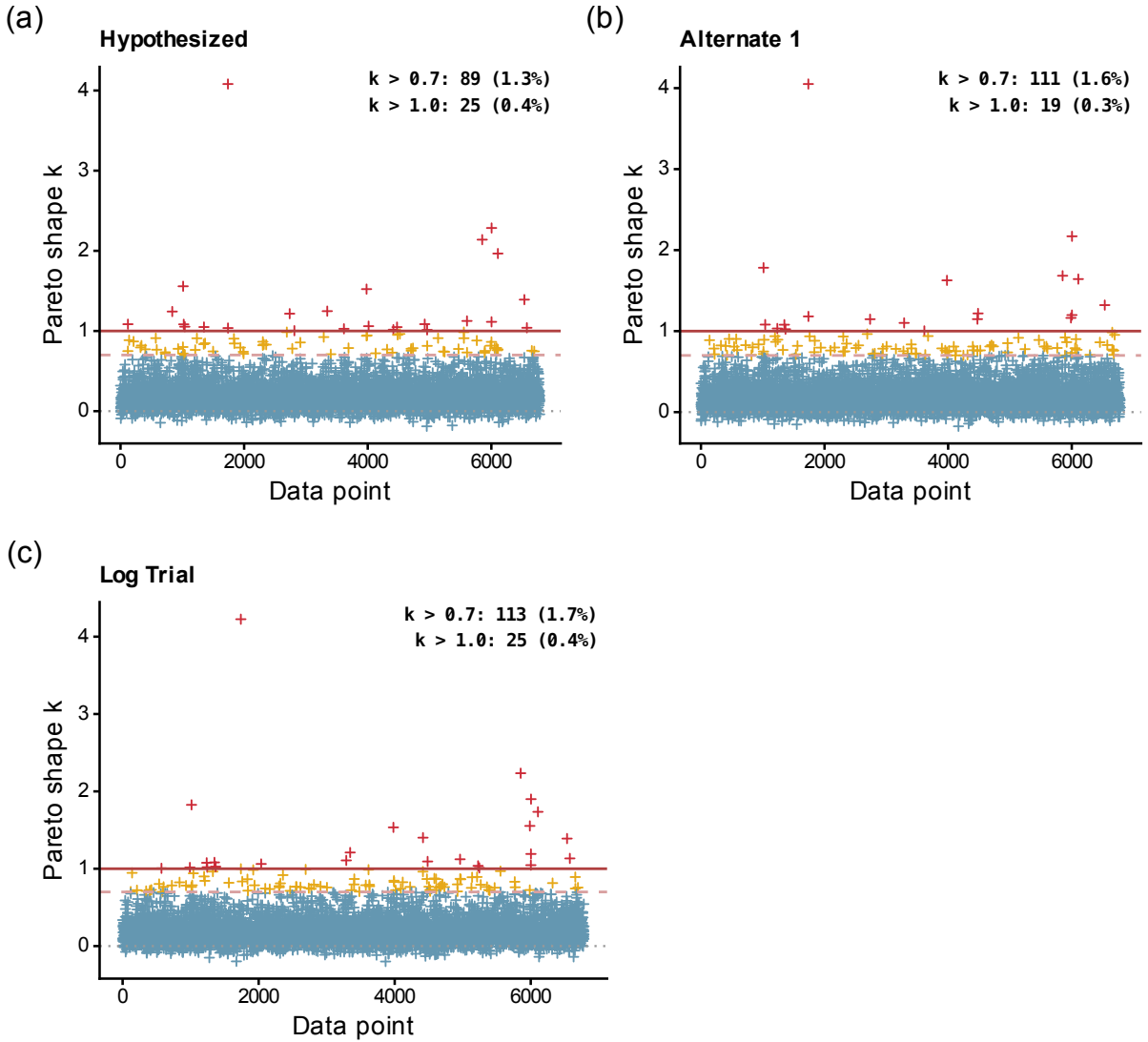
(a)
Hypothesized
k > 0.7: 89 (1.3%)
k > 1.0: 25 (0.4%)
Pareto shape k
Data point
(b)
Alternate 1
k > 0.7: 111 (1.6%)
k > 1.0: 19 (0.3%)
Pareto shape k
Data point
(c)
Log Trial
k > 0.7: 113 (1.7%)
k > 1.0: 25 (0.4%)
Pareto shape k
Data point