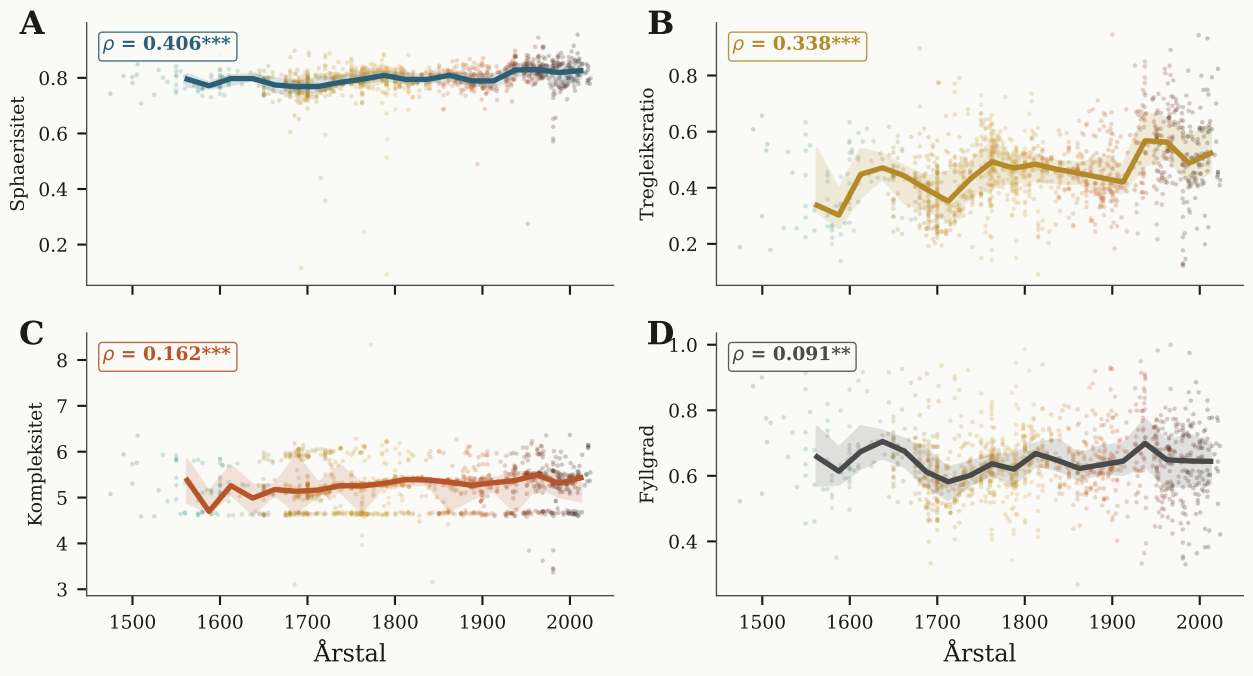
A
ρ = 0.406***
Sphaerisitet
0.8
0.6
0.4
0.2
B
ρ = 0.338***
Tregleiksratio
0.8
0.6
0.4
0.2
C
ρ = 0.162***
Kompleksitet
8
7
6
5
4
3
D
ρ = 0.091**
Fyllgrad
1.0
0.8
0.6
0.4
1500
1600
1700
1800
1900
2000
Årstal
1500
1600
1700
1800
1900
2000
Årstal