system design

colors

Components

Typography

font-family: Inter

Heading H2

Desktop, Tablet

Regular

Line- Height: Auto
Letter Spacing: 0%

H2 heading

Phone

regular

- Font size: 45px
- Line height: Auto
- Line spacing

Heading H3

Desktop, Tablet

Bold

font-size: 45px
line spacing: auto
line height: aoto

phone

Bold

font-size: 25px
line spacing;:auto

Heading H4

Desktop, Tablet

Bold

font-size: 30px
line-spacing: auto
line-heightt: auto

Phone

Bold

font-size: 25px
line spacing;:auto

Body

Desktop, Tablet

font-size: 24px
line-spacing: auto
line-heightt: auto

regular

Phone

regular

font-size: 25px
line spacing;:auto

LEUL

Hi, I am Leul,

A software engineering student from AAU, I am a developer with a strong interest in ethical hacking.

Learn more

Contact Me

Email: leultesfaye0755@gmail.com

Phone: +251 972 690 755

Follow Me

© 2024 Leul Tesfaye. All rights reserved.

LEUL

Hi, I am Leul,

A software engineering student from AAU, I am a developer with a strong interest in ethical hacking.

Learn more

Contact Me

Email: leultesfaye0755@gmail.com

Phone: +251 972 690 755

Follow Me

© 2024 Leul Tesfaye. All rights reserved.

LEUL

Hi, I am Leul,

A software engineering student from AAU, I am a developer with a strong interest in ethical hacking.

Learn more

Contact Me

Email: leultesfaye0755@gmail.com

Phone: +251 972 690 755

Follow Me

© 2024 Leul Tesfaye. All rights reserved.

LEUL

Hi, I am Leul,

A software engineering student from AAU, I am a developer with a strong interest in ethical hacking.

Learn more

Contact Me

Email: leultesfaye0755@gmail.com

Phone: +251 972 690 755

LEUL

Hi, I am Leul,

A software engineering student from AAU, I am a developer with a strong interest in ethical hacking.

Learn more

Contact Me

Email: leultesfaye0755@gmail.com

Phone: +251 972 690 755

© 2024 Leul Tesfaye. All rights reserved.

Here's a Little Bit About Me

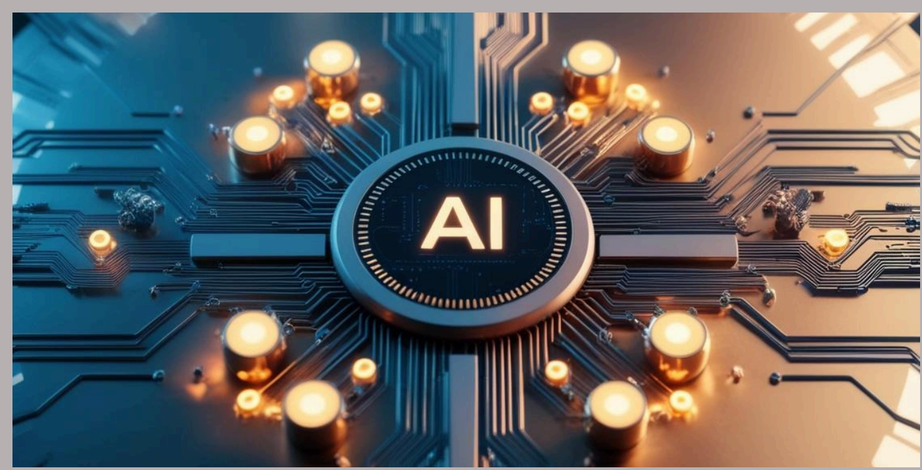

I am extremely fascinated by what AI is doing to this world. It's growing so fast, it's just incredible!

Philosophy and Thought-Provoking Ideas

I like philosophy and I think about the topic discussed in this video a lot:

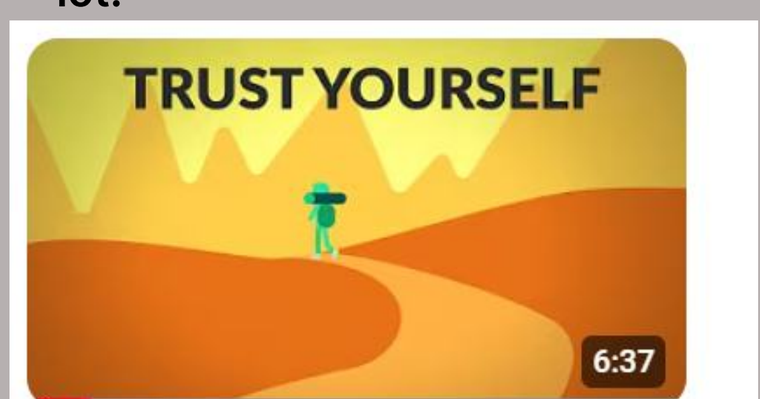

Favorite Podcasts

The modern world is full of podcasts these days. Here's my favorite, give it a listen:

Thoughts on Money

It's funny how we think about money, isn't it?

Contact Me

Email: leultesfaye0755@gmail.com

Phone: +251 972 690 755

Follow Me

© 2024 Leul Tesfaye. All rights reserved.

Here's a Little Bit About Me

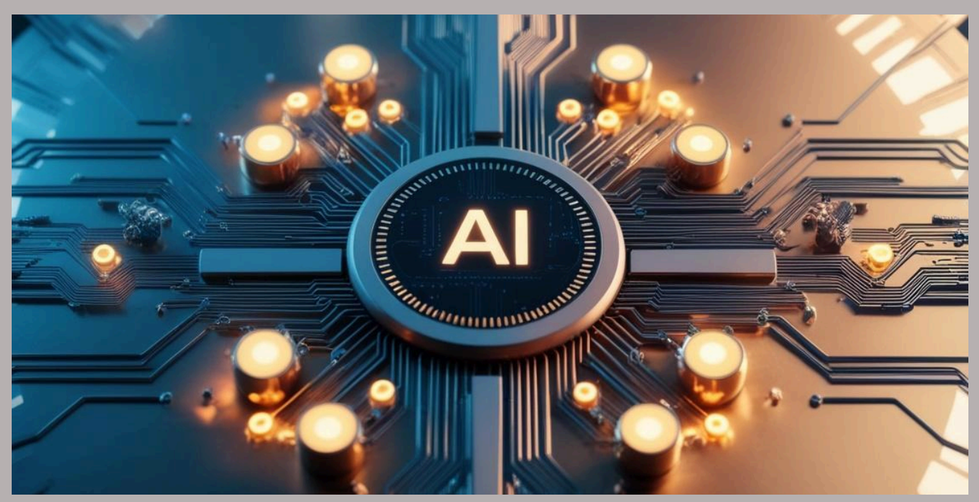

I am extremely fascinated by what AI is doing to this world. It's growing so fast, it's just incredible!

Philosophy and Thought-Provoking Ideas
I like philosophy and I think about the topic discussed in this video a lot:

Favorite Podcasts
The modern world is full of podcasts these days. Here's my favorite, give it a listen:

Thoughts on Money
It's funny how we think about money, isn't it?

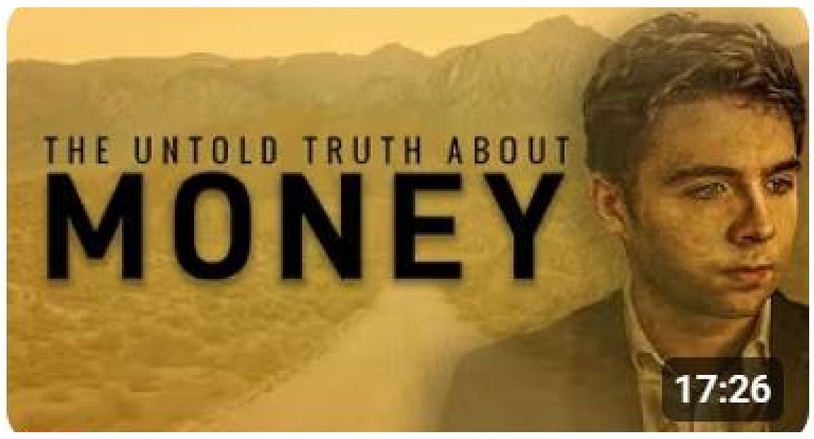

Contact Me

Email: leultesfaye0755@gmail.com

Phone: +251 972 690 755

Follow Me

© 2024 Leul Tesfaye. All rights reserved.

LEUL

Here's a Little Bit About Me

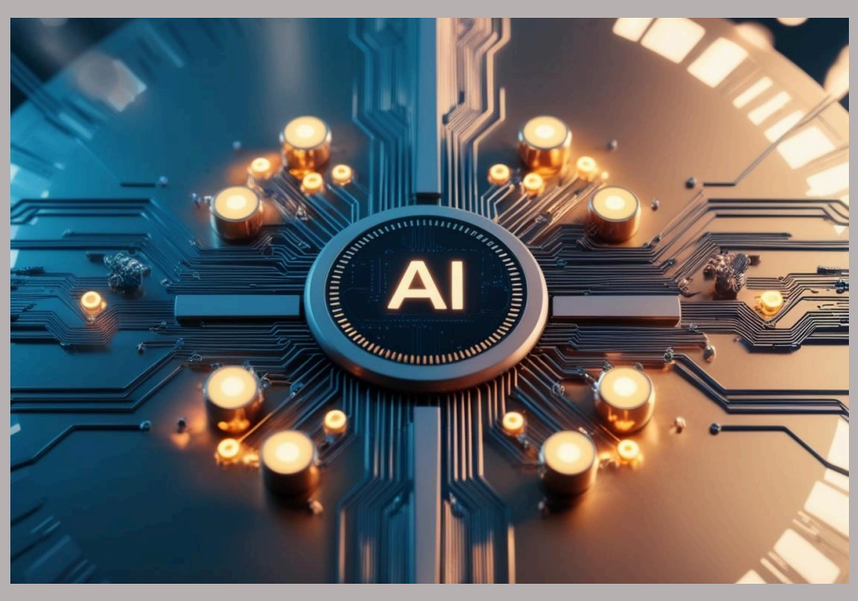

I am extremely fascinated by what AI is doing to this world. It's growing so fast, it's just incredible!

Philosophy and Thought-Provoking Ideas

I like philosophy and I think about the topic discussed in this video a lot:

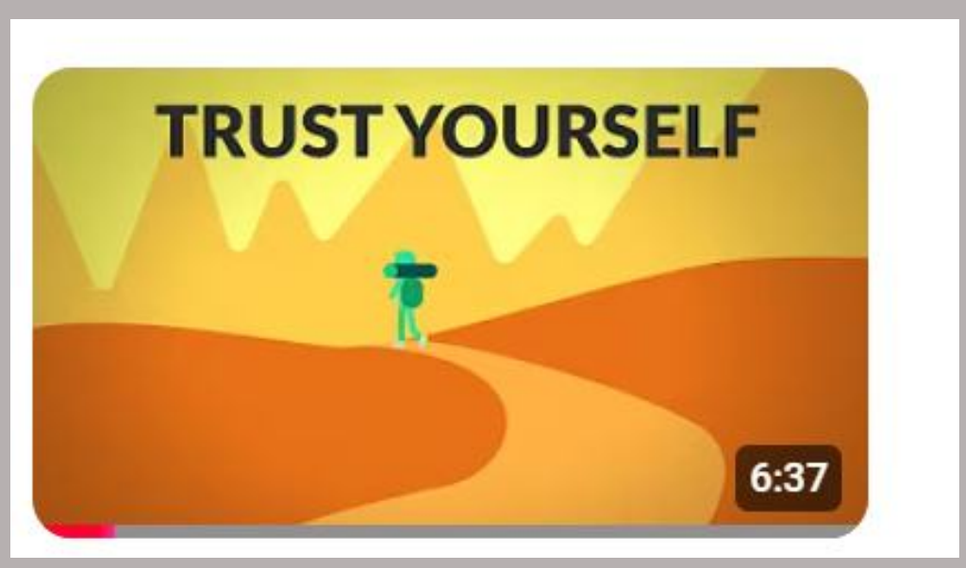

Favorite Podcasts

The modern world is full of podcasts these days. Here's my favorite, give it a listen:

Thoughts on Money

It's funny how we think about money, isn't it?

Contact Me

Email: leultesfaye0755@gmail.com

Phone: +251 972 690 755

LEUL

Here's a Little Bit About Me

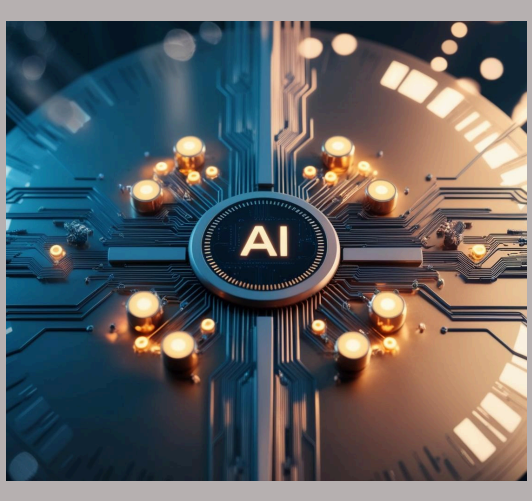

I am extremely fascinated by what AI is doing to this world. It's growing so fast, it's just incredible!

Philosophy and Thought-Provoking Ideas

I like philosophy and I think about the topic discussed in this video a lot:

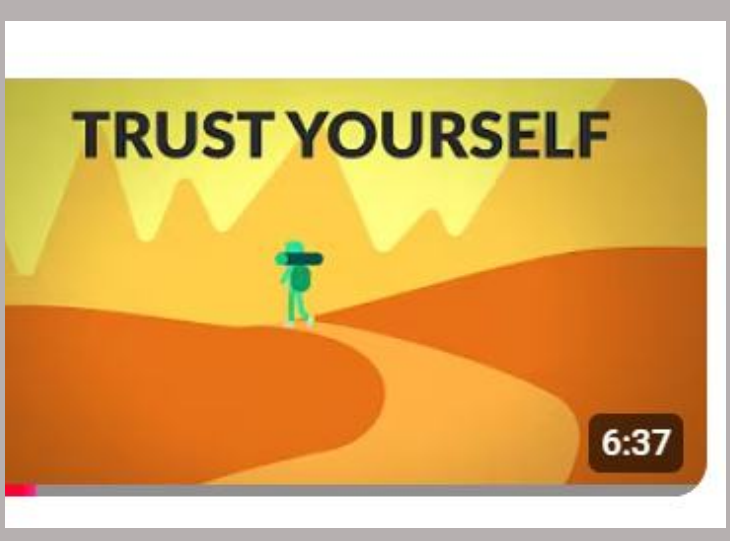

Favorite Podcasts

The modern world is full of podcasts these days. Here's my favorite, give it a listen:

Thoughts on Money

It's funny how we think about money, isn't it?

Contact Me

Email: leultesfaye0755@gmail.com

Phone: +251 972 690 755

LEUL

Here's a Little Bit About Me

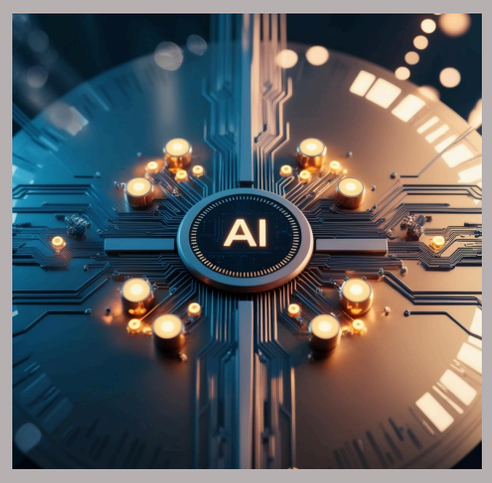

I am extremely fascinated by what AI is doing to this world. It's growing so fast, it's just incredible!

Philosophy and Thought-Provoking Ideas

I like philosophy and I think about the topic discussed in this video a lot:

Favorite Podcasts

The modern world is full of podcasts these days. Here's my favorite, give it a listen:

Thoughts on Money

It's funny how we think about money, isn't it?

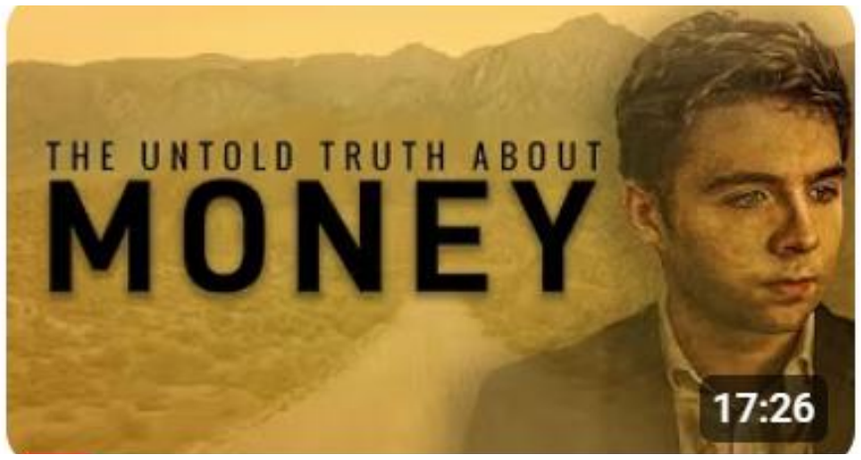

Contact Me

Email: leultesfaye0755@gmail.com

Phone: +251 972 690 755

Lideta Catholic Cathedral Scho
Graduate of 2022
I completed my high school edu
Lideta Catholic Cathedral Scho
Ababa, graduating in 2022.

Addis Ababa University
Currently enrolled in B.Sc
Software Engineering
I am currently pursuing my
at Addis Ababa University
of Technology at 5 Kilo.

Additional Learning
I am also taking extra courses on Udemy focusing on full-stack web development.

Programming Languages Galore: From the classic C++ to the hip JavaScript, and the versatile Python to the robust Java, I am living the dream as they say!

Algorithms and Data Structures: I can sort faster than a librarian on espresso and search quicker than a detective with x-ray vision. Big O notation? More like Big OH-YEAH!

Contact Me

Email: leultesfaye0755@gmail.com

Phone: +251 972 690 755

Follow Me

© 2024 Leul Tesfaye. All rights reserved.

Here are some of my skills

Analytics Certification

My certificate in analytics from Udemy demonstrates my proficiency in data analysis techniques.

Nutrition and Dieting

I have experience in dieting and nutrition, as evidenced by this certification.

Soft Skills

Empathy and Communication
Understanding team members' and users' perspectives. Empathy enhances teamwork and helps in designing user-friendly interfaces.

Self-Motivation and Continuous Learning
Staying driven and pursuing new knowledge independently. This enhances my expertise and contributes to career growth.

Contact Me

Email: leultesfaye0755@gmail.com

Phone: +251 972 690 755

Follow Me

© 2024 Leul Tesfaye. All rights reserved.

LEUL

Lideta Catholic Cathedral School
Graduate of 2022
I completed my high school education at Lideta Catholic Cathedral School in Addis Ababa, graduating in 2022.

Addis Ababa University
Currently enrolled in B.Sc in Software Engineering
I am currently pursuing my degree at Addis Ababa University's Institute of Technology at 5 Kilo.

Programming Languages Galore: From the classic C++ to the hip JavaScript, and the versatile Python to the robust Java, I am living the dream as they say!

Algorithms and Data Structures: I can sort faster than a librarian on espresso and search quicker than a detective with x-ray vision. Big O notation? More like Big OH-YEAH!

Contact Me

Email: leultesfaye0755@gmail.com

Phone: +251 972 690 755

LEUL

Here are some of my skills

Analytics Certification

My certificate in analytics from Udemy demonstrates my proficiency in data analysis techniques.

Nutrition and Dieting

I have experience in dieting and nutrition, as evidenced by this certification.

Soft Skills

Empathy and Communication

Understanding team members' and users' perspectives. Empathy enhances teamwork and helps in designing user-friendly interfaces.

Self-Motivation and Continuous Learning

Staying driven and pursuing new knowledge independently. This enhances my expertise and contributes to career growth.

© 2024 Leul Tesfaye. All rights reserved.

LEUL

Addis Ababa University
Currently enrolled in B.Sc in Software Engineering
I am currently pursuing my degree at

LEUL

Lideta Catholic Cathedral Schoo

Graduate of 2022

I completed my high school education at Lideta Catholic Cathedral School in Addis Ababa, graduating in 2022.

Programming Languages Galore: From the classic C++ to the hip JavaScript, and the versatile Python to the robust Java, I am living the dream as they say!

Algorithms and Data Structures: I can sort faster than a librarian on espresso and search quicker than a detective with x-ray vision. Big O notation? More like Big OH-YEAH!

Contact Me

Email: leultesfaye0755@gmail.com

Phone: +251 972 690 755

LEUL

Here are some of my skills

Analytics Certification

My certificate in analytics from Udemy demonstrates my proficiency in data analysis techniques.

Nutrition and Dieting

I have experience in dieting and nutrition, as evidenced by this certification.

Contact Me

Email: leultesfaye0755@gmail.com

Phone: +251 972 690 755

LEUL

Here is a list of some of my work

To-Do List Application

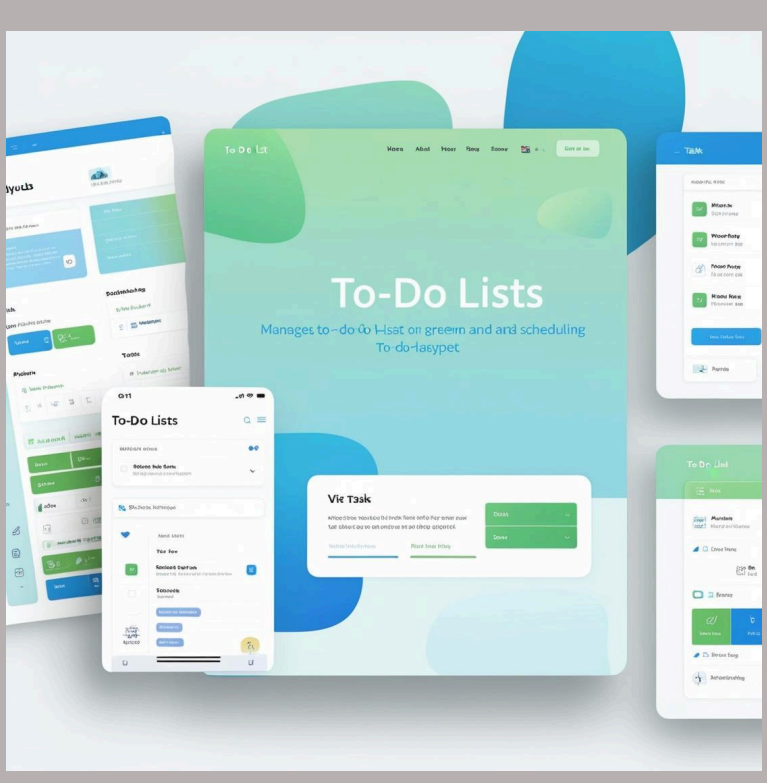

This is a simple to-do list application, made with HTML, CSS, and vanilla JavaScript.
This website has not yet been deployed.

Learn more

Random Quote Generator

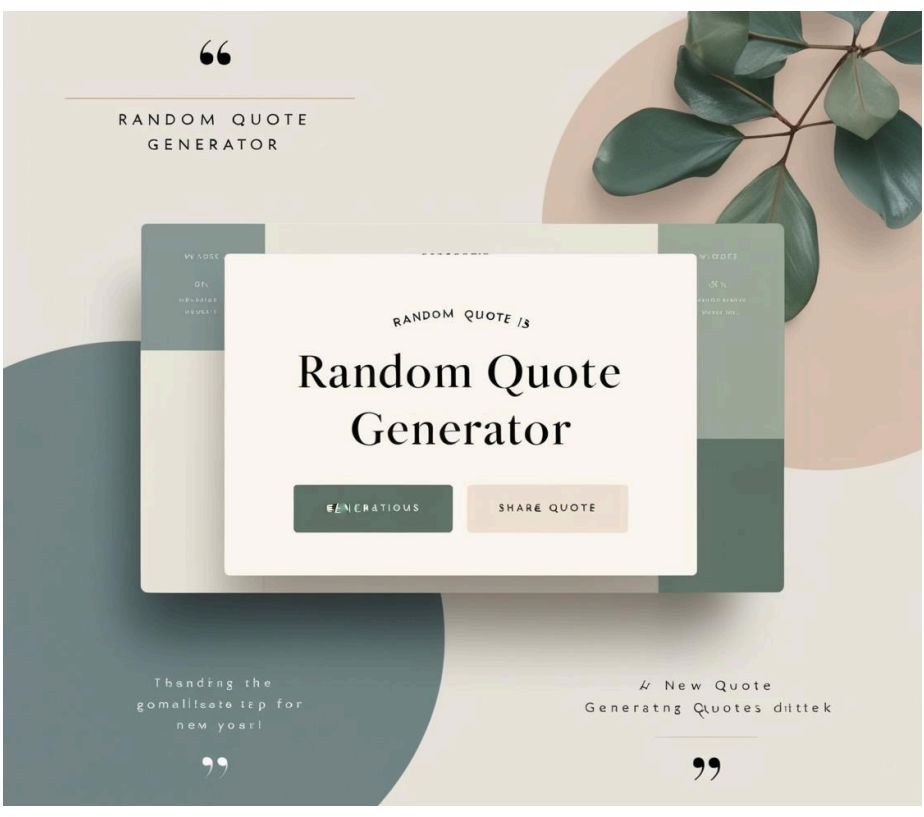

This is a random quote generator, made purely for the love of the game.
This website has not yet been deployed.

Learn more

Contact Me

Email: leultesfaye0755@gmail.com

Phone: +251 972 690 755

Here are some of my skills

Analytics Certification

My certificate in analytics from Udemy demonstrates my proficiency in data analysis techniques.

Nutrition and Dieting

I have experience in dieting and nutrition, as evidenced by this certification.

Soft Skills

Empathy and Communication
Understanding team members' and users' perspectives. Empathy enhances teamwork and helps in designing user-friendly interfaces.

Self-Motivation and Continuous Learning
Staying driven and pursuing new knowledge independently. This enhances my expertise and contributes to career growth.

Contact Me

Email: leultesfaye0755@gmail.com

Phone: +251 972 690 755

Follow Me

© 2024 Leul Tesfaye. All rights reserved.

Lideta Catholic Cathedral School
Graduate of 2022
I completed my high school education at Lideta Catholic Cathedral School in Addis Ababa, graduating in 2022.

Addis Ababa University
Currently enrolled in B.Sc in Software Engineering
I am currently pursuing my degree at Addis Ababa University's Institute of Technology at 5 Kilo.

Contact Me

Email: leultesfaye0755@gmail.com

Phone: +251 972 690 755

Follow Me

© 2024 Leul Tesfaye. All rights reserved.

Here is a list of some of my work

To-Do List Application

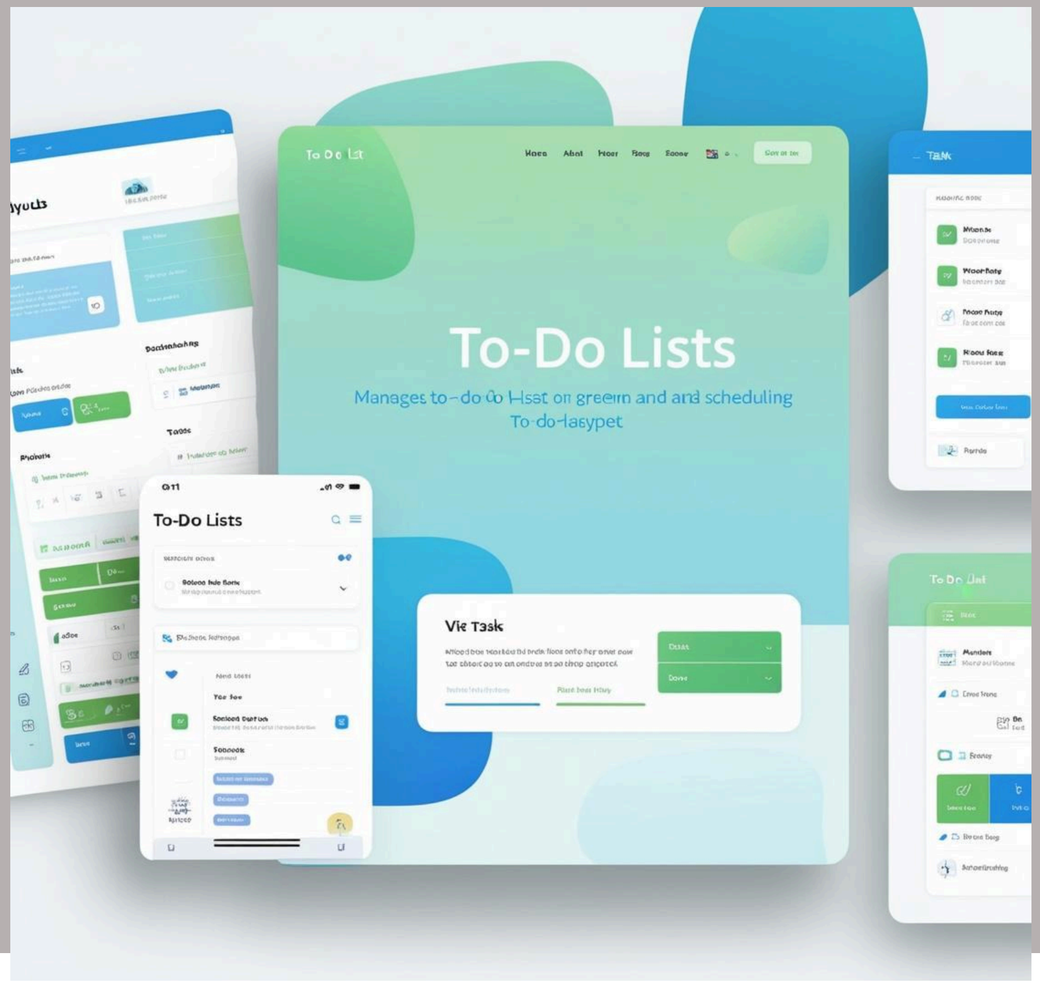

This is a simple to-do list application, made with HTML, CSS, and vanilla JavaScript.
This website has not yet been deployed.

Learn more

Random Quote Generator

This is a random quote generator, made purely for the love of the game.
This website has not yet been deployed.

Learn more

Contact Me

Email: leultesfaye0755@gmail.com

Phone: +251 972 690 755

Follow Me

© 2024 Leul Tesfaye. All rights reserved.

Here is a list of some of my work

To-Do List Application

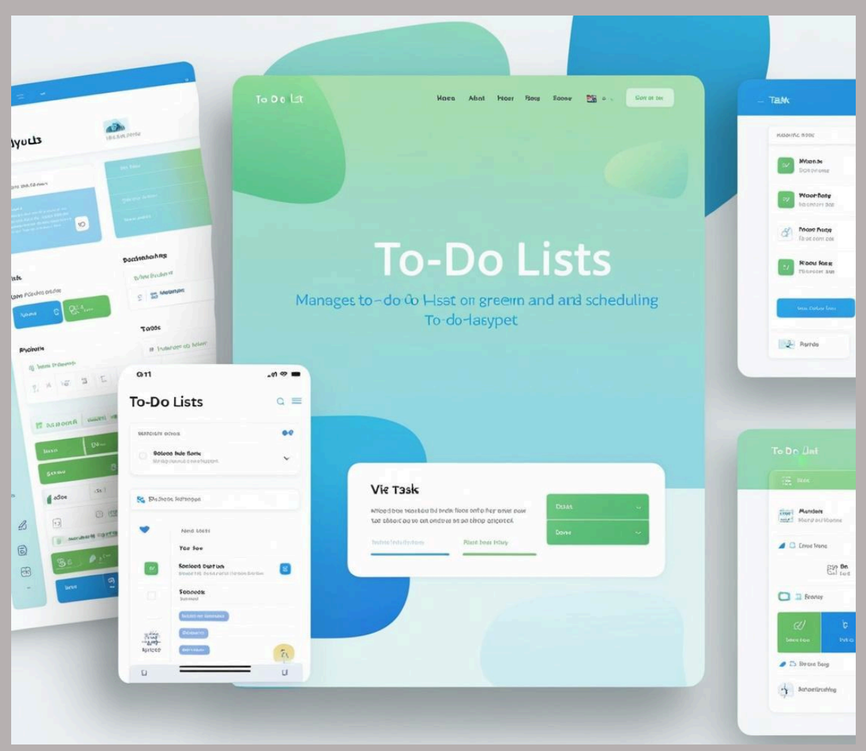

This is a simple to-do list application, made with HTML, CSS, and vanilla JavaScript.
This website has not yet been deployed.

Learn more

Random Quote Generator

This is a random quote generator, made purely for the love of the game.
This website has not yet been deployed.

Learn more

Contact Me

Email: leultesfaye0755@gmail.com

Phone: +251 972 690 755

Follow Me

© 2024 Leul Tesfaye. All rights reserved.

LEUL

Here are some of my skills

Analytics Certification

My certificate in analytics from Udemy demonstrates my proficiency in data analysis techniques.

Nutrition and Dieting

I have experience in dieting and nutrition, as evidenced by this certification.

Soft Skills

Empathy and Communication
Understanding team members' and users' perspectives. Empathy enhances teamwork and helps in designing user-friendly interfaces.

Self-Motivation and Continuous Learning
Staying driven and pursuing new knowledge independently. This enhances my expertise and contributes to career growth.

Contact Me

Email: leultesfaye0755@gmail.com

Phone: +251 972 690 755

LEUL

Here is a list of some of my work

To-Do List Application

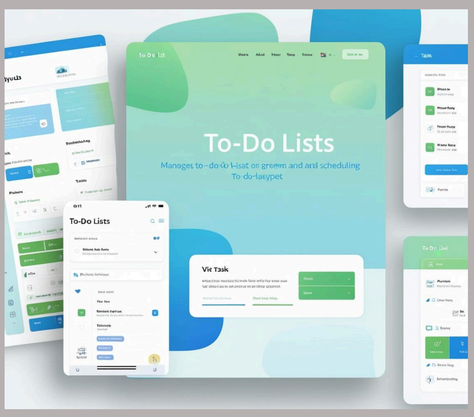

This is a simple to-do list application, made with HTML, CSS, and vanilla JavaScript.
This website has not yet been deployed.

Learn more

Random Quote Generator

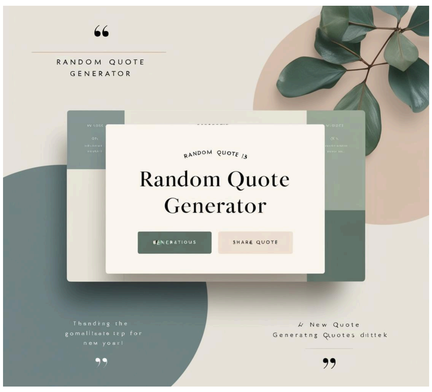

This is a random quote generator, made purely for the love of the game.
This website has not yet been deployed.

Learn more

Contact Me

Email: leultesfaye0755@gmail.com

Phone: +251 972 690 755

LEUL

Here is a list of some of my work

To-Do List Application

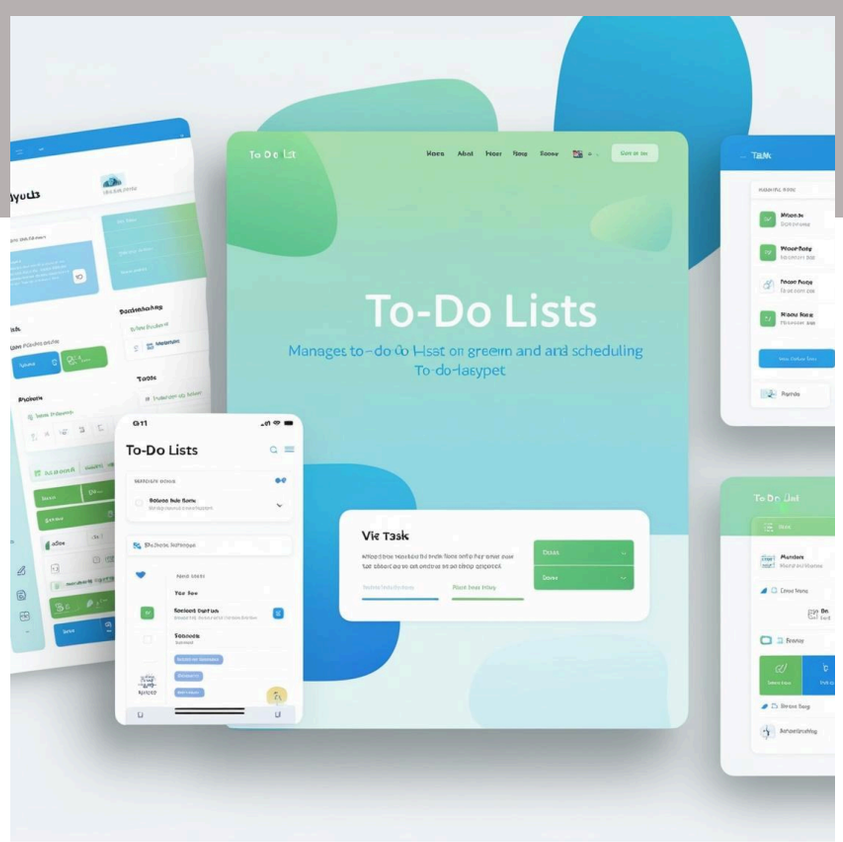

This is a simple to-do list application, made with HTML, CSS, and vanilla JavaScript.
This website has not yet been deployed.

Learn more

Random Quote Generator

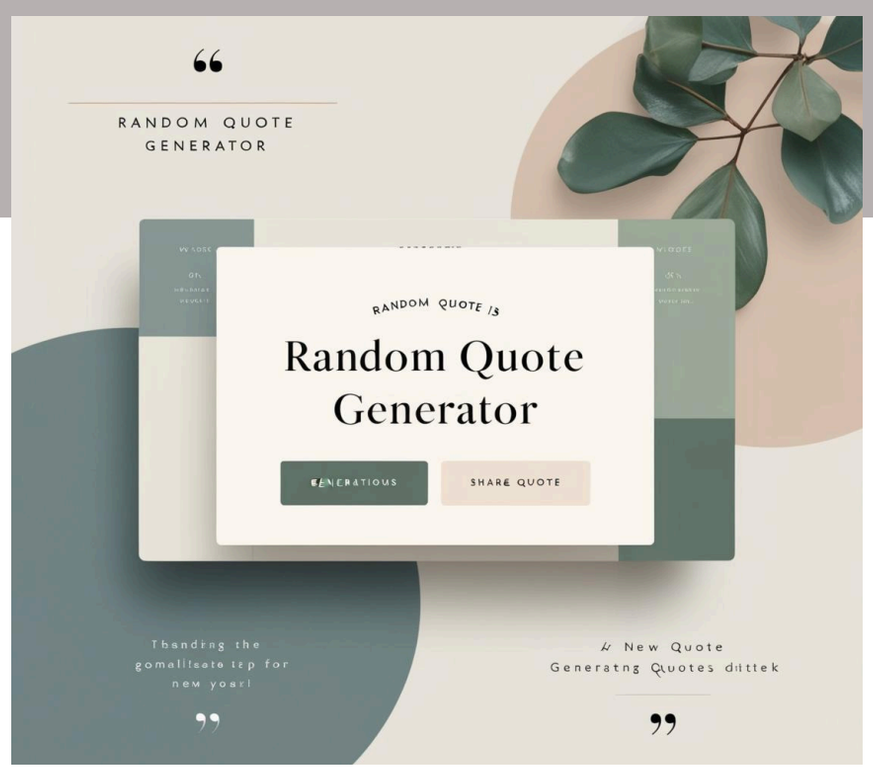

This is a random quote generator, made purely for the love of the game.
This website has not yet been deployed.

Learn more

Contact Me

Email: leultesfaye0755@gmail.com

Phone: +251 972 690 755