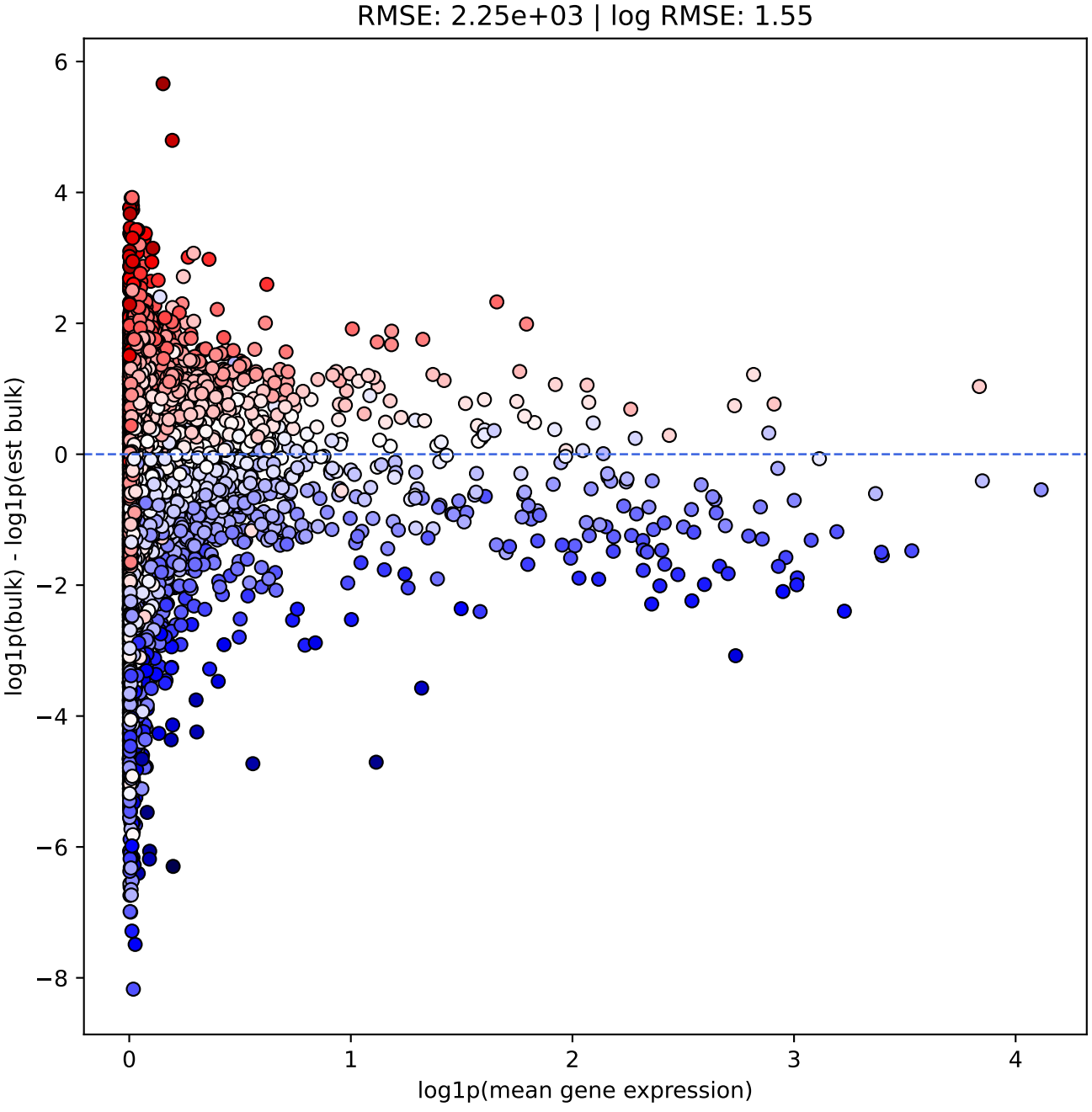
RMSE: 2.25e+03 | log RMSE: 1.55
log1p(bulk) - log1p(est bulk)
log1p(mean gene expression)
6
4
2
0
−2
−4
−6
−8
0
1
2
3
4