Tracing the Journey of RNA

A comprehensive visual guide to the mechanics, applications, and enduring utility of the Northern Blot technique.

Decoding Gene Expression

The Northern blot is a foundational molecular biology technique used to study gene expression. It detects specific RNA molecules within a complex mixture, allowing researchers to measure both the size and relative abundance of transcripts.

Stanford University, 1977

Developed by James Alwine, David Kemp, and George Stark, the technique was named "Northern blotting" as a direct, geographic play on words—a nod to the earlier DNA-focused “Southern blot” invented by Edwin Southern.

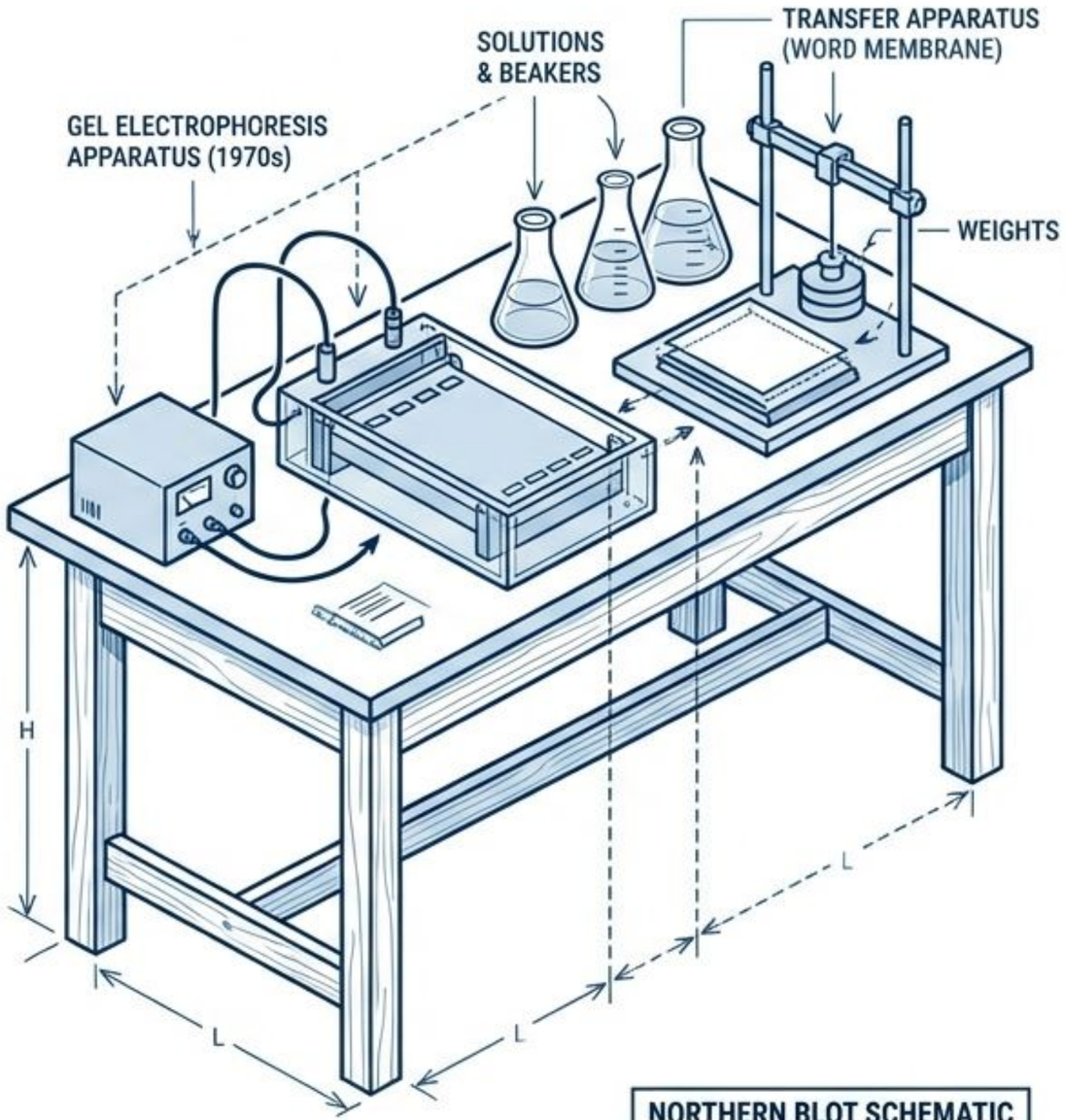

NORTHERN BLOT SCHEMATIC
- STANFORD 1977 -
DRAWN BY J. ALWINE, D. KEMP, G. STARK

RNA Requires a Different Chemistry

While Southern blots analyze DNA, Northern blots target RNA. Because RNA is highly sensitive, the sodium hydroxide (NaOH) used to denature DNA in Southern blotting cannot be used—it would completely degrade the RNA sample.

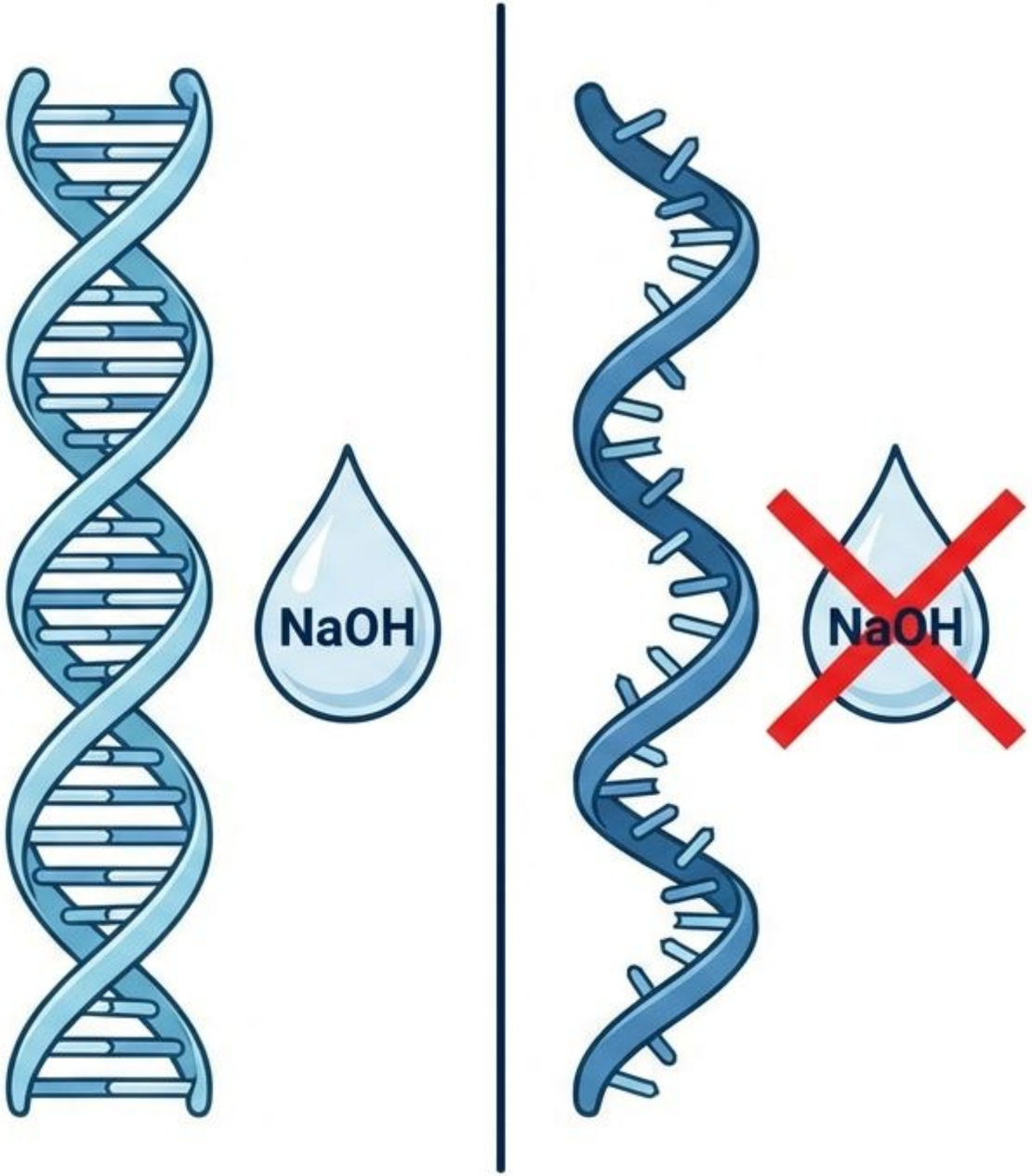

The Obstacle of RNA Folding

Single-stranded RNA naturally **folds** into complex secondary structures via intermolecular base pairing. To accurately separate RNA by size, these structures must be **unfolded** using **denaturing agents** like **formaldehyde** or **glyoxal** during electrophoresis.

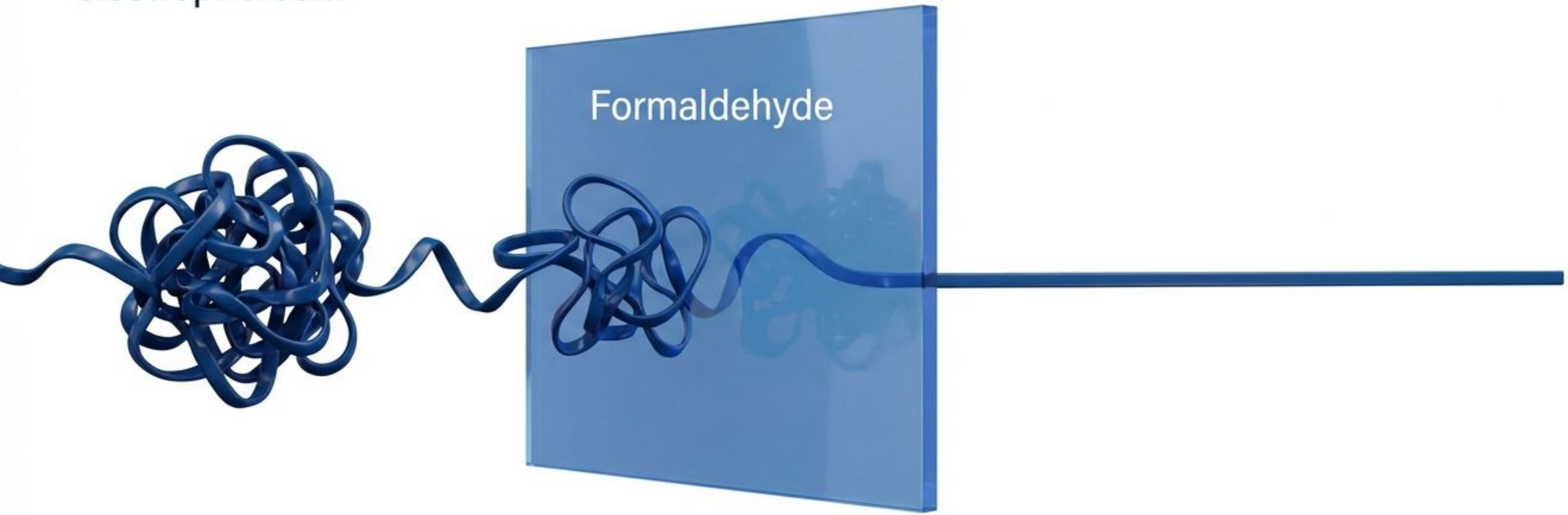

The Eight Stages of Analysis

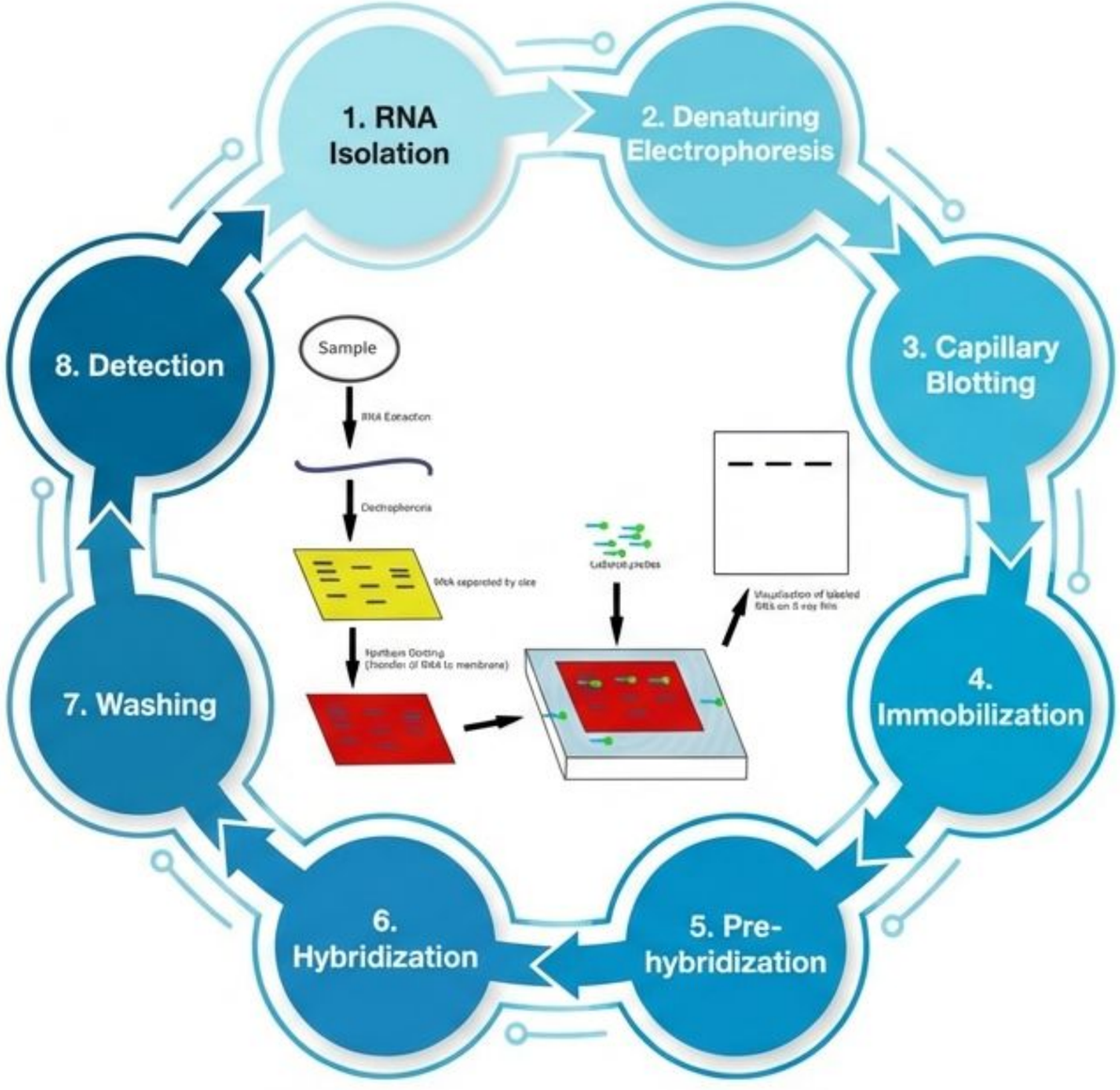

Step 1: Extracting the Target

High-quality mRNA must first be isolated from the biological sample. Using reagents like Trizol, cells are lysed, and the mixture is separated to isolate pure RNA RNA from cellular proteins and DNA.

Step 2: Separation by Size

The purified RNA is loaded into a formaldehyde–agarose gel. An electrical current pulls the negatively charged RNA through the gel matrix. The denaturant keeps the strands straight, ensuring they separate strictly by molecular weight.

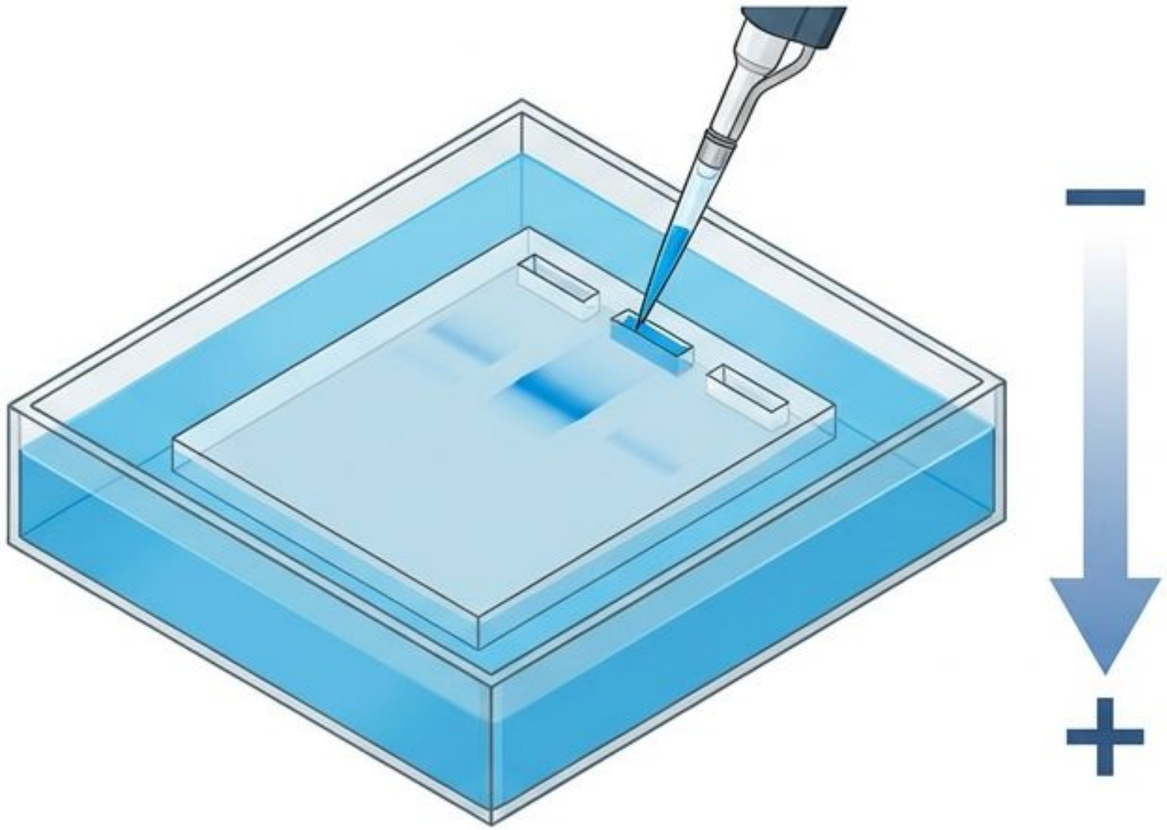

Step 3: Upward Transfer

The fragile gel is placed under a positively charged nylon membrane. Capillary action pulls a salt buffer (SSC) up through the gel and into a stack of paper towels, carrying the RNA with it and depositing it onto the membrane.

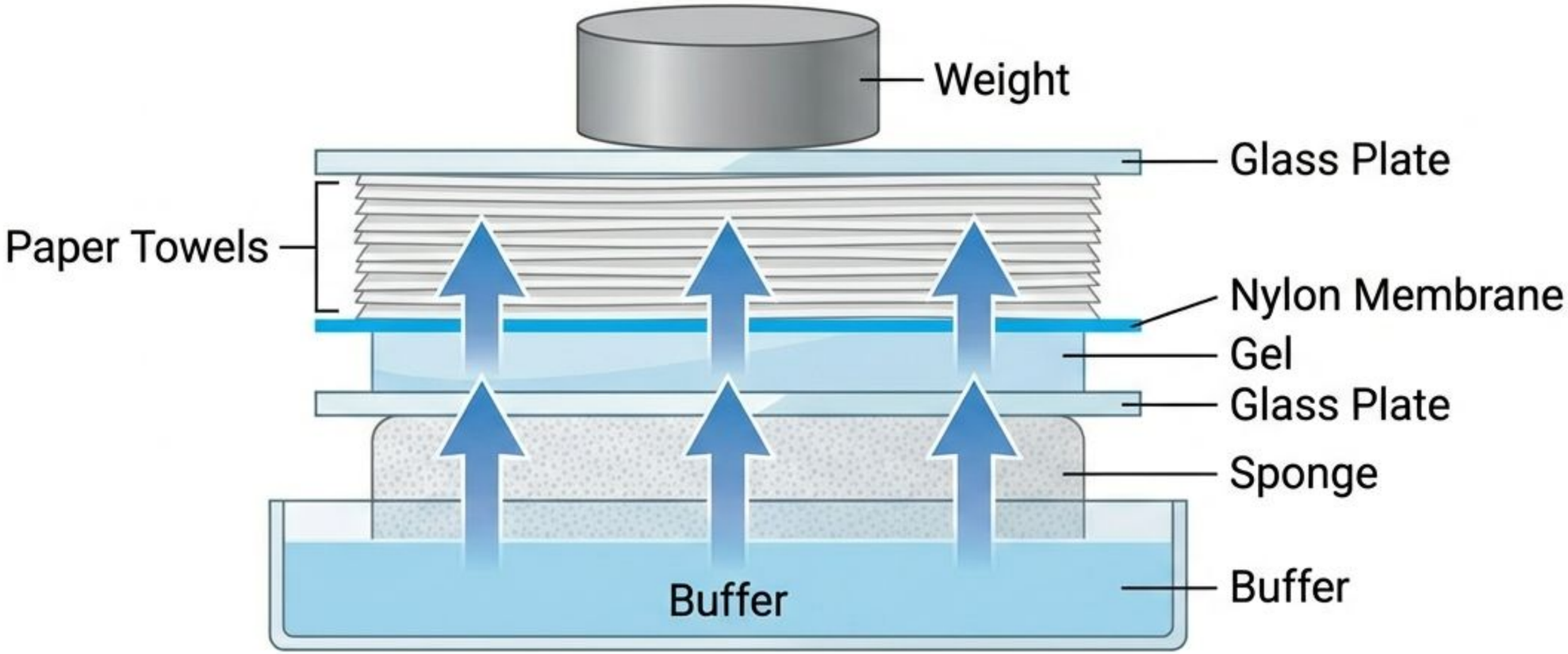

Step 4: Fixing the RNA in Place

Once transferred, the RNA is permanently immobilized onto the nylon membrane. This is achieved either through UV cross-linking or by **baking the membrane in a vacuum oven at 80°C.**

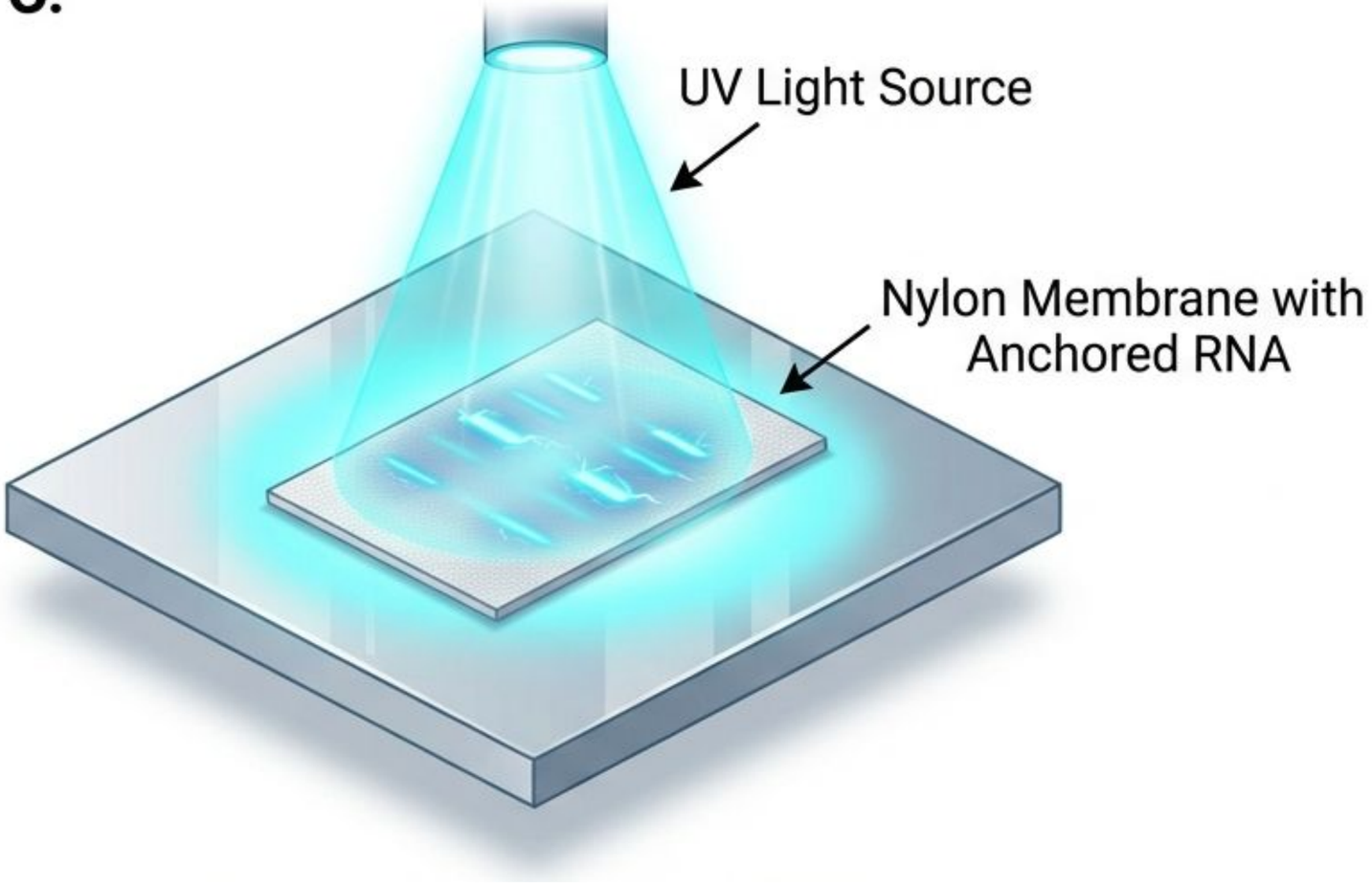

Step 5: Blocking the Membrane

To prevent false positives, the membrane undergoes pre-hybridization. A blocking agent—often salmon sperm DNA or casein—is applied to saturate all the empty binding sites on the membrane, ensuring the probe only binds to the target RNA.

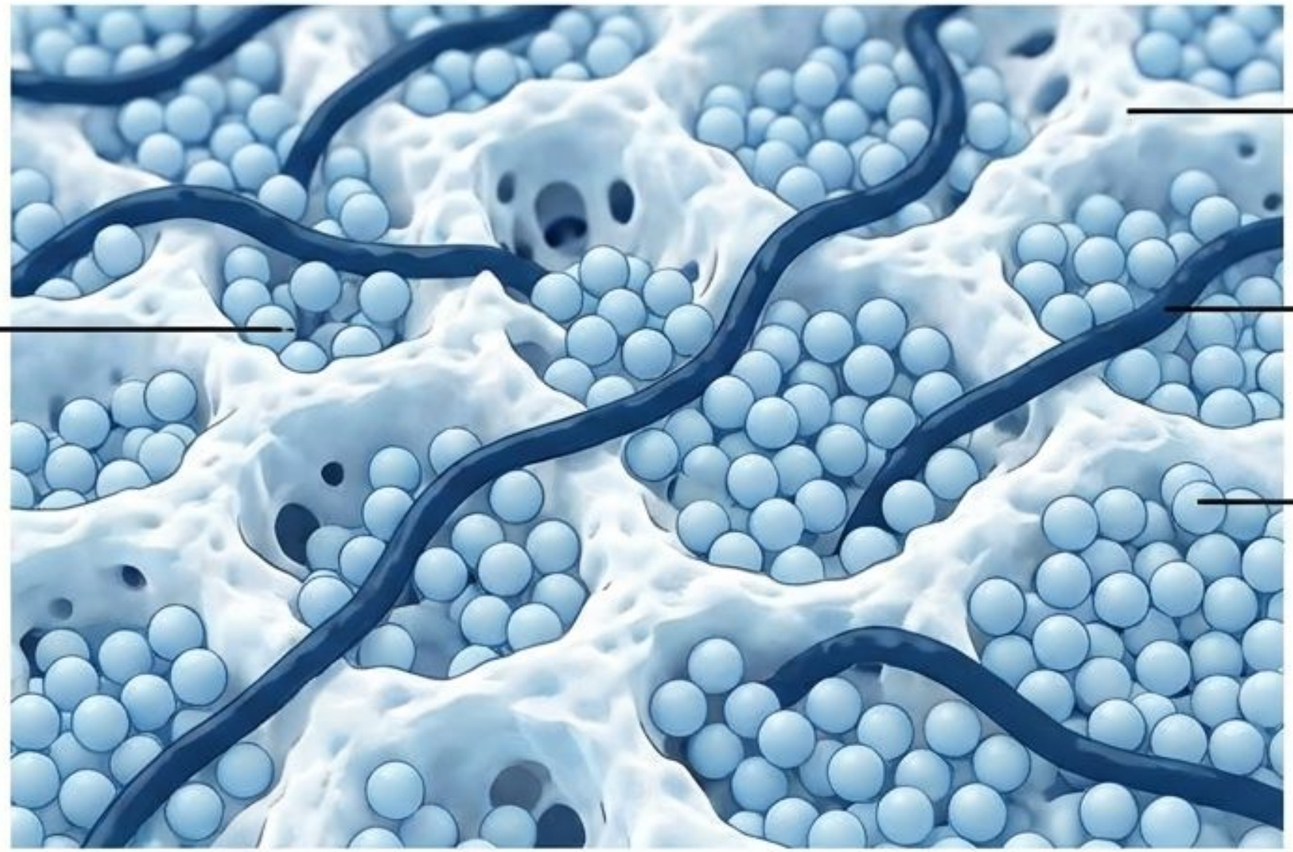

Step 6: Introducing the Probe

A labeled probe (DNA, RNA, or oligonucleotide) complementary to the target sequence is introduced. The membrane is incubated at 42°C, allowing the probe to hunt down and hybridize strictly with the specific target RNA.

Step 7: Clearing the Background

The membrane is washed multiple times to remove excess probes. Low-stringency washes clear away unhybridized solution, while high-stringency washes strip away any probes that only partially bonded to incorrect sequences.

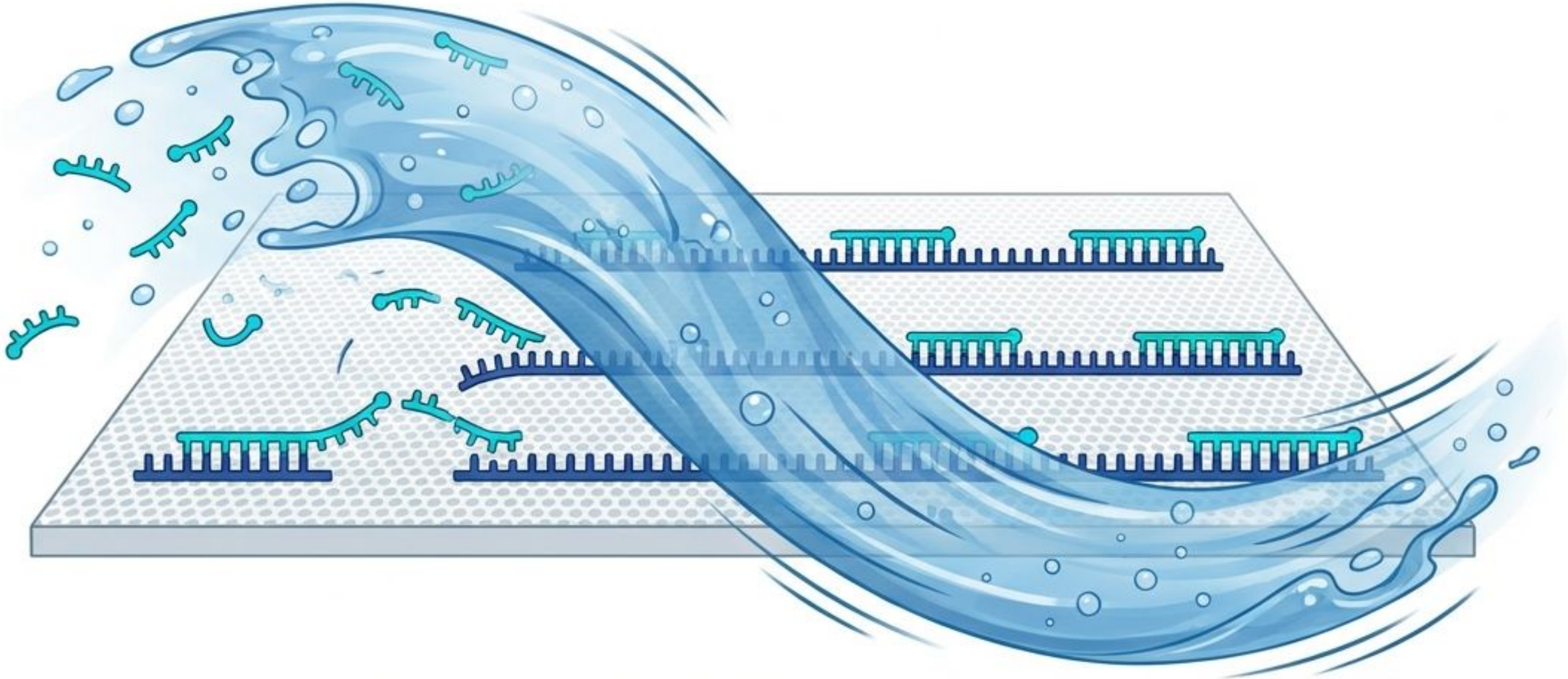

Step 8: Visualizing the Result

The invisible targets are finally revealed. If radiolabeled probes were used, the membrane is exposed to X-ray film (autoradiography). If enzymatically labeled, a chemical substrate is added to generate a detectable chemiluminescent glow.

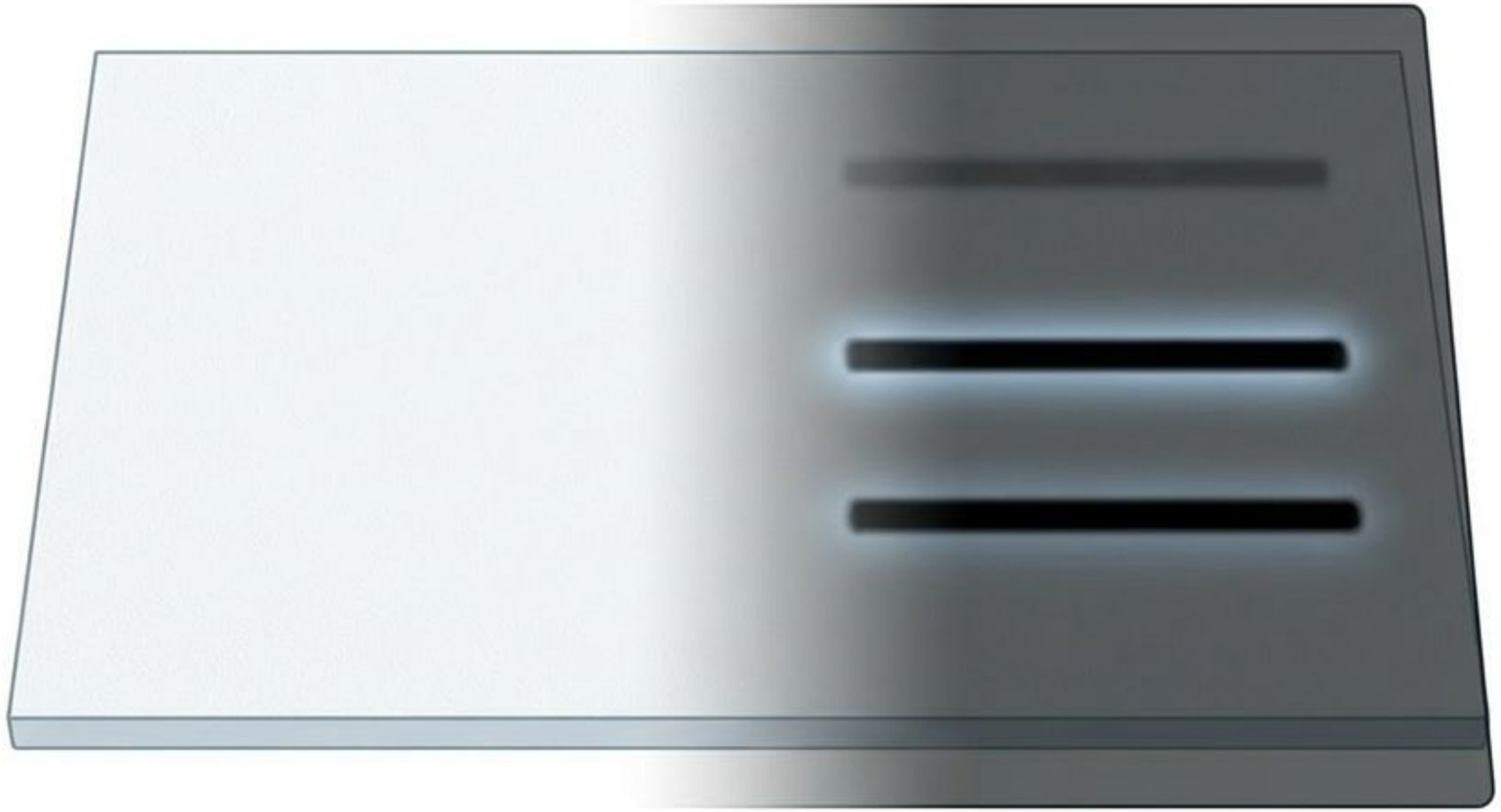

Reading the Autoradiogram

The resulting bands provide two critical pieces of data. The vertical position indicates the exact size of the transcript, easily revealing alternative splicing or degradation. The intensity and thickness of the band correlate directly with the abundance of the RNA.

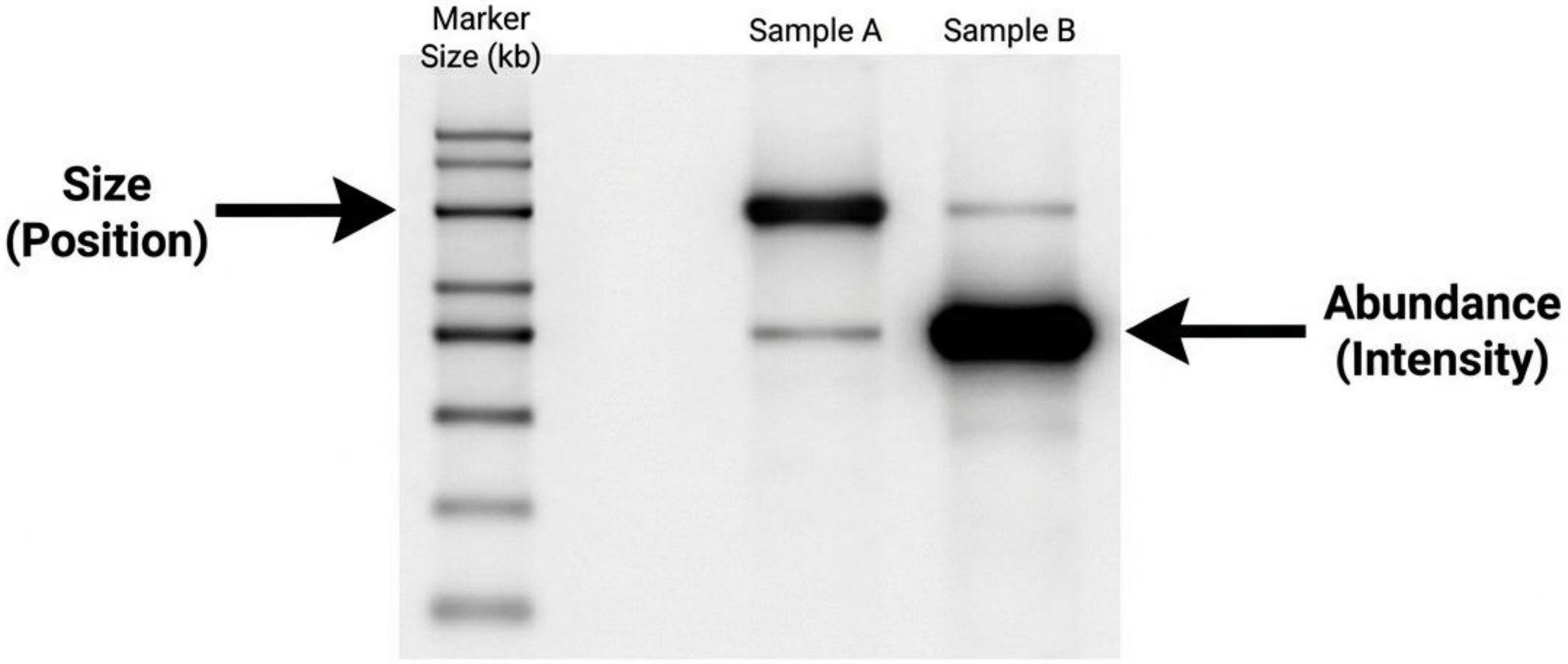

Mapping Gene Activity Across Tissues

Northern blotting allows researchers to compare RNA samples from different tissues side-by-side. This is vital for determining exactly where a specific gene is expressed, which is critical in researching pathologies like Huntington's disease or breast cancer.

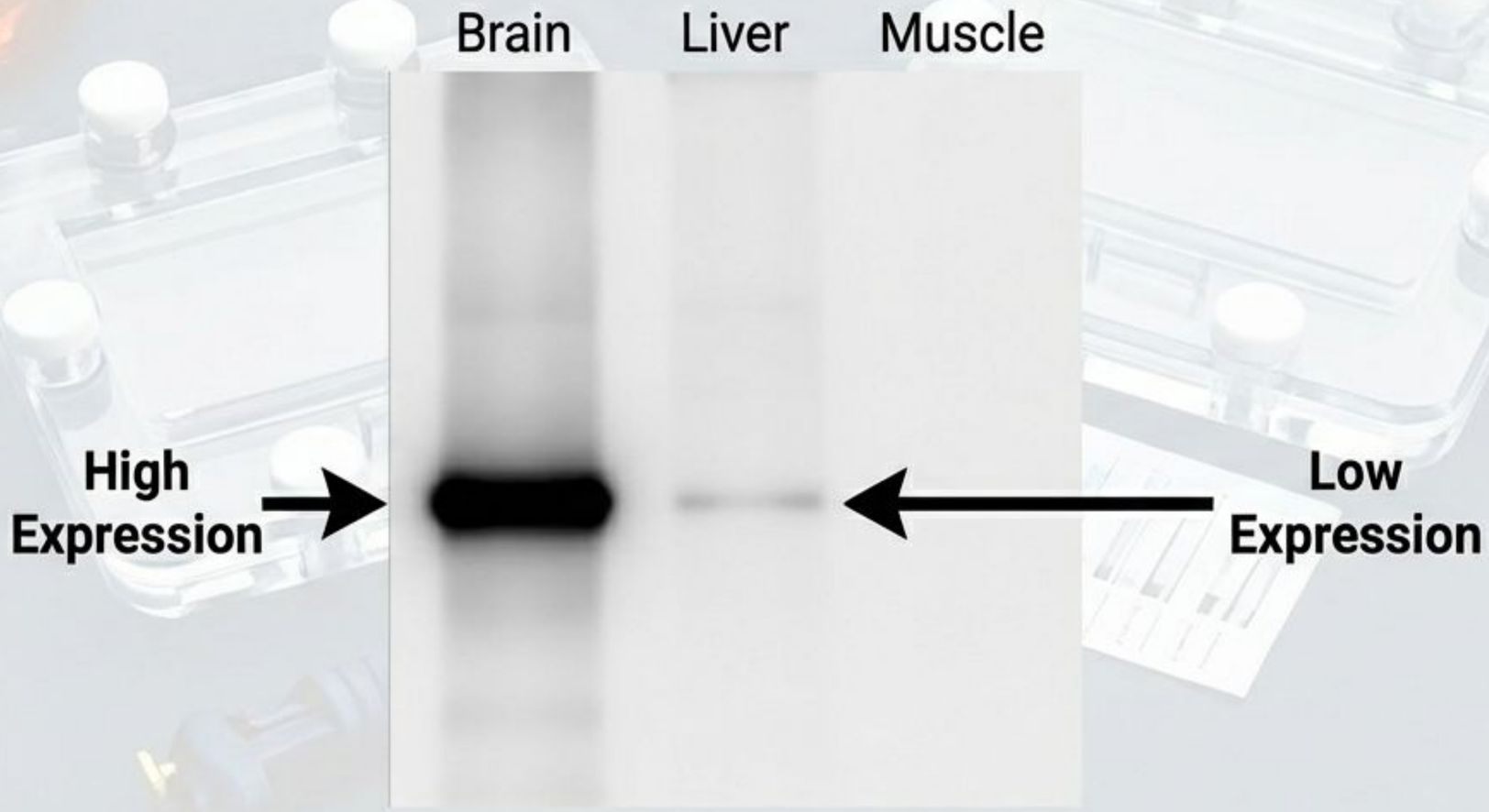

Diagnosing Disease and Viral Infection
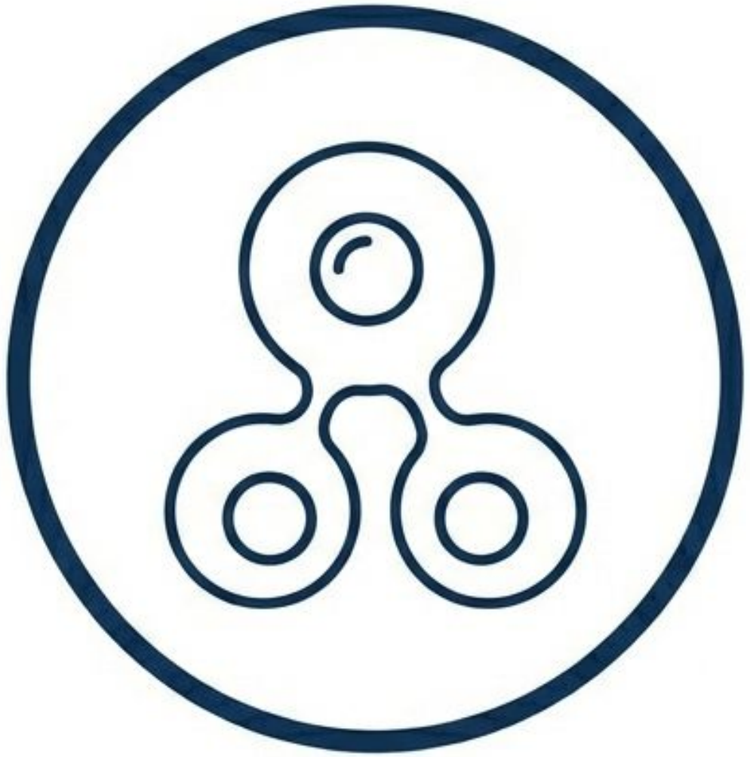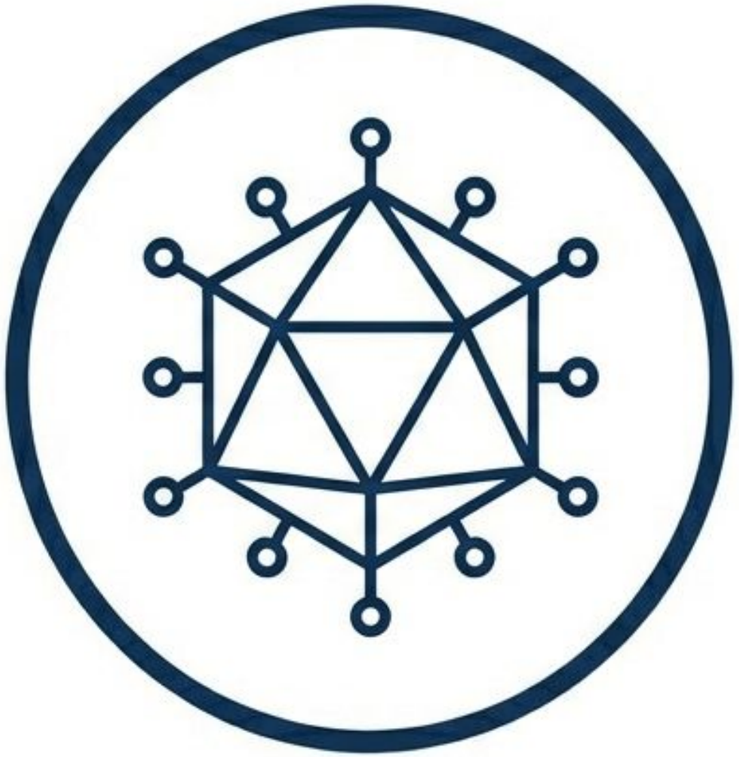
Beyond basic research, the technique serves as a powerful diagnostic tool. It is used to observe the overexpression of cancer-causing genes, diagnose conditions like Crohn's disease, and detect the presence of specific viral microRNAs during during an active infection.