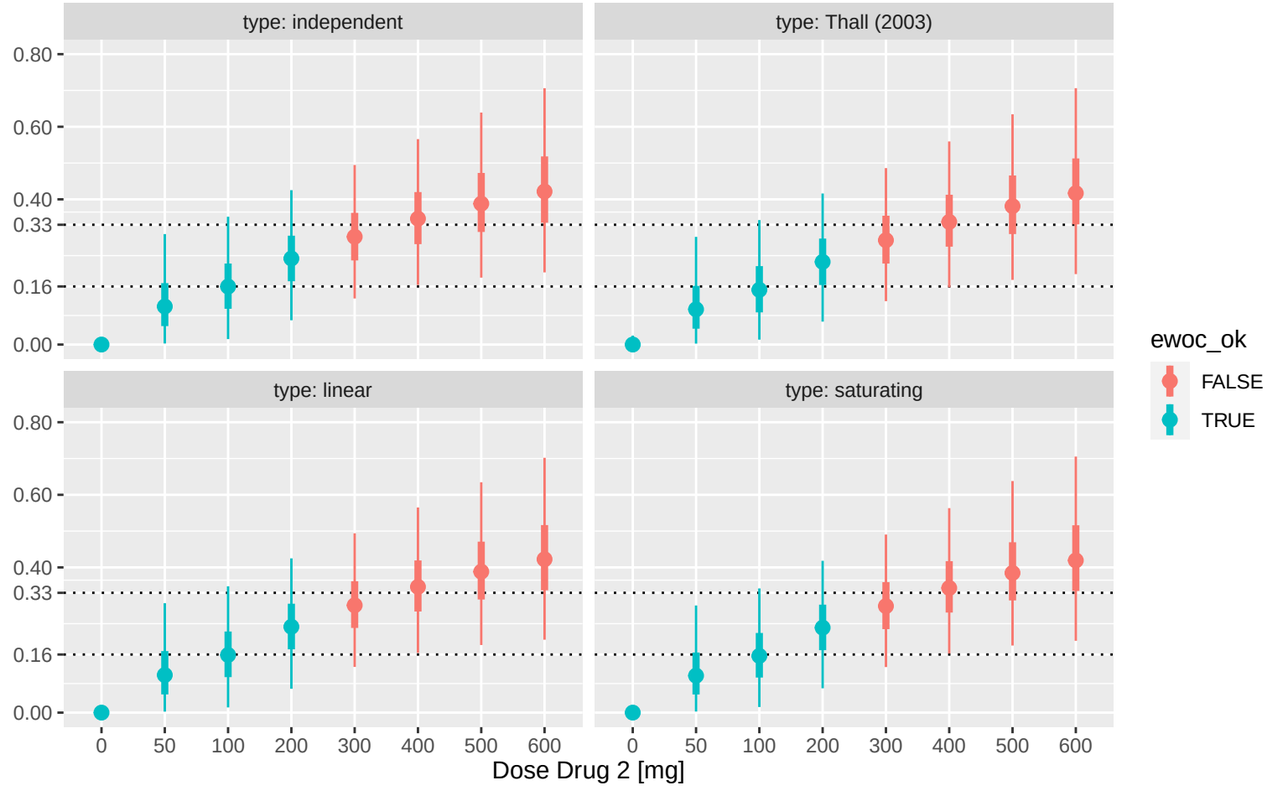
type: independent
type: Thall (2003)
type: linear
type: saturating
0.80
0.60
0.40
0.33
0.16
0.00
0
50
100
200
300
400
500
600
Dose Drug 2 [mg]
ewoc_ok
FALSE
TRUE

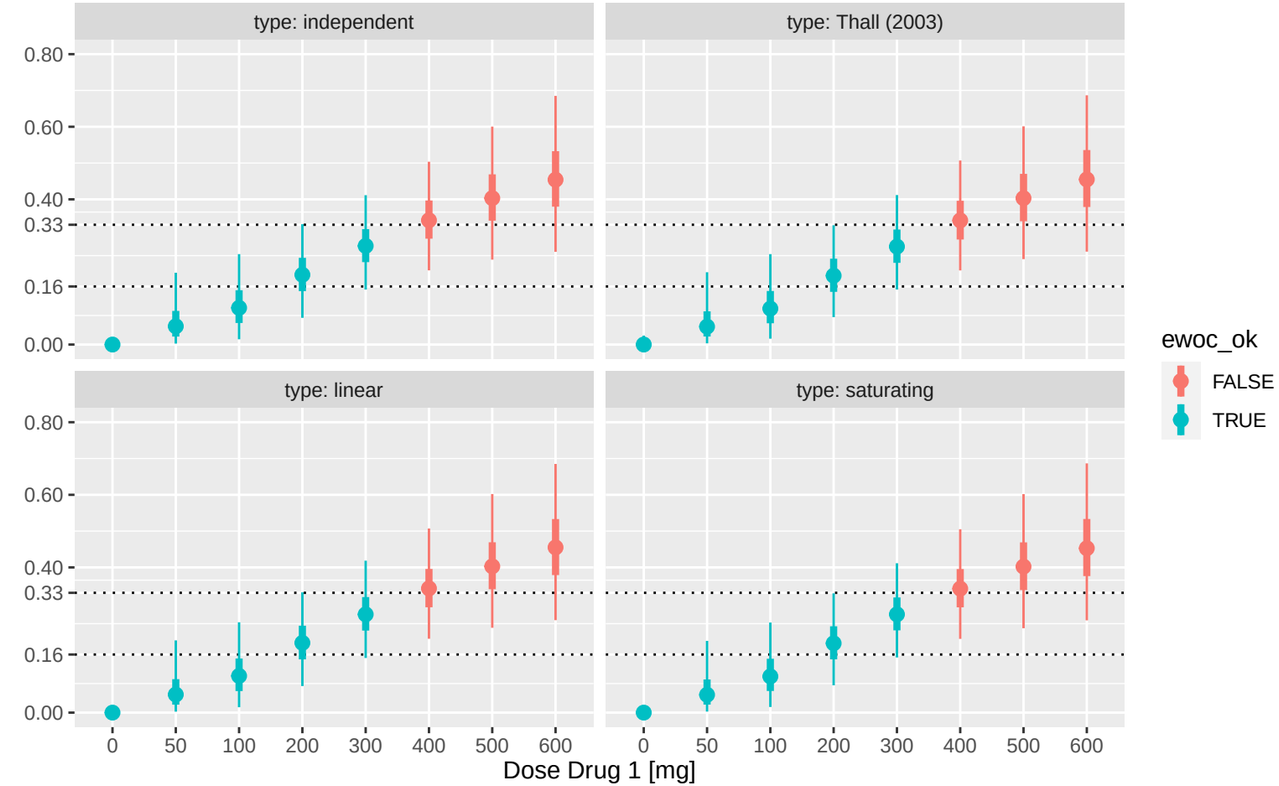
type: independent
type: Thall (2003)
type: linear
type: saturating
0.80
0.60
0.40
0.33
0.16
0.00
0
50
100
200
300
400
500
600
Dose Drug 1 [mg]
ewoc_ok
FALSE
TRUE