Detached villa with pool in Polop

Polop

SCAN TO VIEW ONLINE

€385.000 €

3 Beds | 3 Baths | 110 m² | Plot: 166 m²

DESCRIPTION

LAST UNIT AVAILABLE: Presenting a stunning modern villa, currently in the pipeline, offering the perfect blend of contemporary living and comfort. This beautiful property is for sale and boasts a spacious living area of 94m2, 110m2 built and a generous plot of 166m2. The house is designed in an elegant architectural style and boasts 3 well appointe...

FEATURES

- Terrace
- Solarium
- Fitted Wardrobes
- Parking Private
- Garden Private
- Heating
- Kitchen
- Air Conditioning
- Pool Private
- Open Kitchen
- AC pre-installed
- Security 24h

DETAILS

Reference	REF-3348	Type	Semi-detached houses	Built Area	110 m²	Useful Area	94 m²
Plot	166 m²	Condition	New Build	Beds	3	Baths	3
Energy	A						

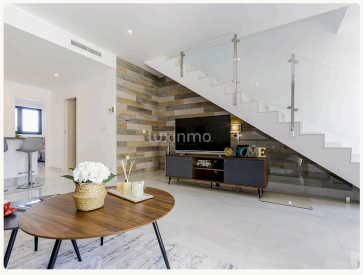

Luxinmo Real Estate © 2026